WEATHER
Tonight and Sunday: Cloudy, Showers

Victoria Times

WEEKEND EDITION 30 cents

92nd YEAR, No. 12 ★★ VICTORIA, B.C., SATURDAY, JUNE 21, 1975

Three Die, 11 Injured In Victoria Hotel Fire

—John McKay photo

Harold Dawson, 95, trudges through blackened hall on way to find new home

By DEREK SIDENIUS
Times Staff

Three people were killed and 11 injured early this morning when fire raged through the Royal Olympic Hotel, 642 Johnson.

Victoria police identified two of the dead as Elizabeth Mae Towers, 20, of Trail, and Lorna Anne Minnes, 57, of Vancouver.

The name of the third — a 90-year-old man — is being withheld pending notification of next-of-kin.

The fire, which broke out in a second-floor room shortly before 2 a.m., quickly swept up an open stairwell engulfing the top floors of the seven-storey building.

Residents, awakened by thick smoke and intense heat were forced out of their rooms, many on to window ledges high above the street where they screamed for help.

An eyewitness said one man jumped from a third floor window to a roof 15 feet below, and was unhurt.

Others scrambled to safety down outside fire escapes and through smoke-filled hallways. But more than half the hotel's residents—estimated by manager Nick Renard at about 55—were rescued by firemen using ladders.

Victoria city police detective Ted James described the scene as bedlam.

"It was a miracle the death toll wasn't much higher," he said.

Eleven of those rescued were taken to hospital suffering from smoke inhalation and burns.

Three were taken to Royal Jubilee—Douglas Mooney, 29, of Duncan, George Chen, 48, of Vancouver and William Kinsey, 51, who lived in Room 515 at the hotel.

The others were taken to Victoria General and included James Minnes, 62, of Vancouver, and Donald Ferris Towers, 26, of Trail, husbands of the dead women; Helen Petterson, 41, of 1803 Fernwood, Mabel Lindstrom of Vancouver, Albert Martel, Foulser, 49, and her husband Arthur, 54, both of St. Laurent, Quebec.

Mr. and Mrs. Foulser and Donald Towers were released following treatment for minor injuries.

Mooney, Chen and Kinsey are in satisfactory condition, Mrs. Lindstrom and Mrs. Petterson in good condition while Minnes, Smith and Martel are in fair condition.

It took 20 members of the Victoria fire department, assisted by an aerial truck from Oak Bay, more than an hour to bring the fire under control.

Victoria deputy fire chief R.

See HOTEL Page 2

★ Howl For Help

By HUMPHRY DAVY and LIZ HUGHES

"I opened the door, but the hallway was on fire," 95-year-old Harold Dawson said. "It started to burn down the door. I opened the window and started to howl for help."

Dawson was one of the dozens of Royal Olympic Hotel guests who narrowly escaped perishing in this morning's fire.

He said a fireman took him down a ladder.

"It was terrible," he said. "I can't remember too much. Everything happened so quickly."

Bill Williams, 25, of Victoria, was in his sixth floor room studying when the fire alarm went off.

He said today he left his room quickly and made for the fire escape on the fifth floor while smoke and flames engulfed the building.

He said once the fire hit it was like an explosion.

"It was the screaming, that's one thing I can't stand. It was sickening, all those screaming people burning," Williams said.

Williams said once he got out of the hotel he didn't stick around to watch, but went for coffee to calm down and later a room was found for him in the Yates Hotel.

He said the fire wouldn't stop him from living in a hotel again: "I figure my number wasn't up."

Fred Wilson occupied a room on the seventh floor and was awakened by the alarm.

"I thought it was a false alarm — some damn drunk," he said. "I got dressed but when I went out of my room, I smelled smoke."

He said he went to the fire escape and found a man standing there afraid to go down the steel stairs.

"Now and again, smoke would billow up and he was afraid to go through the smoke," he explained. "When the smoke cleared for a moment, I told him to proceed which he did. We got down all right."

He said from the street he could see a young man on the roof of the hotel screaming.

"They got him down," he said.

Angus Patterson, 75, a veteran seaman, said he knew exactly what to do when he was awakened in his fourth floor room.

"I wrapped a towel around my head and made my way down the stairs," he said. "It was getting pretty hot when I reached the main floor."

"The main thing to do in a fire is to keep your head. If you don't, you make mistakes. I have had plenty of boat drills in my day and I know what to do."

Harry Southcott, who escaped from his fifth floor room in his pyjamas, said the smoke awakened him.

In darkness, he groped his way down one of the main stairways but on the third floor the smoke and heat forced him back.

"We went to the fire escape and found several elderly ladies standing there," he said. "They were afraid to go down. They had to be encouraged down the iron stairs."

Fred Thompson, 87, said when he stepped out of his room on the fourth floor, "everything was in a turmoil.

"People were rushing here and there, some screaming," he said. "I was in my nightgown. I finally manged to get to the fire escape and get down."

Hotel guests said it was a wonder more people did not die in the fire as several elderly people were hard of hearing and others lost or for-

See I THANK Page 2

JAILHOUSE ROCKS

EL CENTRO, Calif. (UPI) — The Imperial Valley is quivering again. A swarm of 20 earthquakes shook the valley in a 29 hour period Thursday and Friday, setting off burglar alarms and bouncing the county jail, but doing no damage.

Swarms, as chains of quakes are called, are common here. Earlier this year the valley was shaken by a swarm of more than 1,000 quakes that lasted for days.

There were three tremors strong enough to be distinctly felt Thursday and three more Friday, accompanied by 14 smaller tremors.

"It shook my whole jail," said sheriff's sgt. Tom Story after the strongest shake, which registered a moderate 4.2 on the Richter scale. "This is a fairly solid building but it was very noisy and jolting."

Paving Inquiry Sought

By PAUL MOSS
Times Staff

Victoria Mayor Peter Pollen and five other members of city council have formally requested an inquiry under the federal Combines Investigation Act into certain Victoria-area paving companies.

Pollen confirmed the action Friday on his return to City Hall from a vacation in Europe. During his absence, charges of uncompetitive bidding on municipal paving contracts were raised by Saanich council, and Mayor Ed Lum referred to a city request for a federal investigation.

In his brief statement to reporters on Friday, Pollen avoided mentioning the names of the companies involved in the complaint, but city sources indicated the firms are Victoria Paving Co. Ltd. and OK Paving Co. Ltd., the two major contractors in this area.

The mayor said the formal application was submitted to the combines investigation branch in Ottawa some "five or six weeks ago," but as far as he's aware there has been no response or any indication of action.

The request, signed by himself and five aldermen, was for an inquiry into the practices of "certain asphalt paving production companies in this area which we consider are combining in restrictive trade," he said.

"We are deeply concerned about the results of this combining," he added.

Earlier, public works committee chairman Ald. Mike Young had implied that the action taken was not initiated by city council as a corporate body, but by the council members acting as individual concerned citizens.

Said Young: "Since council didn't pass a resolution in any way, shape or form it would be wrong to say council (is looking into this) but I think it would be fair to say that members of city council have taken proceedings such as are available to individual people under the Combines Act."

Young added: "There is no question we are concerned about the apparent lack of competition here . . . we are not getting competitive bids from the companies involved."

Section 7 of the Combines Investigation Act states that "any six persons . . . who are of the opinion that an offence under Part V has been or is about to be committed may apply to the Director for an inquiry into such matter."

The application must be accompanied by a statutory declaration stating, among other details, "the nature of the alleged offence and the names of the persons believed to be concerned therein and privy thereto."

See INQUIRY Page 2

Forest Union Talks Break

VANCOUVER (CP) — Negotiations with two of three forest industry unions broke off Friday after the coastal companies refused to increase the wages of employees beyond extending cost-of-living adjustment clauses in the previous contract.

Reg Ginn, president of the Pulp, Paper and Woodworkers of Canada, and Art Gruntman, vice-president of the Canadian Paperworkers Union, said their unions had broken off talks.

Ginn said the negotiations were a "ridiculous part of a charade."

Jack Munro, president of the International Woodworkers of America which is continuing to bargain wih the coastal forest industry, said, "We think the company is completely mad and we don't consider this an offer."

The three unions represent 40,000 workers.

Earlier, Don Lanskail, president of Forest Industrial Relations and the Pulp and Paper Industrial Relations Bureau, said the companies' offer of a continuation of the previous cost-of-living clauses is the "definite end position in these contract negotiations."

He said the industry is faced with the problem of reconciling economic and long-term security and "accommodating union demands."

Meanwhile the Tahsis Co. Ltd. announced Friday it will close all of its logging operations on the west coast of Vancouver Island for five weeks starting next Friday.

President J. V. Christensen said logging contractors working for the company firm have been advised to close during the same period as log inventories are in excess of current needs.

The announcement affects 350 company loggers but there was no estimate on how many are employed by contractors who are independent businessmen.

REACTOR SALE QUERIED

By IAIN HUNTER
Times Ottawa Bureau

OTTAWA — Canada should postpone its proposed sale of a nuclear reactor to South Korea until that country guarantees it will not be used to make nuclear weapons, Opposition Leader Robert Stanfield and Allan McKinnon (PC-Victoria) declared Friday.

Both pressed Prime Minister Pierre Trudeau in the Commons for assurances that no country would get the Candu reactor without first agreeing to strict safeguards against using it for non-peaceful purposes.

McKinnon questioned the wisdom of the proposed sale to South Korea which he called "one of the most heavily-armed, militaristic and unstable countries in the world."

Meanwhile, North Korea was put on public notice today that an atomic attack might be the price it would have to pay for an invasion of the South.

The warning was issued at a Washington news conference by Defence Secretary James Schlesinger.

In assessing Korea, he stopped short of brandishing an atomic bomb, but would not rule out its use, saying "We cannot foreclose any options."

NEWS BRIEFS

U.S. Inflation Down

WASHINGTON (WP) — The rate of inflation in the U.S. continued to abate in May, even though there were steep increases in the price of gasoline and heat, the Department of Labor reported Friday The 0.4 per cent rise in the consumer price index was below the 0.6 per cent advance in April and well below the 1 per cent that consumer prices rose in May, 1974, when inflation was rising at a double-digit pace.

Body Located

PORT COQUITLAM (CP) — The body of one of two men suspected of trying to hold up a bank manager in the Fraser Canyon June 12 was found in the Pitt River near here Friday. RCMP said the body of Brian Ross Blanchard, 31, of Surrey, was found in the Pitt River, 150 miles south of the scene of the robbery.

$90M for Security

OTTAWA (CP) — The federal cost for providing police security at the Olympic Games in Montreal and Kingston will be at least $90 million, the Commons was told Friday.

Hotel, Motel Dwellers Get Tenant Protection

The provincial government has introduced legislation to extend protection under the Landlord Tenant Act to long-term residents of hotels and motels.

The provisions would be retroactive to Friday and give B.C. Rentalsman Barrie Clarke the power to fix rents for welfare recipients who live in hotels and motels.

The rentalsman could also over-rule leases or rental agreements to decrease the rents if he is convinced the room is used as residential premises.

Contained in a Miscellaneous Statutes Amendment Act the measures are aimed at protecting motel and hotel residents on fixed incomes under the Social Assistance act, Mincome, Handicapped Persons Income Assistance Act, Workers' Compensation benefits of the War Veterans allowance.

Single persons eligible for maximum welfare payments of $160 a month are also covered.

Acting on the recommendation of Human Resources Minister Norm Levi, the rentalsman may investigate a hotel or motel operation, designate a room as residential accommodation.

If he finds that a hotel or motel room has not been occupied for six months or the owner has no intentions of filling the vacancy, the rentalsman may designate it as residential premises and fix the rent.

Introduced by Provincial Secretary Ernie Hall, the legislation is designed to close a loophole that excluded motel and hotel residents from protection under the Landlord Tenant Act.

Increases over the fixed amount are "void and unenforceable" and if paid can be recovered by the occupant.

Hall described other measures in the Miscellaneous Statutes legislation as end-of-session housekeeping that includes:

—Expansion of the B.C. Regional Hospital Districts' Financing Authority to extend borrowing powers to cover medical health facilities, health centres and social improvement facilities;

—Public Works minister Bill Hartley will be given power to lease government property to authorities including credit unions and crown corporations;

—Changes to the debtors Assistance act will limit inquiries about debts to the applicants;

—Transport Minister Bob Strachan is empowered to make charter agreements and assist small ferry services in B.C.

INDEX

	Page
Births, Deaths	37
Classified	37-49
Comics	35
Entertainment	22-25
Family	27-29
Finance	12-14
Sports	16, 18, 19
TV, Radio	38

Saturday Features

Audrey Johnson	24
Books	6
Chess	36
Church	20, 21
Gardening	26
Stray Feathers	5
Travel	32, 33

WORDPLAY

Send your own WORDPLAY, care of this newspaper.

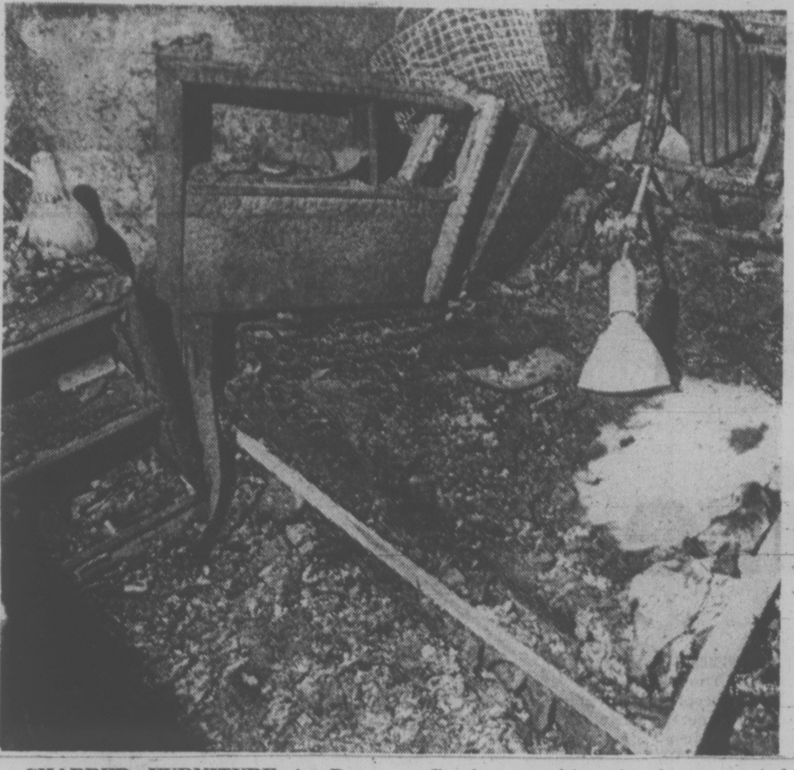

CHARRED FURNITURE in Room 210, where fire is believed to have started, gives evidence of the intense heat generated by the searing flames. Careless smoking is the suspected cause, according to Deputy Fire Chief R. J. Coates.

Hotel Fire Kills Three

Continued from Page 1

J. Coates estimated property damage at about $250,000. Other sources said it could go as high as $500,000.

Coates said the fire appeared to have started in Room 210, registered in the name of W. Stanley of Resolute Bay, N.W.T. Police said, however, Stanley was not in his room at the time but was staying at another hotel a few blocks away.

Coates believed the cause of the fire was careless smoking but added it was too early to tell with any degree of certainty.

The fire gutted the room and broke through the door and transom sweeping down the hallway to the open stairwell at the west end of the 63-year-old building.

It shot up the stairwell "like a chimney flue" Coates said, and then started to burn down the hallway on the seventh floor towards the stairwell at the other end of the building.

Coates said the seventh floor was a "shambles" and the sixth floor "gutted".

The burned body of Mrs. Towers, a mother of two small children, was found in the third-floor hallway by Lt. Roy Chudley near the couples room at 314.

Police said Towers and his wife were awakened by smoke, got dressed and when they opened the door to leave discovered the hallway full of smoke. Apparently Mrs. Towers panicked and ran into the hall. Her husband chased her but lost her and was forced back into the room where he made his exit through a window. When he heard his wife as among the victims he broke down and went into a state of shock.

Firemen found the body of Mrs. Minnes in her bed in room 609. Police believe she died of smoke inhalation.

The 90-year-old victim was found near his bed in Room 714 clutching more thas $500 in cash in his right hand, police said.

Hotel manager Renard, who has been associated with the Royal Olympic for 40 years, said guests have been billeted at other hotels in Victoria.

He said the 85-room hotel, dining room and liquor lounge will be closed until further notice although a 24-unit apartment annex will stay open.

Marcie Engleman, daughter of hotel owners Maurice and Shirley Engleman of Lake Oswego, Oregon, said renovations at the hotel, which began in 1969, had been continuing up to the time of the fire.

Trudging through the inch-thick ash and soggy debris covering the hallways, she pointed out that the hotel's office, next door to where the fire originated, has escaped damage, as did a store room on the third floor which contained paint and other highly volatile materials.

Coates said if the hotel had been able to meet "current fire safety standards" the fire would likely have been contained to the one room .He said the doors to the rooms were of "flimsy construction" and noted the lack of fire doors at either end of the hallways.

He declined to comment on whether the Royal Olympic was named in a report prepared by Chief Eric Simmons on Victoria hotels and rooming houses requiring improved fire safety features.

The last hotel fire that claimed a life was at the Drake, 536 Johnson, in December. One woman died and five people injured in that blaze which caused extensive damage to the hotel's second floor.

'I Thank God I'm Alive'

Continued from Page 1

got their glasses in the rush to escape.

One man pounded on the doors of some guests to awaken them.

"They couldn't hear, " he said. "I saw one old man. He couldn't see without his glasses. I understand he got out. Someone helped him."

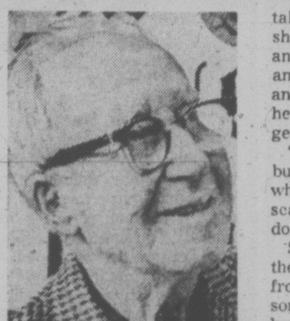

THOMPSON
. . . escaped turmoil

When the fire was quelled a 70-year-old resident of the hotel picked her way through the charred debris back to her room and found everything just as she had left it — except there was no door, no floor covering and her slippers had been burned to a crisp.

The woman, who asked not to be named because she had not yet contacted her children to tell them she was all right, had escaped the burning building about two hours earlier, hurrying down the fire escape with others on the second floor where the fire had started.

She said she was awakened at about 2 a.m. by the fire alarm.

She rushed out to the hallway and "saw all this smoke billowing towards me. I ran back to my room and picked up my dressing gown and my purse and said to myself, 'I'm getting out of here.' "

She said men were running up and down the hall and she followed some of them to the fire escape door and climbed down.

As she was climbing down she looked back into the building and saw the hallway she had just left engulfed by roaring flames.

"You tell everyone that I thank God I'm alive. I just thank God," she said this morning, sitting in the lobby of the Yates Hotel where she had been taken to spend what was left of the night.

She said as she was standing in the street outside the burning hotel, huddled with about 50 of the other hotel residents, two young boys were circulating in the corwd, "singing and smiling."

"It was so cold out there. I was just shivering and couldn't stop and those two boys were so nice. They went away somewhere and when they came back they brought me a big blanket and wrapped it around me.

"That blanket saved my life. I just wish I knew who those boys were," she said.

The fire survivors were taken into the Olympic coffee shop to warm up, she said, and after she was there about an hour a policeman came and told her he would take her back up to her room to get some clothes.

"I didn't know what to take, but the policeman told me what I needed. I was so scared I didn't know what to do."

She grabbed a dress from the closet, a pair of shoes from under the dresser and some beads from the jewel box.

"I got my hat too. I don't know why I took that hat. I guess I'll die in my hat."

Someone found her a room at the Yates, along with five of the other survivors, and she finally lay down to sleep at about 4:30 a.m.

"But I didn't sleep at all, I just lay there with the covers over me. And I tried to eat this morning, but I can't eat either.

"It was a terrible, terrible thing."

Many of the survivors were taken to the Douglas Hotel lobby while phone calls were made to try to locate hotel room for the night.

The Salvation Army supplied blankets, clothing and shoes for those who had escaped with only their night clothes.

MP Wants $1.4M Job For Dockyard

Victoria MP Allan McKinnon has endorsed the stand taken by a local union official that a $1.4 million conversion job on six navy minesweepers should be done by workers at CFB Esquimalt, not contracted out as planned.

In a letter to local boilermakers' union business manage Neil Hindle, McKinnon said he will make a strong case to Defence Minister James Richardson in favor of having the work done at the dockyard.

Hindle wrote to McKinnon, also the Conservative Party defense critic, after reading a Times story June 7 which said the work on the six minesweepers will be done under contract and tenders called.

COVERAGE FOR FISHERMEN

Provincial legislation has been introduced that would authorize the extension of compulsory compensation coverage to all commercial fishermen.

But that extension of coverage is **not** in effect now. If you are not an employee of a fishing company and do not have personal protection you are most likely not covered.

If you wish to apply for compensation coverage, contact your nearest Workers' Compensation Board office.

WORKERS' COMPENSATION BOARD
OF BRITISH COLUMBIA
5255 Heather Street, Vancouver, B.C. V5Z 3L8
Telephone: 266-0211

ANNOUNCEMENT

DON FUNK

The Management of Lo-Cost Transmissions is pleased to announce that Don Funk has returned to our Victoria Service Centre as General Manager. Don is well known in the automotive transmission trade and noted in the sports circles for his involvement in hockey and fastball. He would like to take this opportunity to invite all his friends to drop in any time.

THE AUTOMOTIVE ANSWER AT 1901 GOVERNMENT ST.

LO-COST AUTOMATIC TRANSMISSIONS

388-4248

"The Most Normal Hearing That I Have Ever Experienced With A Hearing Aid."

There's nothing half-hearted about the reactions of hearing aid users who've tried the Beltone Etude. Ask them about it, and you'll hear something like . . .

"Better tone — more vowel sounds."
"Fine clear reception — power to spare."
"Television pick-up excellent — strong."
"Very clear sound."

"Better understanding" . . . "Satisfactory in every way" . . . "Telephone switch really worked well" . . . the comments are enthusiastic . . . and they all add up to a GOOD sound for just about everyone with a mild, serious or severe loss.

Without question; the Beltone Etude has a lot to offer in the way of clarity . . . and in JUST PLAIN BETTER HEARING!

We'll be happy to see that you receive a free brochure. or — better yet — why not make a sound comparison? Just call or write.

45 DAY TRIAL CAN BE ARRANGED.

Beltone
HEARING AID SERVICE
613 YATES ST., VICTORIA
PHONE 382-8234

TOURIST ALERT

The following are requested to contact nearest RCMP detachment for an urgent personal message:

Howell Condon, Ardmore, Okla. Howard Chant, New Brook, Ore. Mrs. Norma David, Los Angeles. Hank Gazn, Los Angeles. Daniel Ostryznik, Prince Albert. Mr. and Mrs. Priest, Tempe, Ariz. Les Timble, Elstow, Sask. Dr. and Mrs. Jay Wolshon, Syracuse, N.Y.

$4 BEER ON WAY

The general manager of British Columbia's Liquor Administration Branch confirmed today prices will rise soon — and a 12-bottle case of beer will cost nearly $4.

Vic Woodland would not say when the new prices will go into effect but said an announcement will be made early next week.

He conceded reports of a beer price increase to $4 for a dozen are fairly accurate. Current price is $3.55, including sales tax and a 60-cent deposit on bottles.

Price increases for other liquor will be close to 3 per cent, Woodland said, and are part of regular reviews by the branch. Higher production costs are considered in the forthcoming increases.

Challenge Upheld

The election committee of the Victoria local of the boilermakers' union has upheld business manager Neil Hindle's challenge to last Saturday's election and the issue will now be referred to the union's international president.

Hindle was defeated in the deriksen, but before, the baltonomous group has upheld my protest."

Hindl ewas defeated in the local election for the position of business manager — secretary-treasurer by Walter Frederilksen, but before, the ballots were counted, he challenged the results of the election on the grounds that there were "irregularities in constitutional conduct before the balloting."

Hindle declined to elaborate on the irregularities.

The international president now has seven days to decide whether the challenge will result in a new election.

Inquiry Urged On Paving Bids

Continued from Page 1

Part V of the legislation deals with "offences in relation to trade." It says anyone who "conspires, combines, agrees or arranges" with another person to "prevent or lessen, unduly, competition in the production, manufacture, purchase, barter, sale, storage, rental, transportation or supply" of an article is guilty of an indictable offence and liable to imprisonment for two years.

Contacted on Friday, an Ottawa spokesman for the combines investigation branch which comes under the department of consumer and corporate affairs — declined to say whether the Victoria application for an inquiry had been received, or what action if any would be taken.

Information filed with the registrar of companies in Victoria shows through interlocking directorships that Victoria Paving has at least an indirect relationship with OK Paving, via Island Asphalt Producers Ltd., an OK Paving affiliate which operates the Store Street asphalt production plant.

Directors of Victoria Paving are listed as Evan L. Jones, Peter H. Murrell and Alan F. Layfield.

The same three persons are shown as directors of Island Asphalt Producers, together with Harbans Singh Sangha, Mahindar Singh Sangha, Tara Singh Sangha, Ranjit Singh Sangha and Murray Dennis Ruehlen.

No current list of directors has been filed by OK Paving with the companies office.

In the Friday interview, Pollen also confirmed an earlier statement by Saanich Mayor Ed Lum, that civic leaders have discussed the possibility of setting up a municipal asphalt manufacturing plant.

Pollen said the prospect is "entirely feasible," and he intends to explore it further in the coming weeks.

Young, however, said some days ago that he views such a proposal only as a last resort, if there is no hope of municipalities obtaining "reasonable quotes."

"I am rather loath to get into that kind of business, but if it is true that we are not getting a fair shake (from private enterprise) we have no alternative," he said.

FELICE'S CATERING
FOR ANY PARTY
ANYWHERE
For Information
Ph. 382-3239

the weather

Skies are cloudy this morning over most of B.C. A weak disturbance approaching the north coast today will slowly spread more cloud and showers to the south coast by evening. Afternoon showers or thundershowers are expected in the interior areas. These unsettled conditions will continue through Suday.

DOMINION PUBLIC WEATHER OFFICE
10 A.M. FORCASTS
Valid Until Midnight Sunday

Greater Victoria — Today mostly cloudy. A few showers beginning by evening. Sunday cloudy with a few showers. Highs both days around 18. Lows tonight near 9.

Greater Vancouver Lower Mainland East Vancouver Island — Today mostly cloudy. A few showers beginning by evening. Sunday cloudy with showers. Highs both days near 18. Lows tonight about 9.

North and West Vancouver Island — Today cloudy. A few showers beginning by afternoon. Sunday cloudy with showers. Highs both days near 15 except about 18 inland. Lows tonight around 9.

TEMPERATURES
Yesterday

	Max.	Min.	Prep
Victoria	15	9	
Normal	19	10	

One Year Ago

Victoria	18	10

ACROSS THE CONTINENT

Toronto	22	10	—
Ottawa	25	12	—
Montreal	24	12	—
Quebec	25	10	—
Kenora	27	17	1.67
Winnipeg	31	17	.11
Brandon	29	13	—
Regina	22	11	.18
Saskatoon	17	12	.04
Prince Albert	17	11	.02
N. Battleford	16	11	.02
Swift Current	18	9	.04
Medicine Hat	14	6	.70
Lethbridge	15	7	.03
Calgary	16	9	.09
Edmonton	17	5	.30
Cranbrook	20	9	—
Castlegar	24	14	.07
Penticton	28	12	—
Revelstoke	27	9	.03
Vancouver	18	13	—
Prince Rupert	11	5	—
Terrace	21	9	—
Stewart	18	10	—
Port Hardy	12	8	—
Tofino	12	9	.01
Comox	20	11	—
Prince George	25	12	—
Williams Lake	24	11	—
Blue River	26	7	—
Kamloops	29	15	—
Dawson City	23	8	—
Whitehorse	13	3	—
Fort Nelson	28	13	—
Fort St. John	25	12	—
Peace River	25	8	—
Yellowknife	23	15	—
Inuvik	13	3	—

U.S. Temperatures

Boston 26, 16; Denver 30, 10; Honolulu 30, 22; New York 29, 16; Phoenix 33, 19; San Diego 22, 15; San Francisco 16, 10; Washington 33, 22; Seattle 21, 12; Spokane 21, 9; Portland 20, 13; Los Angeles 21, 14; Las Vegas 30, 19.

World Temperatures

Athens 20, 27; Rome 16, 28; Paris 16, 24; London 14, 26; Frankfurt 17, 22; Berlin 17, 28; Amsterdam 11, 22; Brussels 12, 22; Madrid 17, 29; Moscow 15, 26; Stockholm 18, 23; Helsinki 13, 24; Lisbon 15, 26; Tokyo 21, 27; Hong Kong 26, 31; Singapore 22, 30.

CITY'S WEATHER RECORD

Sunshine June	200.6 hrs.
Last June	222.3 hrs.
Normal (30 Years)	183.5 hrs.
Sunshine, 1975	995.5 hrs.
Last year	940.9 hrs.
Normal (30 years)	983.9 hrs.
Precipitation	.06 ins.
Last	.93 ins.
Normal (30 years)	.59 ins.
Precipitation, 1975	11.49 ins.
Last year	15.03 ins.
Normal (30 years)	11.93 ins.

SUNRISE, SUNSET SUNDAY
(Pacific Daylight Time)

Sunrise 5:12 Sunset 21:20

TIDES AT VICTORIA HARBOR
(Tides listed are Pacific Standard Time)

	Time H.M.	Ht. Ft.	Time H.M.	Ht. Ft.	Time H.M.	Ht. Ft.	Time H.M.	Ht. Ft.
21	07.15	1.2	17.15	7.8	18.40	7.7	24.00	9.0
22	07.55	.9	18.05	7.9	19.25	7.8		
23	00.45	8.9	08.35	.7	18.25	7.9	20.15	7.7
24	01.25	8.7	09.20	.8	19.00	7.8	21.00	7.6
25	01.50	8.4	09.55	1.0	19.40	7.7	21.55	7.4
26	02.40	8.0	10.40	1.4	19.55	7.7	23.05	7.1

TIDES AT SOOKE

	Time H.M.	Ht. Ft.	Time H.M.	Ht. Ft.	Time H.M.	Ht. Ft.	Time H.M.	Ht. Ft.
21	06.45	1.2	14.00	7.0	16.00	7.1	23.05	9.9
22	02.55	8.0	08.30	5.6	14.35	9.0	21.35	4.2
23	08.00	.9	15.30	7.5	19.00	7.5		
24	00.25	9.8	08.55	1.0	16.25	7.6	20.00	7.4
25	01.10	9.6	09.20	1.4	16.55	7.7	21.00	7.3
26	01.40	9.2	10.00	1.9	17.25	7.9	22.00	7.2

TIDES AT FULFORD HARBOUR

	Time H.M.	Ht. Ft.	Time H.M.	Ht. Ft.	Time H.M.	Ht. Ft.	Time H.M.	Ht. Ft
21	01.15	10.5	08.55	1.4	17.05	10.5	21.20	9.0
22	02.00	10.4	09.40	1.2	17.55	10.7	22.15	9.1
23	02.40	10.3	10.15	1.0	18.35	10.8	23.10	8.9
24	03.15	10.0	11:00	1.1	19.00	10.7		
25	00.10	8.7	03.55	9.6	11.30	1.4	19.40	10.6
26	00.55	8.3	04.50	9.2	12.10	1.8	20.05	10.6

GP

SEIKO—the graduation gifts they'll always remember

When you give a SEIKO for graduation, you're giving one of the most useful gifts they'll ever receive. Choose from a wide variety of attractive models — use your Chargex, Master Charge or Budget.

A. 17 jewel, yellow top, textured case and bracelet, brown dial. **99.50**

B. 17 jewel, stainless steel top and bracelet, blue dial. Self winding, instant set day/date calender. 98.2 ft water tested. **$120.00**

The above watches available at
1209 Douglas St.
385-1911

Similar models at
VANCOUVER
PARK ROYAL
BRENTWOOD
KELOWNA
KAMLOOPS
CHILLIWACK

Budget Terms—Chargex—Mastercharge

Grassie Fairbanks
Since 1886

BOYS/GIRLS 8 to 17 SUMMER SPORTS SCHOOLS

8 ONE-WEEK SCHOOLS
MON.-FRI. 9:00-3:30
$15.00 PER SCHOOL (non-members)

BASKETBALL — July 7-11 or Aug. 4-8
VOLLEYBALL — July 14-18 or Aug. 11-15
SOCCER — July 21-25 or Aug. 18-22
RACQUET SPORTS — July 28-Aug. 1 or Aug. 25-Aug. 29

Includes daily recreational swim.

YM-YWCA 880 COURTNEY 386-7511

Woman Credit Guides Change

VANCOUVER (CP) — If guidelines ready for distribution to more than 4,000 credit-granting agencies in British Columbia are followed, women will have the same credit opportunities as men, Phyllis Young, minister of consumer services, said Friday.

In a convocation address to the B.C. Institute of Technology, Ms. Yound said the guidelines were prepared by the Credit Granters association of Vancouver.

The proposals, which are not mandatory, are:

—No married or unmarried woman should be denied credit in her own name if a man with the same earnings and property would get credit;

—Credit agencies should provide, when requested, the credit history of each spouse and the joint accounts if the information is on file;

—Agencies should not refuse to consider the wife's income when considering a couple applying for credit;

—Agencies should not refuse to extend credit to the newly divorced, separated or widowed woman solely because of her new status;

—Agencies should not refuse to consider alinony or child support as valid sources of income without considering the merits of the application;

—Agencies should not apply stricter standards to credit applications when the wife, rather than the husband is the primary supporter of the family;

—Companies should not ask information about birth control practices;

—Agencies should not alter an individual's credit on the basis of the credit rating of the spouse;

—Companies should not insist on bargaining with the husband, rather than the wife.

Ken Downie, secretary of the association and manager of the Credit Granters Association of Vancouver, said the guidelines would be mailed to 2,000 association members in Vancouver and about 2,000 non-association members engaged in granting credit throughout the province.

"Although these are not members, we expect they will choose to follow along," Downie said.

The recommendations are also being sent to out-of-province credit companies, such as major chain stores, he said.

—John McKay photo

STUDENT PROTESTERS from Burnaby Friday demonstrated against a lack of provincial government action on the Indian land claims issue. The high school students presented a petition with 3,000 Vancouver and Burnaby signatures to Provincial Secretary Ernie Hall, asking that the government give higher priority to the native Indians' claims and requesting that a statue of Nootka Indian chief Maquinna be erected on the front lawn of the Legislative Buildings beside Queen Victoria.

Bikeway Test Target Date Set

Tentative routes for a capital region bikeway will be submitted to a study committee meeting Wednesday as a step toward inaugurating a test route by July 23.

Capital Region Bikeway Study Committee Thursday named regional planner Alan LeFevre as temporary chairman and set up a target schedule and a sub-committee to examine sources of revenue.

One of the original advocates of a bikeway, Ald. Joe Bourque, of Saanich, said the meeting decided all Greater Victoria municipalities should be represented and invitations will go out to Central Saanich, North Saanich and Sidney before the next meeting.

Oak Bay, Victoria, Esquimalt and Saanich are represented technically, along with planning and engineering people of the regional district and highways department.

Using funds provided by the provincial works department and Community Planning Association of Canada Victoria chapter, two university students have been hired to work for three months beginning in July preparing a report for the committee.

This will tell who rides bicycles, when and where, as well as determine feasibility of connecting existing paths, roads and rights of way as they may be outlined in the tentative routes.

Bourque said it is hoped a model bikeway may be set out as a commuter route for demonstration to the committee.

It was agreed the bikeway study should remain the responsibility of capital regional district and municipal councils, who should ensure that individuals have a reasonable option of their transport mode.

Bourque said the only option to public transit at present is the private automobile, and that is "ridiculous."

He said the committee was encouraged by a suggestion from Highways Minister Graham Lea to seek one-third funding of bike-way projects from the provincial Community Recreation Facilities Fund.

Charles Barber, another early supporter of the concept, was named chairman of the subcommittee to investigate prospective funding such as through Opportunities for Youth grants.

Bourque said the committee drew up a list of community resources from which expertise might be gained, including school trustees, University of Victoria, police departments, aldermen, Capital Region Safety Council, the Medical Association of Lower Vancouver Island, and private individuals or firms such as Orme and Levinson architectural and planning company, which has offered its services.

GUILTY DRUG VERDICT

Twenty-six-year-old Mark Graham Murray, 1750 Chambers, was found guilty in county court Friday of possession of cocaine for the purpose of trafficking March 15, 1974.

Judge Montague Drake will sentence Murray July 11 after receiving a pre-sentence report.

Judge Drake said there was "absolutely no question" about Murray possessing cocaine and he found "compelling" evidence that money changed hands or was put on a table where it could change hands and the accused went outside to where the cocaine was hidden at 1046 North Park.

Trafficking, he noted, includes an offer to sell among its definitions.

Prosecutor Mike Hutchison said there could be "no conceivable reason" for the narcotic to be taken from its hiding place if not for the $60 placed on the kitchen table by a visitor to the house, Brian Hamilton Watson.

Witnesses Patty Moore, Owen Peters and Brenda Peters said they and Murray lived in the house and had jointly purchased four "papers" of cocaine a few days earlier for their own use or $80.

They said they had "snorted" one of the "papers" of cocaine and defence counsel Bob Buffam asked if it would be reasonable, having paid $20 per paper, to expect the accused to deal it at the same price.

He also commented that RCMP Const. Douglas Morrison, who was looking through the kitchen window for half an hour, could only remember the words "coke" uttered by Watson and "it's outside, I'll be back in a minute" spoken by Murray.

There were no scales or large amounts of money found by police during the raid "which one might expect if they were engaging in trafficking."

Olivares Stops Champ in Second

LOS ANGELES (Reuter) — Mexico's Ruben Olivares pounded champion Bobby Chacon to the mat twice for a knockout in the second round of a 15-round fight Friday night to regain the World Boxing Council featherweight title.

Heat Kills 14

ISLAMABAD (AP) — A heat wave this week that sent the temperature to 119 degrees in some places killed at least 14 persons in Pakistani cities, said reports received in Islamabad Friday.

'FIRST WOMAN PRIEST'

VANCOUVER (CP) — Two women deacons in the Anglican diocese of New Westminster—stretching from Powell River to Hope—reacted with delight to the acceptance Wednesday by the Anglican Church of Canada of ordination of women to the priesthood.

The Rev. Elspeth Alley of Vancouver's St. Faith's Church and the Rev. Virginia Briant of Christ Church Cathedral both indicated they now hope to become priests.

And the church committee at St. Faith's passed a resolution Thursday night asking Bishop T. David Somerville to make arrangements for Rev. Alley's ordination as soon as possible.

"It will probably be in September," the Rev. Peter Davison of St. Faith's said Friday. "She could become the first woman priest in Canada. I don't think there will be any problem because the bishop has already expressed himself in favor of the idea."

Bishop Somerville was unavailable for comment because he is in Quebec attending the meeting at which the church decided to accept ordination of women to the priesthood.

"I am very pleased about the news," said Rev. Alley, who became the church's first woman deacon in western Canada in 1972.

"I have never actively sought the priesting of women because I have had so much to do as a deacon and two years ago my bishop gave me a licence to marry.

Meanwhile in Cleveland, the Rev. L. Peter Beebe said Friday he won't compromise his convictions just because he's been threatened with suspension from the preisthood.

Beebe was convicted by a five-member ecclesiastical court of violating canon law and defying his bishop by inviting two irregularly ordained women priests to celebrate communion at Christ Church in Oberlin last Dec. 8.

The court recommended to Bishop John Burt of the Episcopal Diocese of Ohio that Beebe be admonished for his acts. They added that if he repeats his actions, Beebe should be suspended until he is ready to certify with the bishop that he will comply.

But Beebe said he won't be susceptible to threats because he is acting out of conscience in allowing the women to celebrate the Eucharist at his church.

Seeks Date

GENEVA (Reuter) — Soviet leader Leonid Brezhnev has formally proposed that the 35-country European security conference should start at summit level July 22 in neutral Helsinki, conference sources said.

Brezhnev made the proposal in personal letters to Western heads of government, the sources added.

A Tradition of Caring

Two respected Victoria firms combine their traditions of caring and understanding in the helpful way they serve in time of loss. A name you can trust in every respect, whether you choose a simple observance or a stately commemoration.

SERVICE MEASURED NOT BY GOLD BUT BY THE GOLDEN RULE

HTI

Hayward's • Thomson & Irving
FUNERAL DIRECTORS LTD.
1625 Quadra St. 386-3505, 384-2612

Register YOUR Children NOW

KALITAN ADVENTURES — $40
Backpacking, Hiking and Canoeing in Wilderness Areas
Boys and Girls, Age 13 to 15 Years

FORBIDDEN PLATEAU
July 6th to 11th — Boys
July 20th-25th — Girls
July 28th to August 1st — Boys
August 10th-15th — Boys
August 17th to 22nd — Boys

MOUNT GOLDEN HIND
July 6th to 11th — Boys
July 13th to 18th — Boys
August 3rd to 8th — Girls
August 24th to 29th — Boys

BAMFIELD INLET
July 13th to 18th — Boys
August 3rd to 8th — Boys
August 24th to 29th — Girls

WILDERNESS ADVENTURES—$50
Boys, 16 and Over
WEST COAST TRAIL July 20 to 29
NITINAT TRIANGLE
(Canoe Trip) August 10th to 19th
TO REGISTER OR FOR MORE INFORMATION PHONE OR DROP IN
BOYS CLUBS CANADA
BOYS' AND GIRLS' CLUBS OF GREATER VICTORIA
1240 Yates St. 383-1101

IF YOU NEVER OWNED A Lyman YOU'VE REALLY MISSED THE BOAT!
NOW AT MACE MARINE
453 Head Street
(Just minutes from Downtown Victoria)

WHAT COULD YOU DO WITH $120,000?

Ever wondered about what you could do with $120,000? Now's your chance to find out — and when you enter The Orpheum Lottery, you're not only getting a chance at $200,000 in prizes — you're helping to raise funds for the restoration of the grand old Orpheum Theatre!

1st Prize $120,000
2nd Prize $ 25,000
3rd Prize $ 15,000
Plus 7 Consolation Prizes of $1,000 Each!
Plus 2 Early Bird Draws with $33,000 in Prizes!
Ticket Sales Close July 21, 1975

$2.00 Per Ticket — SEND FOR YOUR TICKETS TODAY! — MAIL TO: THE ORPHEUM LOTTERY, P.O. Box 309, Station 'A', Vancouver, B.C. V6C 2M7
(please print)
NAME
STREET — APT. No.
CITY/TOWN — TELEPHONE
PROVINCE — POSTAL CODE
No. of tickets ☐ @ $2.00 per ticket — Amount enclosed $
No. of books ☐ @ $22.00 per book of 11 tickets — Amount enclosed $
NO TICKETS WILL BE ISSUED UNTIL YOUR REMITTANCE IS RECEIVED.
Do not send cash in the mail. Make money order or cheque payable to The Orpheum Lottery. Authorized by the Province of British Columbia under license number 16075.
VCT 5

The ORPHEUM LOTTERY

Tickets available at: — Proceeds go to the restoration of the Orpheum Theatre.
ALL FAMOUS PLAYERS THEATRES
GET YOUR TICKETS TODAY!

YOU CAN EXPECT A GREAT DEAL

YOUR COMPLETE ALL MAKE LEASE CENTRE
Examples: —1975—
• VEGA From $75
• NOVA From $90
• CHEVELLE From $118
• MONTE CARLO From $118
• OLDS CUTLASS From $118
• CADILLAC From $235
• CHEVY PICKUP From $99
• CHEVY VAN From $99
CONTACT TONY McMANUS

from GORNELL CHEV - OLDS
(Dealer Licence D-3162)
3050 DOUGLAS 385-5777

Good. And dry.

Victoria Times

SATURDAY, JUNE 21, 1975

GORDON BELL, Managing Editor — STUART UNDERHILL, Publisher — GEORGE OAKE, Editor

Sports and Gambling

Suggestions that the western Canada lottery might not be such a profitable venture for the four sponsoring western provinces after all surfaced this week. Conservative leader Scott Wallace asked Provincial Secretary Ernie Hall if the government had to transfer money from general revenues to the lottery, and when the lottery's first annual report — due March 31 — would be forthcoming.

The reply on both queries was that Hall took them as notice, meaning he might answer at some future date. While it is a bit premature to make flat statements about the success or failure of the year-old experiment in funding sports and cultural activities, early figures seem to indicate a steady downward trend, although original estimates of lottery profits are just about bang on.

Some 812,000 tickest were sold in B.C. for the first draw last November, earning the province a net profit of $658,558. The second lottery draw in February this year had 755,000 B.C. tickets in it. Start-up costs for the B.C. lottery organization meant the profit on that lottery was just $459,000. Sales for the most recent draw last month totalled 726,244 tickets in B.C., another decline on the February lottery. Profits for the third draw haven't been added up yet.

It's a similar picture in the other provinces. Total ticket sales in western provinces went from 2,273,000 on the first to 2,155,000 on the second and 2,107,000 on the third. On this most recent one, sales in Manitoba and Alberta (where the lottery just broke even on the first draw) were up but in Saskatchewan they dropped.

An indication of the state of the western lottery are the continuing discussions among provincial officials on changing the prize set-up. It's been suggested that the price be boosted to $3 a ticket and the extra 50 cents used for a mamoth $1 million prize. Lottery officials acknowledge the drawing power of the Olympic lottery's similar big prize.

If the western lottery experiment doesn't work out, it won't be the only failure on the continent. South of the border, lotteries and kindred ventures like legalized off-track betting have produced revenues for the sponsoring governments far lower than originally estimated.

But instead of cutting their losses, state administrations decided to diversify. New Jersey recently licensed the numbers racket and New York city's Off-Track Betting Corp. reportedly has made a $60 million offer for Madison Square Garden, arousing speculation that OTB wants to branch out from the ponies into betting on all kinds of organized sports. Illegal but widespread, betting with the bookies on basketball, football and hockey runs into the billions of dollars. Government officials see only big dollar signs.

The present economic squeeze on professional sports may make Clarence Campbell and Jake Gaudar and Pete Rozelle change their minds too. After all, how much excited interest would there be in a B.C. Lions football game without a side bet against the odds or point spread?

Economic Barometer

It's only four months since Premier Dave Barrett told us in his annual budget speech that the provincial economy should start to turn up just about now. While there have been no recent economic reports on the state of British Columbia's economic health, no hard statistics, there have been some signs that the premier's claim of February was sheer hope. As a wetted finger held aloft will give an indication of the wind's direction, some recent statements by provincial cabinet ministers would seem to show rapidly declining barometric pressure.

Human Resources Minister Norman Levi, for example, told a conference of social workers last weekend that it did no good to keep pleading for more and more money to be pumped into social welfare programs, that there was a limit to spending.

And on Tuesday, Highways Minister Graham Lea spoke to something called the Highway Environment Conference in Vancouver, bemoaning public expectations of "monumental proportions" and talking of "the greed of man." He was talking ecology but the lesson won't be lost on provincial government employees either.

"We are going to have to abandon the fallacy that there is unlimited wealth in the land . . . It is time for discipline . . . the need for restraint must be recognized at this time, even within socialist objectives, if the real goals of the working class are to be achieved," said Lea.

If dyed-in-the-wool socialists are talking like this, you know things are bad.

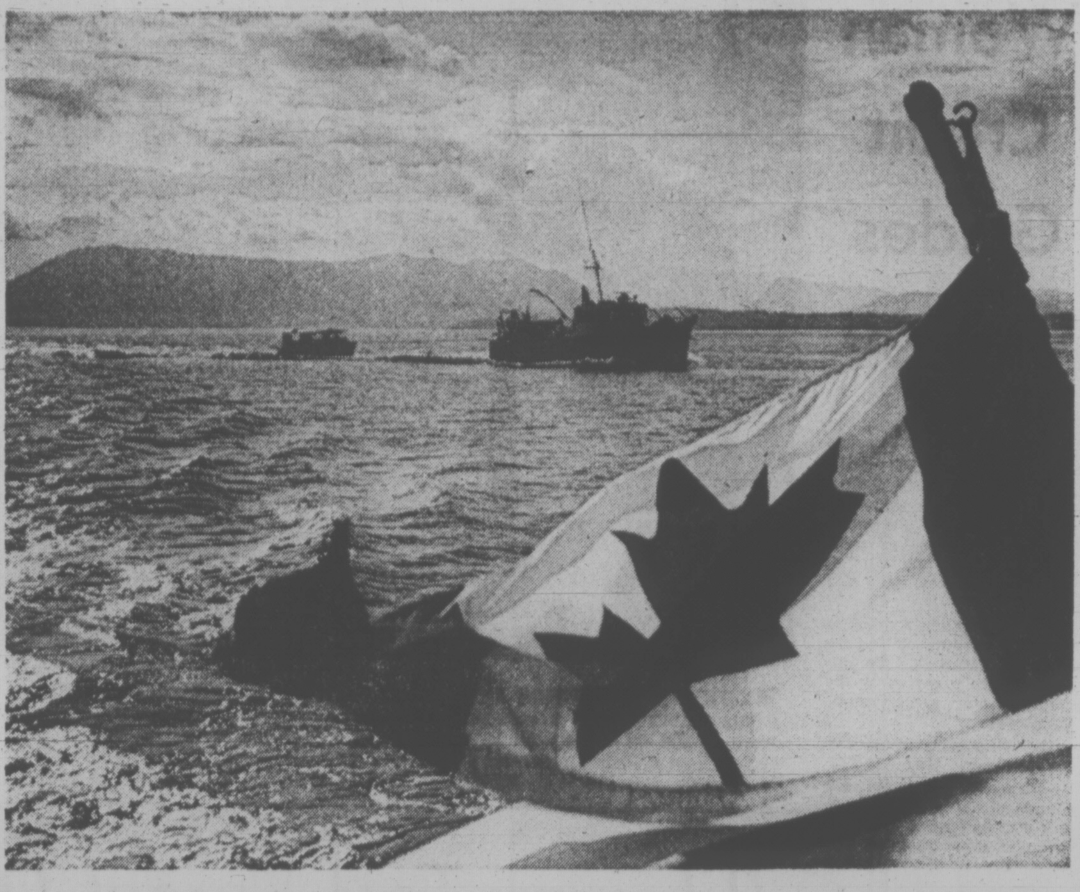

Crossing Haro Strait —Bill Halkett photo

to the point
EDITOR'S NOTEBOOK

An Empty Feeling In a Somnolent Land

For one editor to interview another is an incestuous exercise. But Laurent Laplante is unique in that he is editor of Montreal's Le Jour, the only separatist daily in Canada.

A former director of public information for the Bourassa government, the 41-year-old newsman is not a member of the Parti Quebecois. In print or on the podium he often disagrees with Rene Levesque. Like most news people he is a bundle of inconsistencies and something of an idealist.

In Victoria last week as a delegate to the national legal aid conference he agreed to talk.

Le Jour first invaded English Canadian consciousness when Energy Minister Donald Macdonald refused to place conservation ads in the separatist tabloid. Laplante recalled the event without rancor, smiling ironically about how the English language Montreal dailies were far more outraged than their French counterparts over Ottawa's discrimination.

A 15-year veteran of newspapers, he is quietly proud of Le Jour's organization. The non-union paper has its own editorial society which makes all staffing decisions. From editor-in-chief down to copy boy, the society can veto anything that concerns the writing or direction of the 25,000-circulation paper.

No Separatist Fanatic

Editorial policy is naturally slanted towards Quebec independence, although Laplante is emphatic that news coverage is objective and straight down the middle.

The soft-spoken balding man, who favors three-piece suits, is no fanatical partisan of the Parti Quebecois. Instead he exudes a low-key confidence that some form of separatism in Quebec is unavoidable. English-speaking Canadians are becoming more reconciled to this point of view, he believes.

"I would hate to treat the rest of Canada the way we feel like treating the Americans. Nobody in Quebec feels like building a frontier between Quebec and Ontario, Quebec and the Maritimes. But the association must be different," Laplante insists.

Because of economic and political factors he refuses to put any timetable on eventual separation, even qualifying the word separation by saying that complete independence may never come.

Still, he credits Levesque's strategy as being the only road to power. In the last provincial election the PQ's aim was to decimate the Union Nationale and Creditiste parties. Now that the separatists are the official opposition they feel their turn will come sooner or later.

"You see the British system is good for the first and second parties. It's awful for the third and fourth parties. You just need to look at the Saskatchewan election results . . ."

Laplante agrees, however, that Quebec's current choice of political parties is not entirely satisfactory to the electorate.

"You have a Liberal government that was elected very strongly. On the other hand you have the PQ. In between there is not much, and I think a good number of Quebecers would like a third choice so that they can blame Bourassa without favoring independence."

Again, he feels Levesque capitalized on the situation by promising no independence without a referendum. This may swing some English Canadian voters over to the PQ in Laplante's view.

"At this moment the popular support of the Liberals is going down . . . and the PQ is not necessarily gaining ground in so far as independence is concerned."

Laplante makes analogy with de Gaulle's France when the general asked for a mandate promising to seek a vote of confidence if he tampered with the French constitution.

"The main question is, will the PQ succeed in convincing people that there will not be independence without a referendum?" Laplante worries.

With as little as a five per cent increase in popular vote he believes the separatists could move from their current seven seats to 40 seats in the Quebec national assembly.

Despite Levesque's dedication the PQ is not a monolithic political machine, marching to inevitable power. Ideological problems exist, and perhaps even more damaging, youth is deserting the party. Rene Levesque is getting older, so are his supporters.

"The younger part of the PQ clientele is slipping away in many ways. It is not any more the fashion to be PQ. They're beyond that. They react psychologically as if independence was already there . . . They have their own songs and discotheques."

On the question of the PQ's socialistic tinges Laplante is almost disdainful.

"They hide their colors. They don't want to scare people. Levesque doesn't want any mention of ideology. He wants to be considered a very pragmatic leader."

He feels that the PQ leader is becoming less and less a socialist as time goes on. In an independent Quebec Laplante says there might be some mildly socialistic measures — "not Marxist mind you" — such as the Barrett government has introduced. But the Quebecois want to solve the national problem before they even consider an independent ideological bent.

"If we had an independent Quebec I'm sure before long it would be a left-wing government," he said.

Left-wing in relation to what, I later wondered. In an interesting aside, Laplante expressed a sentiment echoed throughout B.C. and the prairies in these unsettled times.

"We feel we've been cheated in many ways . . . Ontario is the only province to enjoy two governments. They strictly own the federal government. That's the reaction in Quebec."

If there was a parting of ways between Quebec and Canada, Laplante feels we all have something to lose. He believes the new resigned attitude of many English-Canadians may result in meaningful negotiations for an associated state. But he does not doubt the resolve of his people.

Possibility of Violence

"I think violence would come back if Quebec were to receive a popular vote favorable to independence and then Ottawa refused to negotiate anything . . . Then you will have a legitimate mandate that can't be applied."

I stared at this calm, gentle man. There we were, pouring coffee and eating toast, animatedly discussing politics, strategy and tactics as only two newspapermen can. He and I had more in common than either of us would have with a French or British counterpart. Yet we were actively working each day for opposite ends.

At one point I tried to explain why I would like to see Canada stay together. He listened politely, agreeing that a divided country would allow the U.S. to dictate harsher terms about our national resources.

In the end we were left blinking at one another across a gulf of 200 years of solitude, injustice and historical indifference.

It's a feeling as empty as this vast somnolent country. — G.R.O.

JAMES RESTON

Will Things Go on as Before?

LONDON — If you want to understand the British economic problem, all you have to do is come here and look at the prices and read the papers. They make the economic and political dilemmas in the United States look like a temporary inconvenience. For example:

● The Sunday Telegraph reports that General Motors has decided to build a new Vauxhall automobile in Belgium instead of in Britain because of the economic uncertainty in this country.

GM lost about $80 million here in the last six years, and its output per worker in West Germany is about 50 per cent higher than in Britain.

● British Railways has agreed to a 27.5 per cent wage increase recommended by the industry's arbitration tribunal, but have insisted that at least 10,000 railwaymen be laid off to make up for the additonal cost.

The National Union of Railwaymen says it will call a nationwide strike of its 174,000 employees on June 23 unless it gets a better deal.

Grim and Melancholy

Prime Minister Harold Wilson blames much of the inflation on excessive wage demands, but some of the major unions and left-wing members of his own Labor government reject this analysis and call for more nationalization of British industry, though the nationalized industries on the whole have been adding to the deficit.

● On a more mundane level, with inflation running here at 25 per cent, even the workers with their higher pay can't keep up with the prices. A two-ounce tin of Erinmore mixture pipe tobacco costs about $2.75, and if you want to be fancy, or are on an expense account, a double room at the Savoy hotel costs over $90 a night.

Accordingly, the mood here, even after the non-partisan success of the moderates in the European referendum, is not only grim but melancholy, as if this historic decision meant nothing.

"Once upon a time," the Sunday Times observed, "The British had stiff upper lips. They met triumphs with indifference and setbacks with disdain. Over the years, this famous quality was corrupted, and became instead a uniquely British capacity for regarding every achievement, but especially their own, with invincible cynicism. The deadliest sound in England is the steady drip of British boredom."

This lays it on a little thick, but it's true that the British have swallowed so much bad news in recent years that they scarcely recognize good news when they see it.

So the question being thrown at Wilson, even before a weekend rest at Chequers, is what is he going to do with his victory, not next week but right now?

LONDON
. . . steady drip of British boredom

Is he going to fight the inflation with an austerity program that will increase unemployment and infuriate the unions, or appease the union leaders and others who voted no on Europe?

In short, he is being asked whether be is a big enough man to handle his mandate, a national leader or a party manipulator?

President Gerald Ford has his difficulties in the U.S. with inflation and cabinet squabbles over fixing prices on commodities.

His unemployment problem is even more serious than Wilson's, but his margin for error, his economy, and his political opposition are easier to handle than Wilson's.

The moderates in both parties here are praising Wilson for his clever piloting of the referendum, and urging him to lead this moderate middle out of the economic wilderness, but at the same time he is being subjected to much more savage criticism than anything Ford has faced in the last six months.

The argument being hurled at him is that the extremists of the right and left have lost, that the rank and file union members are much more sensible than their leaders and that there is now an historic chance to break out of the ideological molds of both parties.

"Why cannot the people have what they want?" Bernard Levin asked in The Times. "That is the question we have to ask, insistently and clamorously . . . why, in particular, cannot Labor voters and trade union members have what they want?

Wheeling and Dealing

"There is no lack of honest and moderate men and women among the chief members of the Labor party, and with the inevitable lack of leadership from Mr. Wilson, who will concentrate as usual on his political wheeling-dealing, it is up to them to provide the voice and the inspiration that is needed."

Equally incessant voices from the left are urging him to keep all the cabinet members who opposed him and stick to the policies that have contributed to the crisis, but he puffs on his pipe and informs the British people, who can now hear him live on radio from the House of Commons, that he will make up his mind in time.

Nobody listening to all this can doubt the vitality of British democracy or the boldness of its political and press debate, and it may be a little early to decide that Wilson will go on as before.

He has read the election returns like everybody else, and the inflation and production figures too, so nothing is "inevitable" here after the referendum.

Wilson has a chance not only to go into Europe but to help lead it, and he might just take it.

A Nature Ramble With Skipper

By Freeman King

Let us continue our walk along the grand fir trail at Francis Park. As we leave our little grove of grand fir trees we come out into the sunshine where the spirea grows. And there are some very beautiful wild roses just now.

On our left is a rocky slope which now is very lovely to see for the stone crop is in full bloom. Go over and take a close look at this flower, with its irregular head of star-like blossoms. Notice how the rougher set of leaves are thick and fleshy and somehow cling to the thin moss or the bare rock and do not branch outward or upward as most plants do. These leaves are really storage tanks for water. When the hot summer months come, and the rocks are all dried out, these little leaves will be able to supply the plant with sufficient water to keep it alive until the next rains come.

Growing with the stone crop we can also see the foam flower with its beautiful white blooms. As we move along to where there is some salal, notice how it is in bloom with its urn-shaped flowers that are whitish in color. This tells us that it belongs to the heather family and is a cousin to the arbutus tree.

Now we step into the shade of the deep forest and this one is a mature coast forest, for growing here are large Douglas firs, grand firs, red cedars, the eastern yew, maple, pin cherry and even some very old willow trees and several large red alders.

Now we come to the junction of the centennial trail, so let us follow the fork and go along it. We come to a rather large pond or slough, whatever you like to call it. If we step quietly, we may be lucky to see a pair of mallards who have been nesting there. It is quite likely you will see muskrats as they swim among the tiny little flowers of duck weed. Stop when you get to the brink of the high cliff and look round. There are several dried out red cedars which look like a pond made by beavers. But it was made by man several years ago when Prospect Lake Road was put through. The natural way of draining this pond was blocked off and the rising waters drowned the trees, though today they are quite an interesting sight.

On the mossy bank, the sea blush grows in profusion and with it we can find some bear berries. This is a good place to rest a while for there is an old dry log that seems to be in the right place at the right time, and if you are a bird-watcher you can listen for bird songs. I have often seen several Steller's jays in this locality and I know there are owls as well.

Nothing moves along the little slope where the more open ground is. Here we can find many more sun-loving plants growing.

We now come to the old road that used to lead to Prospect Lake Road and Munn Road which will lead back to the nature house. Here as we walk along there are many other interesting things to see. There is no doubt that the raven will give you welcome.

VICTORIA TIMES, established 1884, is published every afternoon except Sunday by the Times Publishers, Limited, 2621 Douglas Street, Victoria, B.C. Second class mail registration No. 0625. All undelivered copies and notices of change of address to be sent to the above address. The Canadian Press is exclusively entitled to reprint the local news published herein.

Now Is Time for All Good Party Men to See World

By ALLAN FOTHERINGHAM
The Sun

Travel is broadening but politics is better. There is something about politicians, once in power, that moves them to race to the nearest branch of Thos. Cook. For some reason, they think it is up to the taxpayer to make up for their neglected education. Join the navy and see the world? Better still, join the NDP and see it by first-class jet.

If you look at the travel budget of the NDP, there is some small suspicion that a number of Mr. Barrett's merry band do indeed feel deep in their hearts that they are good for only one term— so it's a sprint to Vancouver International Airport to see who can see the globe first.

LORIMER
. . . farflung buses

With ministers scattering to the winds once again before the session is closed — Premier Barrett and Attorney-General Alex Macdonald to England, Economic Development Minister Gary Lauk to Sweden, Speaker Gordon Dowding to a parliamentary meeting in Quebec — it is pertinent to do a little investigation into the truly remarkable travel record piled up by this government in less than three years. One of the problems is that the information is hard to find but, even if incomplete, take a look:

Premier Barrett: Last federal budget he was in Hawaii; this federal budget he'll be in Britain. This is the lad, remember, who on achieving power in 1972 had never been to Montreal, let alone outside the country. In 1973, he went to England had tea with the Queen and continued on to Paris, Duesseldorf, Bonn, Frankfurt, Munich, Vienna and Amsterdam.

In early 1974 he went to Japan and called in at Hong Kong. Six months later he was back in Hong Kong on the way to China. Aside from his legitimate trips to Washington, New York and Ottawa, he's been to Nova Scotia to campaign in an NDP byelection and St. Louis to accept an honorary degree. Now he's back in Britain.

Health Minister Dennis Cocke: To Hong Kong and China in 1975, Hawaii on the way back.

Education Minister Eileen Dailly: At the invitation of Ottawa to a 1973 education conference in Paris and another in Britain.

Provincial Secretary Ernie Hall: To Britain in 1973 "to study pulp markets." It's amazing how many people have relatives near pulp markets.

Labor Minister Bill King: To an international labor convention in the U.S., fair enough, and a holiday in Hawaii.

Economic Development Minister Gary Lauk: To the U.S. in his first year to study the legislative process. In 1974 to Japan and Hong Kong. Now he's off to Sweden to "Study experiences in promoting viable communities in less-developed areas and decentralization of population."

Highway Minister Graham Lea: His trip to the Caribbean, his department says, was a personal holiday.

Human Resources Minister Levi: A 1973 trip to London, Holland, Sweden, Germany, Switzerland and Israel.

Municipal Affairs Minister Jim Lorimer: In 1974, off to France, England, Germany, Switzerland and Yugoslavia "to study transportation systems in general and inspect buses."

Attorney-General Alex Macdonald: He likes to catch Wimbledon and, after touring China last fall, now has the good luck to be in London with Barrett just in time to stumble upon Wimbledon again.

Housing Minister Lorne Nicolson: In 1974 was away on the silver bird to Sweden, Norway and Finland to view housing developments.

Mines Minister Leo Nimsick: To England (coal conference), to Liberia in Africa, to Germany (reclamation processes), to Italy (geothermal plants).

Recreation and Conservation Minister Jack Radford: He, too, made it quietly to Europe last year — to Germany to inspect wildlife management areas and then stopped in for a similar foray in Britain.

Transport Minister Bob Strachan: Yet another 1974 visitor to London.

Agriculture Minister Dave Stupich: All he could manage was to Japan on a Japan Air Lines inaugural flight.

Resources Minister Bob Williams: To Finland in 1973, to Belgium in 1974, plus the jaunts to Washington. Last week he was in Madision, Wisc.

Consumer Affairs Phyllis Young: To Australia in March to study consumer affairs for three weeks.

Don't think sharing the goodies stops with the cabinet. Backbench MLAs the premier wishes to favor — or shake for a while—also get in on it.

DOWDING
. . . travelling champ

Emery Barnes toured China with the premier.

Rosemary Brown saw Sweden and Cuba on a United Nations fellowship.

Frank Calder, after being sacked from the cabinet, attended a three-week parliamentary course in London.

Carl Liden was the B.C. rep to the Law of the Sea conference in Geneva.

Karen Sanford attended the Commonwealth Conference in Sri Lanka (Ceylon).

But the champion of all is Speaker Gordon Dowding, the fastest air line ticket in the west. He has visited India and inspected "the grandmother of parliaments" in Iceland. Has done London of course. Attended the Commonwealth Conference in Sri Lanka. He was down in Arizona, doing God knows what. I looked up at the Ottawa Press Gallery reception a few months back and there was the familiar face of Speaker Dowding. Now he's off in Quebec City with a parliamentary group, his legislature still not closed down in Victoria.

One of the cliche charges against socialists is that once in power they act like children who've broken into the candy store. That's an overly-cynical view but the NDP in Victoria, by its rather casual nature, tends to encourage such a charge. I'm getting bored repeating it, but the good works of this government are in danger of being completely obscured by the excesses of its style and enthusiastic fumbling. Unless it curbs its eager transcontinental boondoggles, the Barrett regime will become known as Around the World in 40 Ways.

'Good to Get Back to Pestering Salesmen'

By JOHN BURNS

(Burns left Peking this month after four years as the China correspondent of The Globe and Mail)

HONG KONG — The name means fragrant harbor, but the first thing that strikes a traveller crossing into this colony from China is the smell — of humanity, of refuse, of freight cars loaded down with animals for the slaughterhouses down the line.

Against the cleanliness and unspoiled air back across the frontier, beyond the Chinese soldiers with their khaki sneakers and automatic rifles, it is a manifest of the gulf that communism and capitalism have opened up between two parts of what was once a single China.

The contrasts are multiple, and complex. After living for years in a country where newspapers print only what suits the Communist party, it is almost a luxury to be pestered the moment you step across the frontier by small boys and wizened old ladies competing with each other to sell local papers with headlines such as "Mao Frail — Who Comes After?" and photographs of scantily clad starlets. The mind jars for a moment, then fixes on the refrain in the folk song about freedom being just another word for nothing left to lose. Ah, you think, how facile, how wrong.

You buy a paper, for double its newsstand price of a Hong Kong dollar (20 cents) and then you see it: Beside the masthead, in heavy type, the legend "Complimentary Copy."

★ ★ ★

What you are looking at is another face of capitalism, for the legend tells you that the paper has been recycled — delivered to a China-bound traveller in his hotel room that morning, read by him on the train up to the border, collected by hawkers from the seat where he left it, refolded, smoothed flat and sold for a clear profit.

In China they would call it profiteering and reward it with a dose of re-education, or worse.

To a conscience infused with a sense of the dignity and self-worth that communism seems to have given to the ordinary man beyond the frontier, it seems demeaning.

But in Hong Kong they call it enterprise — and point to the men who started like that, in overcrowded tenements in near-slum areas like Wanchai, and went on to build fortunes that are reinvested now in everything from Vancouver real estate to iron ore mines in Australia.

The 90-mile train ride from the southern China city of Canton to the border point of Shum Chun is an idyll, the spotless air-conditioned cars affording an unobstructed view over a landscape that seems to have been gardened.

★ ★ ★

Nowhere in China does a traveller see a more impressive demonstration of what the collectivization of agriculture has achieved than these lush rice paddied and terraced hillocks that leave not a patch of cultivable ground to waste; and nowhere in Asia will he encounter a more depressing contrast than the one that greets his eye beyond the frontier, in the new territories of Hong Kong.

From the crowded, fly-begotten, stiflingly hot car that carries him on the final 30 miles of the journey down to the harbor city of Kowloon, a passenger sees a veritable wasteland.

Here, where the colonial government deems overcrowding to be its number one concern; where a 10-fold explosion of the population since the war and the revolution in China, to nearly 5 million people, has brought a proliferation of teeming high-rise tenements in which the indices of social malaise soar; where refugees who have swum their way out of China are being herded back across the border by the dozen, there being, it is said, no room for them in the colony; here, in Hong Kong, there are large stretches of land that lie untended, overgrown, and neglected.

Compounding the irony of it all is the Royal Hong Kong Golf Club, bordering the railway line just south of the frontier, where the colony's European elite and those Chinese who have been able to afford it since the Europeans-only rule was dropped some years ago disport themselves over three 18-hole courses on land belonging to the Crown.

On certain fairways, a slice lands a player's ball squarely in one of the tiny, family-tended plots that constitute the bulk of the colony's agriculture, or perchance on the roof of one of the tarpaper-and-corrugated-iron shacks which serve as homes to many of the poorest families.

In the men's bar at the clubhouse, British army subalterns while away the hours playing liar dice, summoning up their gin-and-tonics with a flick of the finger toward the white-jacketed Chinese waiters, some of them twice their age: Boy.

Past the golf club and the dozens of tanneries that border the railway line farther south, giving off a foul odor, the train enters the suburbs of Kowloon. Here the contrasts multiply: The traffic jams, with their attendant pollution and noise; the mass of humanity, with whole families crowded into single rooms in cheek-by-jowl tenements; the commercialization, with neon signs and painted shingles shouting their messages from a million store-fronts; all of it, emblematic of the capitalist ethos, assaults senses accustomed to Chinese cities where the most persistent noise is the tinkling of bicycle bells, where the sidewalks are rarely as densely crowded, and where the only advertising permitted, apart from discreet storefront shingles, is political-red-and-white slogan boards, at intersections, bearing quotations from Mao.

Before leaving the train at Kowloon station, there is another reminder of what it is to cross the ideological divide. In China guides caution travellers that there are bad elements abroad in the society and advise that baggage be locked and wallets guarded accordingly.

The fact is, however, that a foreigner could scatter the contents of his wallet in a crowded railway concourse, slip away and still stand a good chance of having every cent returned.

In Hong Kong, a traveller places his wallet on the table before him in the railway car, leaving it there only for as long as it takes an inspector to clip his ticket, when a fellow passenger — a local Chinese — leans over and advises more circumspection. You are not, he says, smiling, in China anymore.

The China Travel Service, the Peking-run organization that arranges all travel across the frontier, has its own euphemism to cover such matters. In a leaflet handed to travellers, the organization requests that special care be taken of all personal belongings due to Hong Kong's peculiar environment.

★ ★ ★

The warning is best heeded, for legion are the tourists who have lost wallets, handbags and suitcases in a moment's inattention; or who, seized by the acquisitive urge prompted by Hong Kong's tax-free prices, have laid out small fortunes for watches, jewelry or cameras only to get them home and find they are not what they seemed — not, for example, a genuine Rolex watch, but a locally made copy.

Against all this, there is still much that speaks in Hong Kong's favor. There are the hotels, clean, efficient and modern, a welcome change from the creakily run hostelries across the border, where cockroaches await the visitor in dark, dank bathrooms, and where it can take half an hour to get a fellow guest's room number from the people manning the reception desk. There are differences in entertainment, in books and magazines, in food and drink, in architecture, in everything that money can buy.

Perhaps most important, there is the spontaneity in human relations — the ease with which a waiter will talk about his life and aspirations, will criticize his boss or castigate the colonial administration, with nary a backward glance; whereas his fellow Chinese across the frontier will always and everywhere restrict his exchanges with foreigners to the approved formulae of approbation — for his job, for the party, for the system.

There is, too, the sense of dynamism, of growth and change, that contrasts strongly with the relatively static society of revolutionary China.

In half a decade, and notwithstanding the disincentive to investment that Hong Kong's uncertain political future represents, the physical aspect of Hong Kong has changed dramatically. While a visitor to Canton has to strain to see evidence of change since his last visit, a traveller has only to be gone from Hong Kong for six months for another 30-storey skyscraper to appear on the waterfront.

Whether this represents real progress in human terms is a question that the people of Hong Kong seem content to leave to posterity; besides, the strictly material indices of progress — new buildings, new roads, increased prosperity — are precisely those that are most often cited to visitors across the border, where material growth is so much slower.

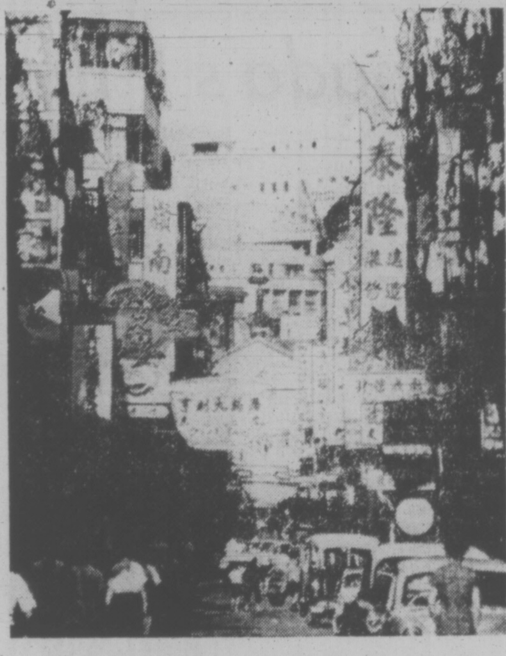
Chaos of Hong Kong street scene

When You Hear It You'll Know It

STRAY FEATHERS
harold hosford

It doesn't take much to get birdwatchers talking about birds — even at breakfast. Last Tuesday morning, in Tofino, the topic was Varied Thrushes; not so much the birds themselves as the noises they make.

Around the table were naturalists from eastern Canada, at least from far enough east that they hadn't heard Varied Thrushes, and some local naturalists from the Victoria Natural History Society.

The easterners were the remnant of last weekend's Canadian Nature Federation meetings at the University of Victoria. The locals were to be their escorts on a day-long natural history binge around Pacific Rim National Park.

The discussion got underway with a Winnipeger expressing a wish to see a Varied Thrush and one of us saying he wasn't likely to "see" one but he might hear one. From there it was no distance at all to the debate on just what a Varied Thrush sounded like.

The problem was to describe the undescribable. Short of a weak "it's unmistakable" or an evasive "when you hear it, you'll know it" we were getting nowhere.

Then the inevitable bird books were produced.

From Roger Tory Peterson we got "a long, eerie, quavering whistle" which might be fine if you've never heard a Varied Thrush but to one who has, "quavering" and "whistle" just did not do justice to the sound. I knew what Peterson was getting at but his choice of words wasn't right.

But Earl Godfrey, in Birds of Canada, apparently thought they were, or at least "whistle" was. His eerie, resonant, whistle, in various pitches, often in a minor key" got a little closer to the quality of the sound but not to the sound itself.

Richard Pough, in one of his Audubon guides, was persistently subjective at least. He offered "a long, resonant, melancholy and strangely beautiful" to compound the confusion.

Turning to Zim and his cohorts, in Birds of North America, we found a graphic representation of the so-called song which, aside from being at least an original idea, got us no closer to describing the noise of a Varied Thrush. Their audiospectrograms were no better than their competitors' words.

But since words are our main means of communication, words we must live with. So, when the bacon and eggs had met their appointed fates, I fell back on the old "I'll let you know when we hear one."

A few minutes later the party broke up; some heading out onto the bosom of the Pacific for a day with albatrosses and shearwaters; some off to Cleland Island for a face-to-face confrontation with Rhinoceros Auklets, some for a walk along the Rain Forest Trail with the Park Naturalists and some — my group — for a few hours on Vargas Island drinking in the history, both human and natural, of this guardian of Clayoquot Sound.

Half an hour by boat and we were on a shingle beach on the inside of Vargas drying our feet and changing our socks after a MacArthur-style landing.

Pelagic Cormorants, Marbled Murrelets and Pigeon Guillemots had escorted us to the Island and were the subject of the moment when a long, eerie, quavering, resonant, melancholy and strangely beautiful whistle, in a minor key, drifted down to us from the hemlock and the cedar forest behind the beach.

Someone, an easterner I think, immediately shouted Varied Thrush! And a scramble began to see this elusive denizen of the western forests.

While I pondered the mysteries of words and their meanings, the birders stomped through the salal in a hopeless quest for a glimpse of the bird. All they got for their efforts was four or five other similar "songs" in various minor keys and from various directions, from what may have been a single bird.

Well, the CNF people are long gone now and those who heard the Varied Thrush are probably quite happy with their "find," but I can't help thinking they've left me with a predicament. I still can't describe a Varied Thrush's song.

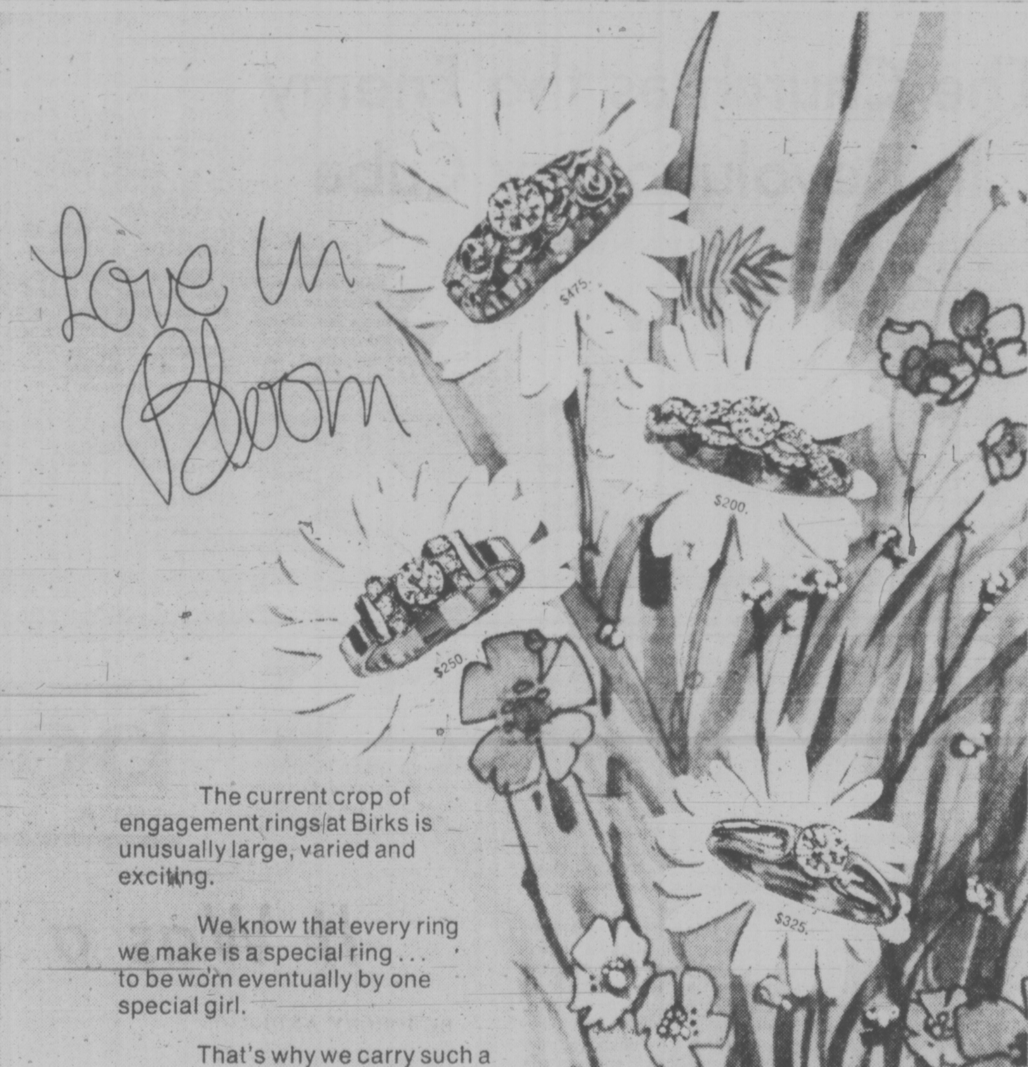

The current crop of engagement rings at Birks is unusually large, varied and exciting.

We know that every ring we make is a special ring . . . to be worn eventually by one special girl.

That's why we carry such a unique variety of settings. So that when your turn comes, finding the special ring for your very special girl will be easy.

And both of you will be very, very happy.

Birks Diamonds
have the look of love.

706 YATES ST. CHARGEX master charge HILLSIDE SHOPPING CENTRE

Let's Hear It for Donald Jack

By PAT BARCLAY

Well, here goes nothing again. Native caution warns me to stay calm, cool and mealy-mouthed (or "objective", "dispassionate" and "judicious", if you'd rather), but it's no use. A good book is an exciting event. But a very good one — well, I'd better stop burbling, and tell you all about it.

In April of 1973, you may remember, this column reviewed the first two volumes of The Bandy Papers, by Donald Jack. (Three Cheers for Me, Volume I, and That's Me in the Middle, Volume II.) After describing their author's vicissitudinous career (Three Cheers for Me was originally published and well received in 1962, then allowed to languish out of print for years, and finally refurbished and re-issued along with its sequel in 1973), the column went on to praise Three Cheers for Me as a "major achievement" and a serious, albeit slightly flawed, contender for the title of The Great Canadian Novel.

What was so impressive about both Bandy novels was their humor, characterization and meticulous attention to detail. (Their hero, young Lieutenant Bartholomew Bandy of Leamington, Ontario, joins the Royal Flying Corps in 1916 after a misadventurous spell in the light infantry. Jack's descriptions of trench and air warfare are wonderfully convincing and well worth the price of the book on their own.)

What some reviewers objected to was Jack's apparent unconcern with matters literary. Three cheers for Me was an entertaining and witty yarn, but it wasn't Meaningful, you know? Worse, it was persistently cheerful in tone, whereas everybody knows that good Canadian writing is by definition sombre, earnest, cynical and-or downright gloomy. Jack's few references to the harsh realities of war were largely ignored, his sly digs at Canadian hypocrisy passed over.

Now, however, with the publication of It's Me Again, Volume III of The Bandy Papers, we can see emerging the outline of a very high novelistic purpose indeed.

It's Me Again takes up the Bandy saga in France near Amiens where Major Bandy has just been posted to the command of a squadron of 5F1 Dolphins. (In typical Bandy fashion he runs over his general straightaway: "I drove on for another hundred yards or so, stopped the car, thought for a moment, then backed up, and pulling carefully alongside him, called out, 'Sir? Sir? Can you tell me the way to my squadron?' ")

The novel continues in this vein until Dick Milestone, one of Bandy's closest friends, is shot down. At this point our hero begins a dogged campaign to persuade "the brass" to issue parachutes. (The link with Milestone is never stressed, incidentally. One of Bandy's more prominent traits is his emotional restraint. A similar penchant for understatement affects Donald Jack, and to perceive the breadth of his intentions one must read between the lines.)

Finally Bandy discovers that the best available parachute design lost its chance with the Air Ministry because some "pompous, interfering bonehead" squashed it. That "bonehead" was himself. This news, coupled with the discovery that his recent badgering has resulted in a highly accident-prone parachute being issued to all squadrons, convinces him that "human endeavor is pretty absurd."

His opinion is obviously shared by Donald Jack, who must know more about the absurdities of the First World War by now than almost any living person. Occasionally he will sound a clear note of anger, as in: "The Church's apparently wholehearted approval of the slaughter", or in: " 'At Plesetskaya we found some people who'd had their hands plunged into boiling water, so the Reds could amuse themselves by stripping off the skin' — 'The Whites have committed atrocities as well.' 'Not just because their victims were property owners.' " But generally he is content to expose the follies of men at war at a leisurely, good-humored pace.

Volume III ends with General Bandy's return home in 1920. A dust jacket note informs us that Jack is currently planning yet another sequel. As Bandy is only 26 in 1920, we could well be in for as many sequels as Jack sees fit to produce.

Increases in quantity are seldom accompanied by an increase in quality, but that's just what seems to be happening with the novels of Donald Jack. At this point in time he seems well on his way to compiling a comic version of War and Peace, a peculiarly Canadian contribution to the fictionalized history of modern Western man.

For Bartholomew Bandy is peculiarly and hopelessly Canadian. This attribute, which wreaks havoc in his sex life and justifies any eccentricity in the eyes of his fellow men, serves him well in his capacity as an observer of the wartime European scene. Someone once remarked that "the only criticism of absurdity is to describe it." For proof of this statement, we need only look to the hugely entertaining, mock-epic novels of Donald Jack.

Reading It's Me Again left me with two burning ambitions. One is to read them all some day, when the saga is complete, on one glorious, Bandy-soaked binge. The other is to see them made into a film, starring the one actor in the world who seems to me to have been born to play Bartholomew Bandy — Mr. Donald Sutherland.

IT'S ME AGAIN, Volume III of the Bandy Papers, by Donald Jack. Doubleday. $8.95.

JACK . . . three up, more to come

Canada's Film Makers

By NORA HUTCHISON

Is there a distinctly Canadian film industry and, more importantly, an audience to support it? John Hofsess, the breezy and incisive movie critic for Maclean's magazine thinks so, and in this book he interviews 10 Canadian filmmakers, "dreamers of independent mind and unique vision", who he believes are its prime movers and shapers.

The book begins with a lengthy introduction in which

INNER VIEWS, by John Hofsess. McGraw-Hill. $8.95.

Hofsess outlines the history of the Canadian film industry, then examines the two major problems besetting feature film production in this country—how to make a commercially viable film that adequately reflects a national consciousness or identity.

It is technically possible for Canadians to make feature films. Low-cost equipment exists, and funding from private sources or from the Canadian Film Development Corporation makes it possible to get films into production.

JUTRA
. . . nudging the heart

But creating an artistic and commercial success is another and more difficult matter. Canadian filmmakers need to make films that "travel well" because, as Hofsess points out, "a Canadian film must gross 5 times its cost to break even." And just as any film has to fulfill "some psychological need . . . have some sociological purpose" or it will have no market or value, Canadian films have to meet the Canadian movie market's demand for a separate cultural experience.

Hofsess suggests that if Canadian filmmakers can satisfy their audience's demands (and admittedly, it's a minority audience still) for the cinematic reflections of a "separate culture," they may be able to create a commercially popular and profitable Canadian cinema. He regards the filmmakers interviewed in the book as the boldest and most original of Canadian moviemakers the key contributors toward a national film culture. They include Pierre Berton (The National Dream), Claude Jutra (Mon Oncle Antoine, Kamouraska), Alan King (Warrendale, A Married Couple), Denys Arcand (Rejeanne Padovani, Gina), Paul Almond (Act of the Heart, Journey), William Fruet (Wedding in White), Frank Vitalle (Montreal Main), Don Shebib (Goin' Down the Road), Graeme Ferguson (North of Superior) and Jack Darcus (Wolfpen Principle). We are familiar with the work of several of these filmmakers; the others seldom get their films screened outside Quebec or Toronto.

Hofsess' book is good—in fact, the best yet to deal with the Canadian film. The interviews not only provide us with valuable insights into the work of recognized directors but also introduce us to filmmakers whose work we should look for. Hofsess invites each of the filmmakers to relate his perceptions of his art and craft within and without the national cultural framework. The resulting interviews are penetrating discussions of the joys and woes of filmmaking. For the reader, these filmmakers begin to take on the aspect of cultural heroes, battling impossible odds to present their art to the people.

HOFSESS . . . breezy, incisive

Perhaps the most interesting interview is with Jutra, certainly one of Canada's best filmmakers. It was Jutra's first film, A Tout Prendre, Hofsess tells us, that awakened him to the possibilities of a Canadian film industry. Jutra's films have had a profound effect upon the direction of Canadian film. He has been able to make high-quality films on low budgets that "travel well"—interprovincially and internationally. Jutra views himself as a subtle, visually articulate and compassionate director. Although his films are apolitical, Hofsess notes that they bear "a cultural sensibility that is distinctly Quebecois." Jutra says of his work: "I'm not a vulgarian. I like films that have what might be called a complicated sympathy for human characters of all stripes. By complicated sympathy, I mean sophisticated compassion, not just sentimentality and certainly not tears. The heart should be nudged but not tugged."

Inner Views has been put together by an enthusiastic and concerned critic of Canadian film. It's a must for anyone who cares about the growth of our cultural identity.

Style Conquers Content

By LEONARD RUSSO

When John Metcalf writes a good story he can be devastating. When he writes a bad one, he can still sometimes get by because his craft covers a multitude of sins.

That in a nutshell is the way I feel about Metcalf after reading The Teeth of My Father, his latest collection of eight short stories. Two have

THE TEETH OF MY FATHER, by John Metcalf. Oberon. $3.95.

genuine shock. The rest are more or less pot-boilers, but the author's clean and polished style often makes them bearable.

In Metcalf's best stories, main characters are artists like himself. In the very best of them the reader meets Jim Haine, a somewhat classic Montreal poet whose income derives from Canada Council grants, silly public readings, dealing dope and breeding rare tropical fish.

Haine is not, however, a bush league huckster masquerading as a poet. Although he is somewhat down and out in this story, he has very well-to-do connections, including the eccentric entertainments editor of a newspaper and a group of culture-hungry women, one of whom would just love to get in the back seat of her car with him . . . and does just that.

The ironic note on which the story ends (still in the back seat) is simply great. For me, Metcalf has come up with one of the best portrayals of the modern, swinging literary "scene" ever written in Canada.

The other story that impressed me is about an actor playing the lead role at a Fredericton theatre. The story very craftily revolves around the issue of infidelity, and how one partner in a marriage can become obsessed by distrust of the other. There is nothing too original here, but Metcalf gets real mileage from his material.

The remainder of the book is less powerful, although Metcalf's smooth, poised style often keeps the reader interested. He also has enough wit to make a boring plot intermittently funny.

One Hemingwaylsh story is about youthful loss of innocence, and another that reminds me vaguely of John Updike's work is about a teacher upended by the education system. In one called Beryl, two young people at different stages of sexual advancement get together and the outcome is predictably disastrous.

After these, Metcalf peters out. So much so that even his style fails to salvage the remaining stories from being tedious and boring.

On the whole this is an uneven collection, which at times struck me as stretching too little material. But there are two stories here that are first-rate, and for them alone, the whole book may be worth a go.

DREARY, ACADEMIC STUFF

There is the story of a man who, after reading a certain book of poetry, remarked: "There isn't a tick or a flare. Not a sound. I've never read less." Somehow, after reading these four books by B.C. poets, I feel almost the same.

I find Yates' work nearly unreadable, and Wynand's in-

BREATH OF THE SNOW LEOPARD, by J. Michael Yates; SNOWSCAPES by Derk Wynand; SELECTED POEMS, by Rona Murray; DRUNK ON WOOD, by Charles Lillard. All published by Sono Nis Press at $10.95 each.

tellectual pirouettes over snowflakes far too contrived. The poems of Murray and Lillard are slightly more digestible, but still very weak and artificial.

In general, each of these collections strikes me as misdirected and forced. Academics may sound the bugle over them, but workaday poetry readers (those precious few) are likely to find them boring.

For me, the most boring is Yates, who on page 76 writes: "The isn't is more than the is because the isn't is not to the time-abraded." Heady stuff, I suspect, but who wants to hear it in a poetry collection?

Some of the titles of Yates' poems are indicative of the rarified air in which he dwells: Isotherm Thirty-Six and The Most Intelligent Cephalopod and Event Horizon Vernal. All of these he dedicates to "snow leopards and blue-eyed white tigers" a gesture I feel certain these creatures will greatly appreciate.

Derk Wynand's book might be described as "much ado about snowcapes." The writing is part-prose, part-poetry, and the emphasis often seems to be symbolic. Generally Wynand strikes me as a constricted and cerebral poet, only a notch or so up from Yates. What he makes of snowscapes is hard to get that excited about.

The poems of Rona Murray are more earthbound than those of Wynand or Yates, but uneven and often short-circuited. In some cases, Murray is far too nebulous, but in others her effort seems clear and genuine, even if the outcome is weak. The final section of her book, concerning a small B.C. village, is the best.

The word "promising" might easily apply to the poems of Charles Lillard, if they weren't so artificial. Again, titles are revealing: Fantasia For the Unconscious, Ars Poetica, Ionian Bronze Ripening.

Lillard does better with less academic subjects, but even here his poems strike me as lacking some necessary ingredient. He has a wonderfully straightforward style, but stanzas often don't cohere, and his ideas sometimes collide like linemen in a football game.

In general, these books are likely to send sensible poetry readers into tailspins. Feelings and ideas often associated with poetry continually get sidetracked here in favor of a dreary erudition. For all I know, each of these writers may be a genius, but on the basis of these four books, I would say none, except possibly Murray, is a very interesting poet. — L.R.

The Church as the Enemy In Revolutionary Cuba

By JACK SCOTT

Ernesto Cardenal is all but obsessed with the fact that the Catholic Church of Cuba blandly accepted the nation's agonies under the dictatorship of Batista and has remained implacably hostile for some 16 years to the reforms of Fidel Castro and his revolutionary government.

He writes of celebrating Mass in a Cuban church in 1970: (I feel that I am) "celebrating a false rite in a sect,

IN CUBA, by Ernesto Cardenal. McClelland and Stewart. $3.95.

and that true Christianity is outside. Seeing the small attendance, the mournful faces, I think: the Cuban Church was crushed, no question. But it was crushed when the bourgeoisie was crushed, because it was the bourgeoisie. Would God really be interested in this Church?"

The theme is one to which Cardenal returns throughout his book. A Catholic priest who resides in the Nicaraguan religious commune of Solentiname, known throughout South America for his poetry and for his philosophy as a Marxist revolutionary, he is haunted by the knowledge that his own church was, and remains, an enemy of reforms.

Both the poetry and the Marxist philosophy are evident in this collection of notes, yet it is his regret and anger at the failure of the church to play a positive part in the making of the new Cuba as priests have done, though without success, in other Latin-American countries, that concerns him most.

After his 1970 visit to the island, to sit on the poetry panel of the annual Cuban literary competition, Cardenal returned a year later to interview Castro and, again, that wish that Church and State might have collaborated, might still join forces, was at the heart of his questioning of the Cuban leader. (The interview was conducted in a small, moving car that flitted about Havana with short stops to meet revolutionary groups, Castro's usual nocturnal schedule and perhaps the reason the CIA and the Mafia have never got a clear shot at him.)

Cardenal told Castro, "The situation in the rest of Latin-American has changed; there the Catholic Church is obviously moving toward Marxism."

Castro seems to have given Cardenal a somewhat evasive answer.

"Marxist philosophy and Christianity coincide ninety per cent of the time," he conceded. "Look, I know Christianity as you know it. And I know that the authentic Christianity is revolutionary . . . But here not everyone knows Christianity that way, and there are certain prejudices against it which one must count on, and which are explained, besides, by the way that the Cuban Church behaved here. The Church here, you know, was very bad. It was not the Catholicism that you have had in the rest of Latin America, which has worked with the poor and the Indians. Catholicism here was not out in the country; it was town-centred; it was class-conscious. It was the religion of the rich."

The priest left Cuba without resolving the question uppermost in his mind, but in the process he has produced a fragmented, yet perceptive, document of the Cuban revolution that's particularly timely now as Cuba resumes trade with some of its South American neighbors, may come to terms with the Organization of American States, and may be nearing the end of the United States' blockade.

He is at pains to find the weak spot of the years under Castro and quotes many a dedicated revolutionary who worries about a growing bureaucracy, but there is little doubt that he is in sympathy with the over-all aims of a Socialist state and describes in glowing terms those achievements in equality, housing, education, and a national purpose that are so in contrast with the rest of South America.

His description of modern-day Havana with its empty stores and its transformation from the sin capital of the western world is memorable.

"Havana at night is a dark city because it has no billboards all lit up," he writes. "The newcomer" has the impression that there has been a blackout on the top floors of the buildings. The effect can be sad if one equates joy with neon-lit ads, showcase windows, bustle, night life. To me Havana seemed very joyful. Everyone in the street was well dressed, not some with haughty luxury and others in rags. People were strolling through the streets. They were walking slowly, taking a walk; nobody was chasing after money. No face was strained by poverty. There were no taxi drivers cruising on the watch for foreigners, no prostitutes, no bootblacks, no beggars. And it seemed to me that a city like that ought to be called a joyful city."

Cardenal's impressions, nicely translated by Donald D. Walsh, are interspersed with the works of some of Cuba's best known poets, which add to the flavor of a personal discovery in a book that should be required reading for anyone curious about what is really happening there.

books
PETER MURRAY - EDITOR

It Was a Time for Letting Off Steam

By TORCHY ANDERSON

"The Twenties" did roar. No doubt the roar swept from Nova Scotia to British Columbia. Thousands of young Canadians were back home from this country's first world war. The country bubbled, let off steam like thousands of stills hissing defiance at Prohibition. That word was capitalized in the "twenties."

Rather than attempt the gigantic task of echoing the "roar" for all Cana-

THE ROAR OF THE TWENTIES, by James H. Gray. Macmillan. $12.95.

da, Jim Gray stayed in the territory that has given him some useful books. His chosen territory is mainly Manitoba, secondly Saskatchewan, with a good deal of Alberta doings. His excursions into B.C. are chiefly along the Bootleg Trail.

Gray's books Red Lights on The Prairies and Booze cover in more detail some of the factors in the roar of the subject period. Those of us who are long in the tooth will find little to fault in Mr. Gray's book. He could not possibly include all the absurdities of Prohibition. There were tragedies and comedies in this booze skulduggery.

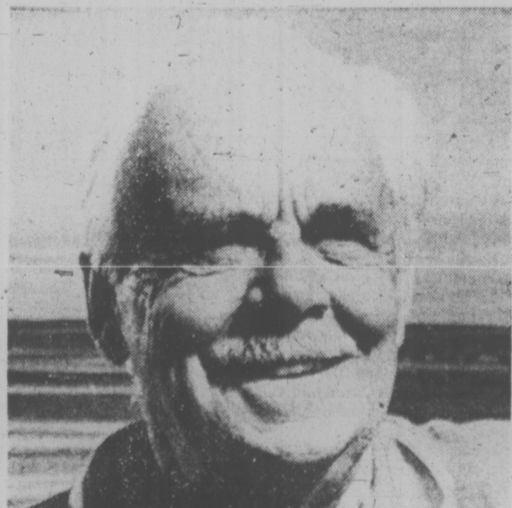

GRAY . . . sticks to territory

But in this period from War to The Great Depression there was a vast economic change — especially in the growing and selling of wheat. From the lordly Winnipeg Grain Exchange to the "revolution" ignited by Aaron Sapiro, who was invited to come to Alberta from United States, the grain business was never the same again.

It was a time when the Edmonton Grads were winning basketball championships around the world, when women were escaping from corsets and winning jobs supposedly out of their capacity and reach. Winnipeg went crazy about betting pools on British soccer.

Immigrants were pouring into Canada. Among them were thousands from Central Europe, men and women who knew little or no English. In this flow were many Jews, people of a religion strange to the Anglo Saxon. It was not a happy time for the Jews, especially those who turned to the practice of medicine — or wanted to.

The front line of defence against Jews and other "foreigners" was in the medical schools and hospitals of Winnipeg. Whom the Anglo Saxon judged unfit for the profession, regardless of scholastic ability, was badgered and tortured mentally and bodily. That some survived to become lights of excellence was due to their courage and endurance.

The hatred engendered and cultivated against these newcomers led to cruel and absurd situations. One example set out in detail by Gray was the long fight over a war cenotaph for Winnipeg.

Adding froth to this bitter brew was the arrival of the Klan. There were white nightgown parades and burning crosses in Saskatchewan, sometimes sanctified by Protestant clergymen. But the Klan soon spluttered out as a real force.

The automobile and the truck clattered into The Twenties with popping tire punctures. Bootleggers "ran" their booze on dark nights. In the prairies this was a land business. In B.C. it was seaborne. And the trade balance was all in Canada's favor. It was legal for Canadians to make and sell booze to the Americans. It had to be short-circuited into home channels.

Automotive bank robberies were inaugurated by the underworld. Reading a history of The Twenties one may wonder if the ratio of crime to population was not approaching the criminal tide of our own day.

Church Union was a battle ground on which Christian charity sometimes lost itself in bitterness.

Gray touches on many other facets of this period. His book is illustrated by interesting historical photographs and is well printed.

MOST FORMAL pirate in town Friday night was Mayor Art Young, who shook hands with Denise Lockett at crowning of Buccaneer Queen as 12th annual Buccaneer Days started in Esquimalt. But Young also delivered traditional peck on winner's cheek. Among whirling lights of midway entertainment, below, Dawn Lennox, Pam Twamley and Lorena Asquini enjoyed their spin on the "Sky ride." Events continue throughout day at sports centre. (Irving Strickland photos)

Election of Man 'Insult'

MEXICO CITY American feminist **Betty Friedan** has called the election a man as president of the International Women's Year conference "an insult to the women of the world."

"I think it's very sad and pitiful that none of our (U.S.) government delegation raised hell about," she told a press conference Friday, 24 hours after Mexican **Attorney General Pedro Ojeda Paullada** was elected president.

It was the first open criticism leveled at Ojeda Paullada's selection by the 1,000 conference delegates — eight per cent of them women.

people

TORONTO (UPI) — **David Clayton-Thomas**, lead singer with the New York based rock group, Blood, Sweat and Tears, is to be married here Monday in a romance generated by a change meeting in a Mexico City museum. Both Clayton-Thomas, 33, and the bride-to-be, Terry Nusysa, 23, come from Toronto.

CAMDEN, N.J. — Schooner captain **Cyril Labrecque** was released on $5,000 bail Friday after pleading innocent to charges he caused the deaths of two Connecticut men by forcing them out of a lifeboat to make room for his Labrador dog after a shipwreck.

PARIS — I'm so excited I can't believe it," bubbled glamorous blonde cover girl **Margaux Hemingway,** 22, as she prepared for her wedding today to hamburger tycoon **Earl Wetson**, 34.

The six-foot bride, who recently signed a record $1 million modeling contract, said she and Wetson chose Paris for their wedding because her parents were married here and "it's so beautiful, it's so romantic."

After a late morning ceremony at a neighborhood registry, the couple planned a reception at the Ritz, a favorite haunt of her late grandfather, author **Ernest Hemingway.**

OTTAWA — The commander of Canadian forces in Cyprus is among three senior officers named Friday as commanders of the Order of Military Merit.

The award to **Brig.-Gen. Clayton Beattie**, 47, of Ottawa will be presented at an investiture here at a date to be announced.

A statement from Gov.-Gen. **Jules Leger,** chancellor of the order, said Commodore **Douglas Learoyd**, 50, Anyox, B.C., and Brig.-Gen. **Joseph Romanow**, 54, Saskatoon, also have been made commanders.

EDMONTON — Three Canadian writers were named Friday as winners of the Canadian Authors Association (C.A.A.) 1975 silver medals for literary excellence.

The winners are **Fred Stenson** of Pincher Creek, Alta., for fiction; **Lena Newman** of Montreal for non-fiction; and **Tom Wayman** of Burnaby, for his 1974 poetry anthology.

TORONTO — **Celia Franca** has been named temporary artistic director to the National Ballet Company, it was announced Friday.

Franca, the founder and first artistic director of the company, will take over when director David Haber's resignation becomes effective July 31. She will keep the post until Sept. 30, 1975.

Superstar Manhandled

BOSTIN (UPI) — Socoer's $4 million superstar, Pele was manhandled by an unruly crowd of admirers after he scored a goal, later disallowed, and had a shoe and jersey ripped off Friday night.

Pele, who plays with the New York Cosmos, was mobbed by some of the 20,000 spectators after he had scored what would have been the Cosmos' first goal against the Boston minutemen. He left the game on a stretcher.

Notice Annual General Meeting

The Annual General Meeting of the Victoria Curling Club will be held at 1952 Quadra St., Victoria, B.C., at 8:00 p.m. on Monday, June 23, 1975, for the purpose of: Approval of the financial statement for the year 1974-75; appointment of Auditors for the year 1975-76; Election of Officers and Directors for 1975-76; Election of Honorary Officers for 1975-76; Other business.

G. J. Brown —— Manager —— Victoria Curling Club

AN UNFORGETTABLE 5 COURSE DINNER

Prepared and served in the traditional French manner

9.95 per person

SPECIAL FOR THE WEEK OF JUNE 23rd to 26th

COQUILLES FARCIEES ANGELIQUE
scallops and shrimps sauteed in butter and garlic, glazed with house seafood sauce

SOUP DU JOUR
daily favorite soup

LA SALADE VERTE DU CHEF
the chef's green salad

SHISH-KABOB A LA TURQUE
well aged cubes of beef tenderloin, grilled to your taste, with onions, bacon, mushrooms on rice pilaff

POIRES BELLE ELLENE
poached pears in vanilla syrup, served with ice cream and chocolate sauce

Café
Antonio's
fine french cuisine
WATCH FOR NEXT WEEK'S MENU
2 CENTENNIAL SQUARE
RESERVATIONS 384-7014

Norway Moves Ahead

STAVANGER, Norway (AP) — Norway has qualified to meet Iceland in the next round of Olympic soccer qualification series by playing Finland to a 1-1 tie to advance on an aggregate score of 6-4.

5-Inch Continuous GUTTER
in baked enamel
10% OFF

Supports a Ladder
Heavy Guage .032
479-3232
FREE ESTIMATES
B.C. ALUMINUM

Hefner Bows to 'Bunny Lib'

CHICAGO (UPI) — Playboy publisher Hugh Hefner, the object of a Playboy bunny picket earlier this week, said Friday he was relaxing the rules to make "bunny lib a reality rather than just a slogan."

A group of Playboy bunnies picketed the Playboy building protesting some archaic work rules and wrote Hefner an open letter. They charged he set the cause of "bunny lib" back 10 years by not allowing bunnies to date keyholders.

They also protested rules stating they could not give out their real names and were not allowed to come into the Playboy Club as private citizens.

Hefner changed all that Friday, saying that from now on bunnies are honorary members of the Playboy Club and are entitled to use its facilities, free to date whomever they wish, and free to use their real names, and full names if they choose in the club.

And in a hand-written postscript, he said "Really, bunnies, I'm not a male chauvinist rabbit and I love and respect all of you. Maybe I've been just a wee bit overprotective."

IF YOU NEVER OWNED A
Lyman
YOU'VE REALLY MISSED THE BOAT!
NOW AT
MACE MARINE
453 Head Street
(Just minutes from Downtown Victoria)

Open Pacific Screen Print
Has many new art prints available.
Specialists in North West Coast Indian prints.
Art Nouveau reproductions,
Old children's book illustrations,
Restoration and custom wallpaper.
565 JOHNSON ST., VICTORIA 388-5233

Make it an Admiral Monday with an Admiral Pair

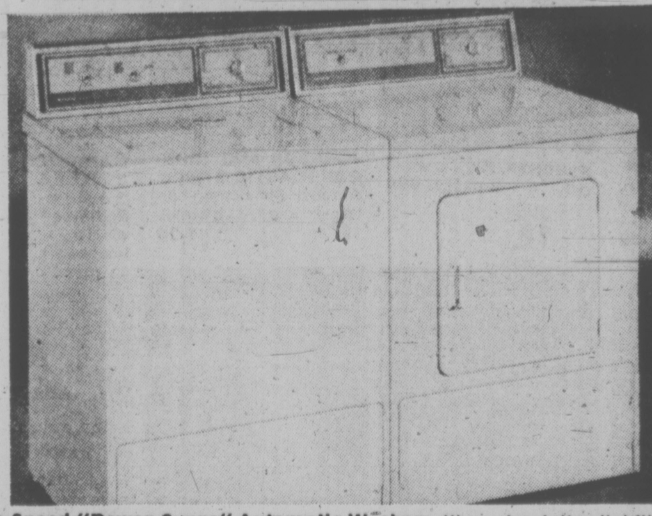

Two-Speed "Power-Surge" Automatic Washer with re-circulating lint filter. Fabric conditioner dispenser. 18 lb. "Super Tub". Variable load-selector. Positive pressure fill. Perma-Press cool down. 2-Speed multi-cycle, 3-water temperature selections programmed. Automatic short-soak cycle, all cold-water wash cycle, lint filter, and lid lock.

"Flo-Stream" Automatic Electric Dryer with 4-position temperature selector. Two automatic dry programs. Variable timed selection. Perma-Press cool-down. Air-Fluff for no-heat, room-temperature drying. Door safety switch.

THE PAIR, CLEARING while they last $549.95 (gold pair, $20 extra)

THE TRADERS
715 FINLAYSON ST. (Top of the Town) PHONE 388-6264

You didn't have to tell Pat Sullivan to "get the lead out"

While prospecting around the present site of Kimberley in 1892, Pat Sullivan and his three partners discovered rich outcroppings of lead-silver ore. They sensed the value of their claims, but lacked the money to develop a mine. Hoping to raise cash for this purpose, Pat Sullivan took work in an Idaho mine... but tragically, he was killed in an accident a short while later. The surviving partners worked their claims for a few years, then sold out in 1896 for $24,000 (quite a large sum in those days), sending a quarter of this amount to Sullivan's family in Ireland.*

For many years, the mine was a failure. Then, in 1910, Cominco obtained the mine ...and 10 years later solved the metallurgical mystery of how to successfully treat the ore. After this, the Sullivan Mine became one of the great factors in the economic development of B.C., and is still one of our major producing mines. And, like most of our great mining endeavors, it only happened because of the efforts and determination of a special breed of individual. Despite recent legislation which places unfair restrictions on the industry, mining can still boast individuals of this type. Their efforts, like those of Pat Sullivan, have helped to make mining our second industry, worth almost a billion dollars annually to the B.C. economy.

*A footnote to history: in the 1940's, Cominco located Walter Burchett, the last surviving partner, and made him an honorary mining engineer with a salary for life.

MINING
"B.C.'s second largest industry"
The Mining Association of British Columbia

No Prosecution Of CIA Staff, Colby Thinks

WASHINGTON (AP) — Director William Colby of the Central Intelligence Agency says he thinks no CIA employees will be prosecuted for the agency's illegal domestic activities.

He made his remark in his first interview since a commission under Vice-President Rockefeller described last week some "plainly unlawful" domestic CIA operations.

The justice department is studying evidence gathered by the commission to determine whether prosecutions should be undertaken.

The Rockefeller commission found a series of illegal CIA operations against U.S. citizens including surveillance, the opening of mail, monitoring of telephone calls and the testing of powerful drugs on persons without their prior knowledge.

Colby said CIA employees would not be prosecuted for crimes "if they were doing it in the belief that it was in the course of their duties, a reasonable exercise of their functions here, under a belief that it was even lawful because of the gray areas in the law that the commission referred to."

"I don't think that anybody here is going to be actually convicted or even put to a prosecution."

Colby said the misdeeds would not recur, and referred to the likelihood of increased supervision of the CIA by Congress and the executive branch, clear prohibitions in directives he has issued and the current attitude of CIA employees.

Colby predicted that if he told an employee to violate one of the directives, he would refuse "and he'd go public on you or he'd go to a congressman on you."

Colby, 55, also said he had rejected during his CIA career that began in 1951 assassination suggestions from foreigners and U.S. government employees. He refused to give any details of these discussions.

He also refused to discuss published allegations of CIA involvement in assassination plots or attempts against such foreign leaders as Cuban Premier Fidel Castro and the late Dominican Republic dictator Rafael Trujillo. Nor would he discuss any possible involvement of President John F. Kennedy or his brother Robert in alleged assassination schemes.

BISSON'S MOVING & STORAGE LTD.
384-6442
HOUSEHOLD AND APARTMENT MOVING

"Scalp tension, a sign of the times, is one cause for your hair loss," says Harrison trichologist to balding man. A specialist from the famous Harrison Hair and Scalp Clinic will be here to advise men and women how to correct hair troubles by home treatment.

How to save and improve your hair demonstrated by expert here Mon. & Tues.

New home treatment methods for preventing baldness — and improving the appearance of the hair — will be demonstrated in Victoria this Monday, and Tuesday, June 23 and 24.

This news was released here today by Harrison Hair and Scalp Specialists. In their announcement, they named staff trichologist G. White to conduct the Victoria clinic. Mr. White will personally examine hair-worried men and women from 1:00 to 8:00 p.m., Monday and Tuesday at the Sussex Apts.

Examine You Free

You incur no charge or obligation by seeing Mr. White. Your only obligation is to yourself—to free your mind of worries about hair loss, dandruff, itching or other scalp disorders, by learning how to take care of your hair. If your trouble is beyond the scope of Harrison treatment, we will frankly tell you so. But less than five per cent of the people we examine are "hopeless."

Who Can Be Helped?

We cannot help men who are slick-bald after years of gradual hair loss. But where your scalp still grows hair, we can at least improve what you have. The important thing is: **Don't wait until it's too late!**

Our biggest problem is to overcome the average man's initial skepticism. He's usually quite desperate by the time he nerves himself to see a Harrison trichologist. He's "tried everything," so he starts consoling himself with one of the old superstitions about hair: That men naturally lose hair as they get along in years; that nothing can be done to prevent hair loss . . . and a lot of other notions that we know are not true today.

Free Scalp Examination

See Mr. White in person. Learn how baldness can be avoided and hair growth encouraged. The new Harrison method permits you to save and improve your hair in the privacy of your own home. For an examination and discussion of your hair problem, ask the desk clerk at the Sussex Apts. between 1:00 and 8:00 p.m. for the suite number of Mr. White.

Head Office: Harrison Hair & Scalp Clinic Ltd., 3951 East Hastings St., Burnaby 2, B.C.

EYE POPPER SALE — the Bay

Storewide Sale Starts Thursday

Savings start Monday with super values in

HEALTH AND BEAUTY AIDS

CURL & LOVELY CURLING IRON with 25 watts of styling power. **10.99**

SHICK HAIR STYLER Two speeds and two heat settings. Blue for her, brown for him. **18.99**

WAHL PROFESSIONAL STYLER Pistol-shaped styler with 450 watts of drying power. **24.99**

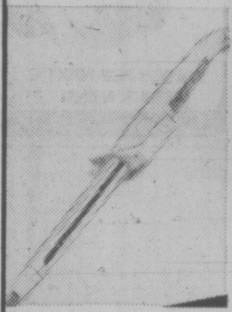

SUNBEAM MIST STICK. 40-watt curling iron with fine mist. **18.99**

BRECK SHAMPOO. The shampoo without harsh detergents. 15 oz. **1.89**

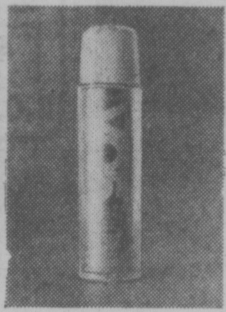

VO5 HAIRSPRAY. In regular, hard-to-hold or unscented formulas. 13 oz. **1.99**

COPPERTONE SUNTAN LOTION. For an all-over smooth bronze tan. 4 oz. **1.69**

2ND DEBUT 1200 C.E.F. For smoother, younger-looking skin. 4 oz. **4.48**

VASELINE INTENSIVE CARE LOTION. To relieve dry, chapped skin on hands and body. 500 ml. **1.39**

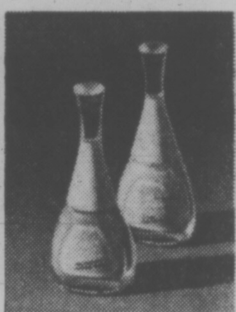

MIX OR MATCH NAIL POLISH. In a variety of attractive fashion shades. **2/1.09**

VASELINE INTENSIVE CARE BATH BEADS. Softens your skin while you bathe. Herbal or Regular. 16 oz. **1.29**

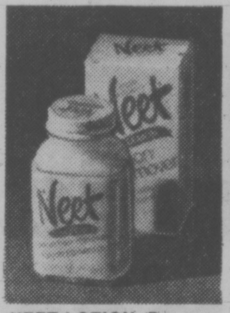

NEET LOTION. Remove unwanted hair safely without nicks or cuts. Lemon scented. 115 grams. **99¢**

NEET AEROSOL. In regular or lemon scents. 100 grams. **1.59**

ARRID EXTRA DRY DEODORANT. For long-lasting protection. 6 oz. **1.19**

RIGHT GUARD DUO PROTECTION. Protects you when you need it most. Scented. 9 oz. **1.49**

GILLETTE FOAMY. For a smooth, easy shave. 11 oz. **1.09**

TRAC II RAZOR. Whisks away whiskers in minutes. **2.49**

TRAC II BLADES. For a close, clean shave without a barber. 5's. **89¢**

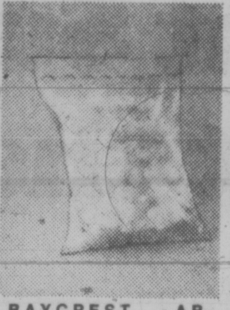

BAYCREST ABSORBENT BALLS. Handy for a thousand and one uses. 300's. **89¢**

Q-TIPS. Great for baby or for your own personal make-up use. 180's. **89¢**

JOHNSON AND JOHNSON BABY POWDER. You don't have to be a baby to use it. 14 oz. **1.39**

KLEENEX. 200's in white only. **2 packs, 99¢**

JOHNSON AND JOHNSON PLASTIC STRIPS. A must for home, cottage or camp. 100's. **1.19**

MARIGOLD RUBBER GLOVES. Small, medium or large. Protects your hands while you do housework. **1.09**

PLAYTEX DEODORANT TAMPONS. In super or regular. Box of 30. **1.79**

STAYFREE MAXI PADS. Stock up while the price is right. Box of 30. **1.99**

STAYFREE MINI PADS. Security all the time. Box of 30. **1.49**

LISTERINE MOUTHWASH. It tastes strong but keeps your breath fresh for hours. 12 oz. **99¢**

COLGATE TOOTHPASTE WITH M.F.P. The cavity fighter toothpaste for both kids and adults. Regular 100 ml. **99¢**

LISTERINE TOOTHPASTE. Four tubes in one bag. 1 lb. **1.69**

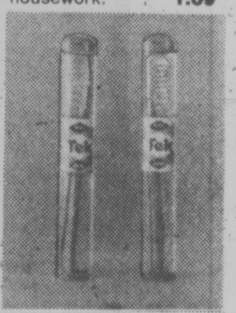

TEK TOOTHBRUSHES. Buy a supply for the entire family. **2 for 99¢**

Health and Beauty Aids, Main Floor

See your copy of the Eyepopper flyer in Tuesday's newspapers

Use your Baycard, your good-for-so-many-things card.

DAILY STORE HOURS 9:30 A.M. TO 5:30 P.M. THURSDAY AND FRIDAY TO 9:30 P.M.
PHONE 385-1311. FREE CUSTOMER PARKING

Hudson's Bay Company

ELLEN BOND, of Nanaimo, Malaspina College's outstanding student during the 1974-75 academic year, was unable to attend the recent Convocation ceremonies. However she did accept a special invitation to call on College President Dr. Carl Opgaard to receive his congratulations on winning the coveted Governor General's Medal for academic excellence. A former legal secretary, who taught for a time at the College, Bond has completed her two year Arts and Science diploma and plans to attend the University of Victoria law school in the fall.

Barefoot Breed Of Reporters Shine in China

By DAVID ROGERS

SHANGHAI (Reuter) — China's newspapers are developing a new breed of reporters known as barefoot journalists.

Working alongside factory hands and commune laborers, their job is to conduct social investigation, install village correspondents, and maintain the bridge between the tightly controlled press and its readers.

Shen Kuo-hsiang, deputy director of the Shanghai daily Wen-tui Pao, says his newspaper is striving to eradicate "the personality approach" to news and to open its pages to the people.

There are no star reporters in the Chinese press and articles written by peasants and workers have as much chance of getting good play as those by professional writers.

To improve their "ideological state," Chinese journalists must go to carde schools for up to six months to study revolutionary thought and do manual labor.

Shen said the 150 editorial staffers of Wen-hui Pao had completed at least one course at cadre school, learning that they were not above the masses.

But more and more Wen-hui Pao is relying on workers and peasants instead of journalists. It now has a network of 2,000 "worker-correspondents" in the greater Shanghai area, most of them trained by barefoot journalists sent out to factories and farms.

There are no advertisements in Chinese newspapers, few photographs, no cartoons, no comic strips or crossword puzzles.

A Chinese journalist probably has never heard of an expense account or competing against a rival newspaper. There aren't any.

Like other journalists in this teeming city, Shen is aware of Wen-hui Pao's reputation as the most radical of China's major newspapers.

In late 1965 it published possibly the most consequential article ever printed in China. Written by a then-unknown journalist, Yao Wen-yuan, the article launched China's great proletarian Cultural Revolution — an event that changed the history of the world's most populous country.

The Communist party's central committee in Peking was under the control of revisionists and Chairman Mao Tse-tung came to Shanghai to deliver his counter-attack.

Yao Wen-yuan's article, personally approved by Chairman Mao, fired the salvo that started the revolution.

Today Yao is an influential member of the all-powerful politburo and Wen-hui Pao is known, in Shen's words, as "an advanced newspaper."

Its circulation has risen to 910,000 from 150,000 since the Cultural Revolution, he said.

IF YOU NEVER OWNED A
Lyman
YOU'VE REALLY MISSED THE BOAT!
NOW AT
MACE MARINE
453 Head Street
(Just minutes from Downtown Victoria)

University of Victoria — Summer Session

Summer CAMP '75

July 7th to July 25th, 12:30 p.m. to 4:30 p.m.
(except during week of residential camp)

Boys and Girls aged 10 to 12 years.
Program includes such outdoor recreational activities as camping, hiking, rock climbing, orientation, canoeing, sailing, survival skills and swimming. Each child will attend a one week residential camp.

Cost $70.00.

For information write or call:
Summer Session
University of Victoria
P.O. Box 1700
Victoria, B.C., V8W 2Y2
477-6911, local 800

the Bay

EYE POPPER SALE

Storewide Sales starts Thursday
Savings start Monday in Fashion Footwear and Handbags

Brand Name Shoes
Save on discontinued styles from our stock of NATURALIZER footwear. Also included are other well known names like Joyce, SRO, and Imports Shoes. Summer colors as well as black and brown. Broken sizes. Personal shopping only.
pr. 17.99

White Vinyl Handbags
A wide selection of practical and fashionable summer handbags in two price ranges. Both made by a well known Canadian manufacturer in durable easy care polyurethane. Includes shoulder bags, classic double handle styles, and swagger bags, many with inside zippered compartments and outside pockets.
Reg. to $14. Now 8.99
Reg. to $18. Now 11.99

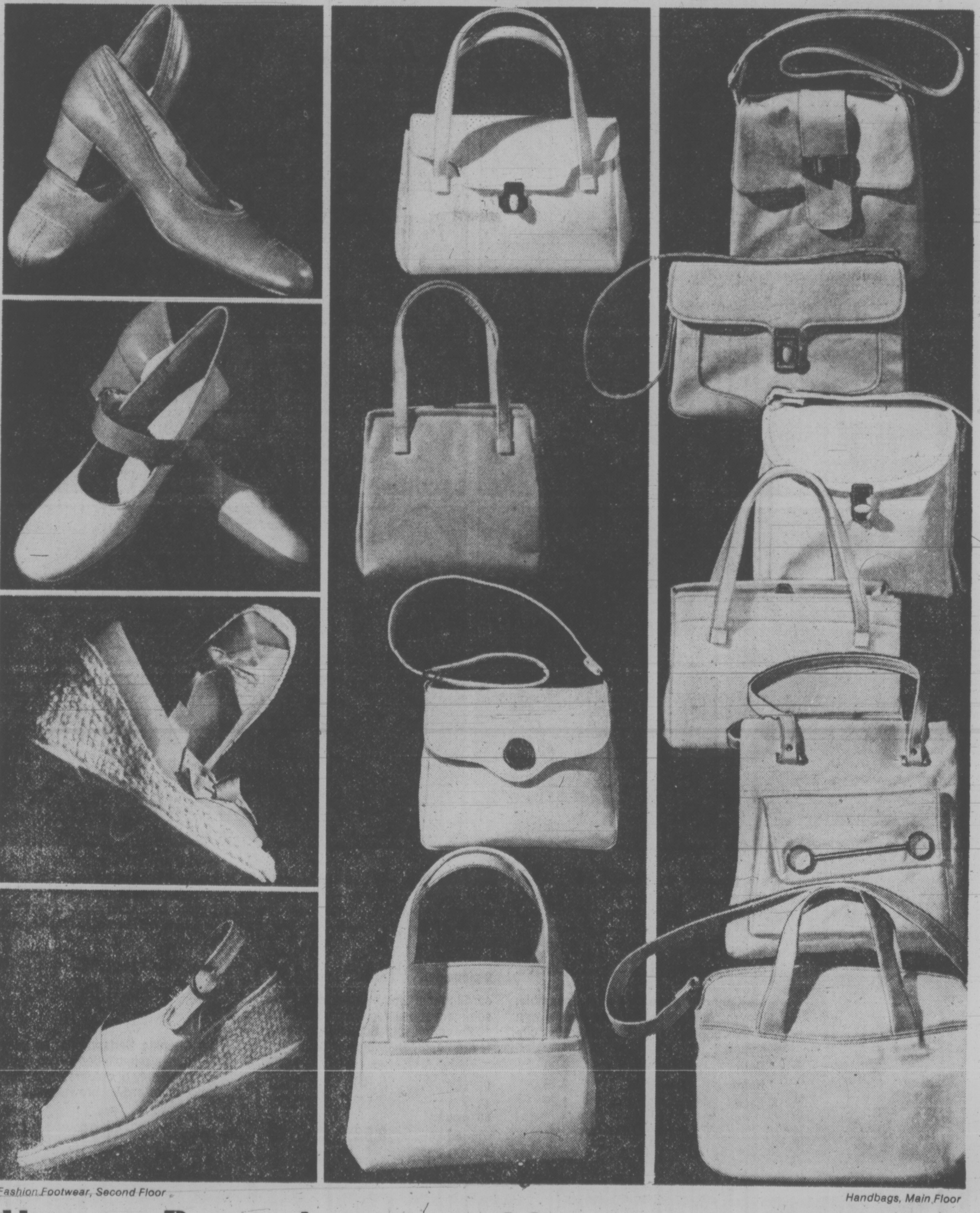

Fashion Footwear, Second Floor
Handbags, Main Floor

Use your Baycard, your good-for-so-many-things card.
DAILY STORE HOURS 9:30 A.M. TO 5:30 P.M. THURSDAY AND FRIDAY TO 9:30 P.M.
PHONE 385-1311 FREE CUSTOMER PARKING
Hudson's Bay Company

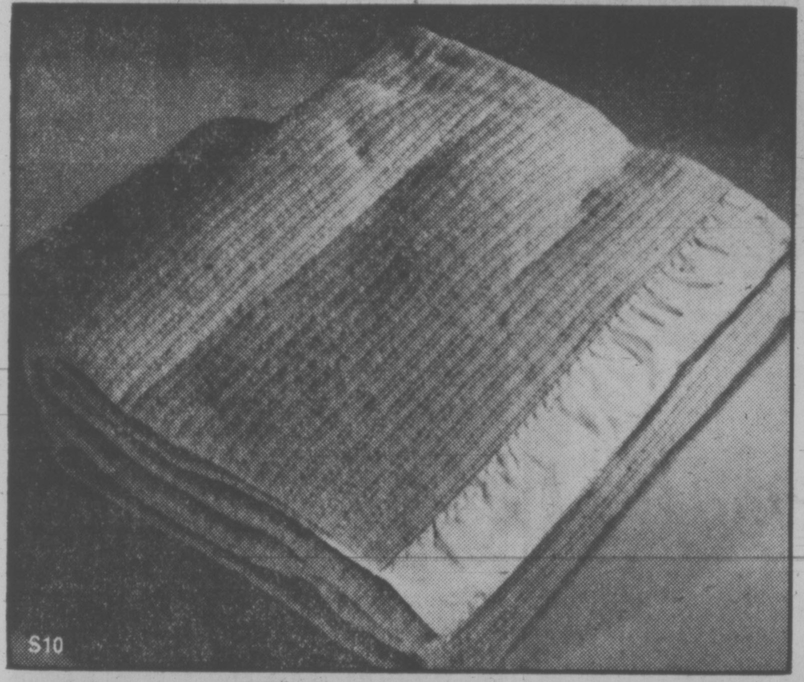

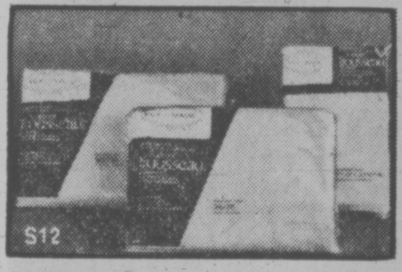

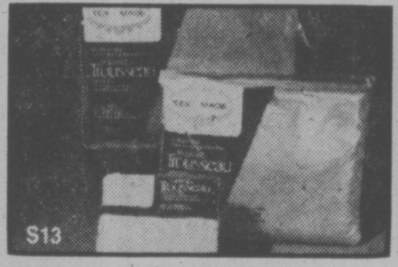

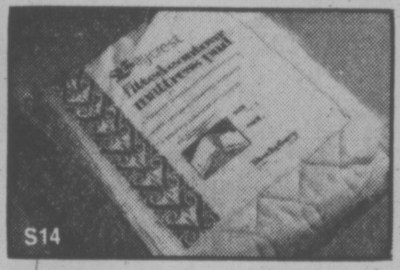

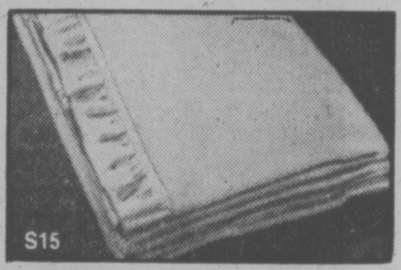

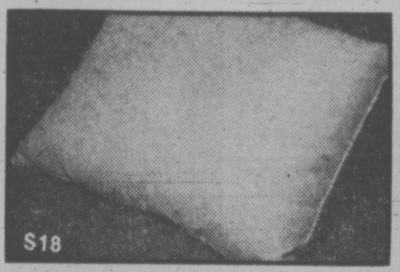

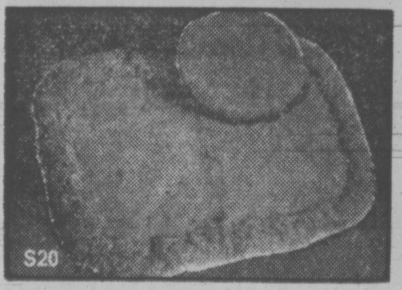

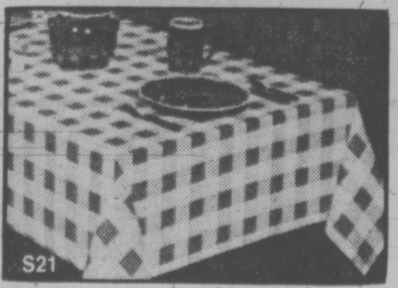

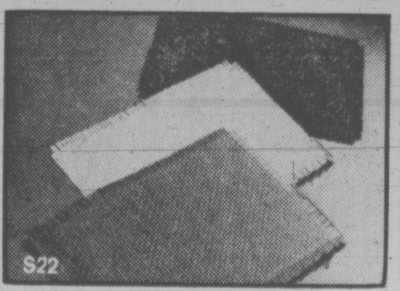

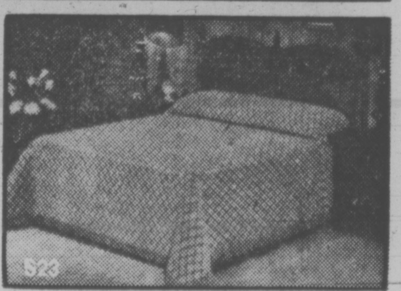

the Bay

ANNUAL JULY WHITE SALE

Just look at these values! Shop early at the Bay's White Sale and get a head start on the savings. If you can't come in person — shop by phone.

S12 **Trousseau Sheets and Cases.** Crisp, no iron white sheets of easy care ployester/cotton Flat or fitted.

	Reg.	Sale	
Twin	$7	5.29	ea.
Double	7.50	5.49	ea.
Queen	9.75	6.49	ea.
Cases	4.25	2.89	pr.

S9 **Trousseau "Riviera" Sheets and Cases.** Long wearing polyester/cotton sheets. Striped with floral border. Pink, gold, green. No iron. Flat or fitted.

	Reg.	Sale	
Twin	7.98	5.99	ea.
Double	8.98	6.99	ea.
Queen	11.98	8.99	ea.
Cases	4.50	3.29	pr.

S13 **Trousseau "Spectrum" Sheets and Cases.** Easy care no iron sheets of polyester/cotton. In gold, posh pink, moss green. Flat or fitted.

	Reg.	Sale	
Twin	7.98	5.99	ea.
Double	8.98	6.99	ea.
Queen	11.98	8.99	ea.
Cases	4.50	3.29	pr.

S14 **Cotton Contour Mattress Pads.** 100% bleached white cotton cover with polyester fibrefill.

	Reg.	Sale	
Twin	11.98	9.99	ea.
Double	14.98	11.99	ea.
Queen	16.98	14.99	ea.
King	21.98	18.99	ea.

S10 **Thermaloft Blankets.** Lightweight, machine washable blanket available in gold, green, blue or pink.

	Reg.	Sale	
72"x90"	10.98	8.99	ea.
80"x100"	13.98	11.99	ea.

S11 **Olympia Towel Ensemble.** 100% cotton towels with velour finish, fringed hem. Solid colours: fire red, tiger lily orange, parchment, regal blue, mocha, daffodil yellow.

	Reg.	Sale	
Bath 22"x44"	3.98	3.29	ea.
Hand 16"x26"	2.69	2.19	ea.
Wash 12"x12"	1.69	1.29	ea.

S15 **Kenwood Ramcrest Blankets.** A cosy pure wool blanket with 6" satin binding. In gold, azalea, space blue or white.

	Reg.	Sale
60"x84"	25.98	19.99
72"x84"	29.98	23.99
80"x100"	42.98	32.99

S18 **Baycrest Waterfowl/Down Feather Pillows.** 70% waterfowl down/30% waterfowl feathers. Dainty floral pastel ticking.

	Reg.	Sale	
Regular 20"x26"	$20	15.99	ea.
Queen 20"x29"	$24	18.99	ea.

S19 **Cannon Yarmouth Towel Ensemble.** Woven plaid unsheared terry towels with fringed edges. In regal blue, fire red or cinnamon.

Bath	Sale Price	3.29
Hand	Sale Price	2.19
Face	Sale Price	1.29

Staples, Third Floor

S20 **Shag Bath Mat Set.** 100% nylon pile bath mat set with high shag border. Vibrant solid colours: bronze, gold, green, burnt orange, pink, royal blue. Mat size 24"x36"

	Reg.	Sale
2-piece set.	13.98	10.99

S21 **Gingham Check Tablecloth.** A must for summer patio tables. It's permanent press, 100% cotton and Scotchgard treated. In red, gold, green or blue on white.

	Reg.	Sale
52"x52"	5.98	4.99
52"x70"	7.98	6.99
60" round fringed	9.98	7.99

S22 **Wonderlooper Place Mats.** Drip dry place mats with the wicker look. Woven fringed colourfast mats. 12"x18" In gold, sapphire, red, brown, pistachio, pumpkin, canary.

Reg.	1.98
Sale	1.59

S23 **Chenille Bedspreads.** An easy care, machine washable bedspread available in a wide variety of colours: eggshell, white, gold, white/brown, brown/beige.

	Reg.	Sale
Double	41.98	31.99

S16 **Baycrest Floral Print Comforter.** 100% polyester fibrefill comforter with floral print and solid colour flannelette backing. In lilac, blue or gold.

	Reg.	Sale	
Twin	$20	15.99	ea.
Double	$26	19.99	ea.
Queen	$30	24.99	ea.

S17 **Serene Fibrefill Pillow.** Completely non-allergenic. With floral print ticking in wedgewood blue on white. Washes and dries beautifully.

	Reg.	Sale	
Regular 19"x25"	$9	6.99	ea.
Queen 20"x29"	$11	8.99	ea.

Use your Baycard, your good-for-so-many-things card.

DAILY STORE HOURS 9:30 A.M. TO 5:30 P.M. THURSDAY AND FRIDAY TO 9:30 P.M.

PHONE 385-1311. FREE CUSTOMER PARKING

Hudson's Bay Company

Special Team Starts Cataloguing Contents of 114-Year-Old Point Ellice House

How Much Did Gov't Get for $455,000?

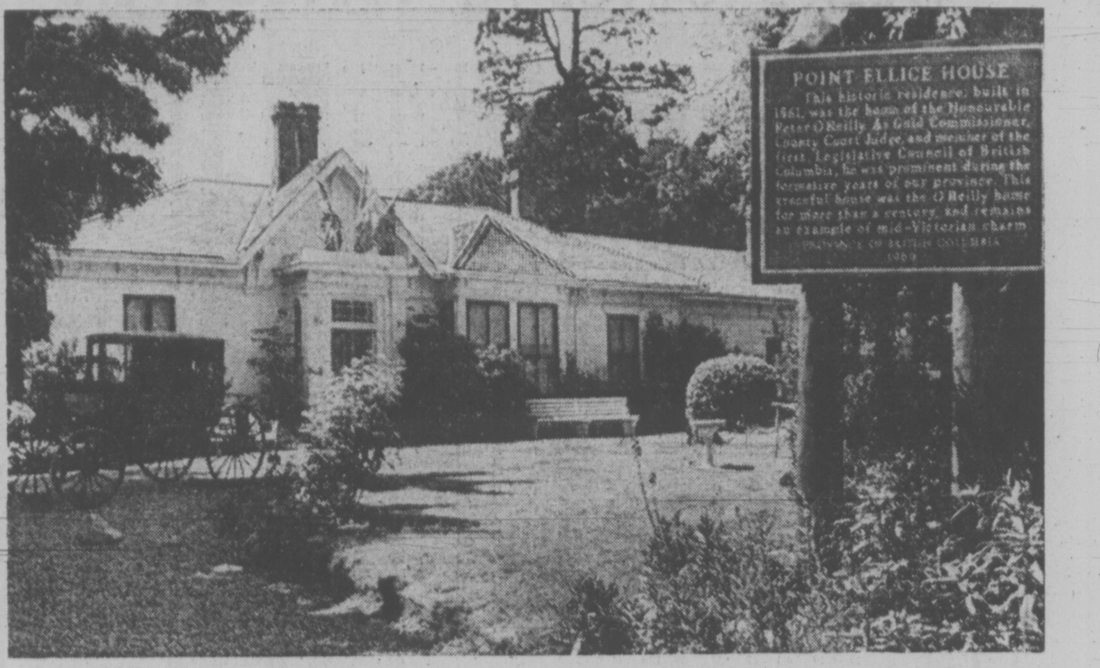

—John McKay photos

'Veritable storehouse of Victorian bric-a-brac'

By SUSAN RUTTAN
Times Staff

A nine-member team is busy at historic Point Ellice House finding out just what the provinical government got for the $455,000 it paid for the house last December.

Historian Michael Zarb and eight students will spend the summer going through trunks and attics and desk drawers, cataloguing everything in the 114-year-old house.

They've already got a list of 4,000 items, everything from tables to gravy boats, and expect to have double that number by the summer's end.

The house, home to three generations of O'Reilly's, sits on a two-acre waterfront site on Pleasant Street, a little street that runs off Bay Street just east of the Bay Street bridge.

John O'Reilly, grandson of Peter O'Reilly who built the house, still lives in it with his wife Inez.

They restored the house and opened it as a private museum in 1967, but rising costs forced them to sell the property to the government last year.

Mrs. O'Reilly has been retained by the government as curator.

The 15-room one-storey house is what one expert calls "a veritable storehouse of Victoriana bric-a-brac".

In one room alone, the drawing room, there's an Italian white marble fireplace with Dresden candelabra on mantle, a gold harp, Brussels lace curtains, gold framed pictures of Queen Victoria, a hand carved ivory Chinese chess set, and much more.

One student is at work full-time in the attic, which is crammed with trunks, boxes full of letters and other items, and closets full of old clothes.

In the kitchen there's an incredible array of dishes, including a 138-piece set of china.

Zarb and his student workers have extended their search outside the house to a hill by the water's edge which was a garbage dump for the early O'Reilly's.

There the team has been conducting a proper archeological dig, digging up part of the bank in 50 square centimetre sections and carefully recording everything they find.

They've come up with many shards of pottery which are carefully washed and pieced together to restore the orginal dishes.

★

One Chinese bowl found in the dig is unlike any dishes found in the house.

Zarb thinks the government got its money's worth in Ellice House, not so much in the individual items in the house but in the total package.

The furniture and other items in Ellice House have a personal quality that is missing in most museums, he said, because we know about the people who lived in the house.

These are not impersonal antiques, but evidence of the life of the O'Reilly family, from Peter who came from Ireland in 1859, his children Frank, Arthur and Kathleen, and now John O'Reilly, the present tenant.

For example we can see a basket of embroidery implements in the house. We know it was Kathleen's, and we can see the embroidery she made with the implements, said Zarb.

Terry Eastwood of the Provincial Archives has been going through the many papers of the house, sorting those which are of archival value and must be preserved from those which could be put on display in the house.

Among the papers is a Christmas card signed by Queen Victoria, and some letters written from Sir John A. Macdonald to Sir Joseph Trutch, B.C.'s lieutenant-governor in 1871.

Trutch was brother-in-law to Peter O'Reilly, and the letters were found in Trutch's rosewood desk, which is in the morning room at Ellice House.

The cataloguing has Ellice House in something of a shambles, but the house is still open to visitors from 10 to 5 each day.

Admission has dropped from $1 to 25 cents since the government takeover.

Chris Head, part of eight-student team listing artifacts

Martin Scott numbers drawers

Vanity gets Pat Routledge's attention

Mayors Rap CPR As E&N Trimmed

Passenger and freight traffic on the E and N Railway between Parksville and Courtenay will halt in nine days because two old trestles on the 40-mile stretch can no longer be guaranteed safe.

A spokesman for CP Rail in Vancouver said today it would cost $1.7 million to replace the 19-year-old wooden bridges and revenue from the line doesn't justify that spending.

The surprise announcement has produced another storm of protest from spokesmen in up-island communities who have lambasted the company in recent years for its Dayliner passenger service between Victoria and Courtenay.

CP Rail, owner of the E and N line, had earlier applied to the Canadian Transport Commission to discontinue the passenger service entirely, claiming it is a money loser. A date has not yet been set for a public hearing on that application.

The CTC would also have to approve before the Parksville-Courtenay stretch could be permanently abandoned.

The CP Rail spokesman said today that arrangements are being made with Vancouver Island Coach Lines to provide co-ordinated bus service over the Parksville-Courtenay link and details will be announced next week.

The rail lines' freight customers are left to make their own alternate trucking or other transport arrangements.

The trestles involved are over French Creek and the Tsable River. The Dayliner, on a recently altered schedule, runs daily except Sunday and two freight trains a week have been using the line. About 1,000 freight cars travelled the line last year.

Freight and passenger service between Victoria and Parksville is not affected by the July 1 closure.

In Courtenay, Mayor William Moore said a special council meeting will consider the development.

It was "most annoying" CP Rail did not advise Island mayors when it met with them two months ago to discuss the Dayliner schedule. He said he finds it hard to believe the company didn't know until recently the section of the line was going to be closed.

"I think it's disgraceful they did not advise us before now . . . the CPR better be prepared to reimburse the people of northern Vancouver Island for the many gratuities they have received."

It was a disgraceful action by a very unpopular corporate citizen," said Cumberland mayor William Moncrief.

Comox MLA Karen Sanford said the latest development strengthens her position that the service should be a public railway.

Keep the Bars Licensed Not Licentious—Mayor

Mayor Peter Pollen still wants to put a halter on the strippers in Victoria's drinking establishments, despite a sub-committee proposal that they be allowed to bump and grind free of clothing, civic and other restraints.

Commenting Friday on the "no action" recommendation from Aldermen Malcolm Anderson, Bob Ellis and Bill Tindall, Pollen said he hasn't seen the morality squad's two-page report but he can well imagine "that it was a pretty superficial thing."

The mayor, who was absent on holiday when the report was submitted to council, said he believes the matter does merit more detailed study.

"In the interests of the community and of the very young, I feel there should be some regulation as far as the proliferation of nude and generally licentious displays in bars in this community," he told reporters.

"This type of activity hasn't been legislated for. Provincial legislation has not specially provided that it be allowed. This type of entertainment has really come in the back door."

Pollen stressed that he's not out to legislate morality in Victoria. There has always been some demand for stripping, burlesque and similar forms of entertainment, and there always will be.

But he is concerned that it does not spread to all licensed establishments in the city; that one pub or another is not compelled to employ strippers merely to compete with those already offering such acts.

Notwithstanding earlier concerns expressed by Pollen on the subject, the sub-committee also recommended that the city impose no restrictions on Sunday trading.

The mayor wasn't as critical on this point, but he did advocate adopting a more positive and defined position.

"If we're going to have an open Sunday (where stores can open if they so choose) let's say that; let's say we're not going to have a day of rest, a day of tranquility.

"At the present time it's a matter of some very aggressive merchants filling a legislative vacuum," he added. "I think it's most important that we do something definite, not just say let's do nothing at all."

★ ★ ★

'Horrible Violation'

The provincial government's proposal to operate a sandwich bar on the Causeway Esso service station site is a "horrible violation" of the city's agreement with Provincial Secretary Ernie Hall.

Mayor Peter Pollen made the comment Friday in referring to the government proposal for the property which surfaced during his absence on holiday.

Hall is responsible for the provincially-funded beautification agency, the Capital Improvement District Commission. Pollen pointed out that the city purchased the site and "in good faith" turned it over to Hall and the CIDC with a plan which they agreed to implement.

This was to tear down the gas station building itself and generally beautify the area within a modest budget.

But now there seems to have been some sort of "power play," he said, and as a result Public Works Minister Bill Hartley and Resources Minister Bob Williams "are going to do their thing."

More Hope, Less Yelling by Tofino's Mayor

max low

When it comes to lambasting the federal and provincial governments, loquacious Mayor Don McGinnis has been making quite a name for himself over in the west coast village of Tofino.

Beautiful Long Beach, which stretches down the rugged coast to the south of Tofino, and the still-developing Pacific Rim National Park bring more than 800,000 tourists flocking each summer and the tiny hamlet of less than 500 just can't handle the influx.

That's where the mayor's screaming comes in. He has told both governments in no uncertain terms that they must pull their weight. Ottawa, he says, must do more to make sure the national park isn't a burden on the community and the provincial government must help upgrade water, garbage disposal and hospital facilities.

Most of these demands have fallen on deaf ears for a long time and in April this year McGinnis warned that tourists and residents in the Long Beach areas face another summer of inconvenience and unsatisfactory conditions "unless something is done within a month."

★

Nothing was done, of course. And there will still be the "inconvenience and unsatisfactory conditions" — at least for this summer. But there is a ray of hope on the horizon. And right now Don's a little happier and he's not yelling quite as loud.

The way the mayor sees it, though, when your pay works out to about eight cents an hour, you have a right to let off a little steam.

McGinnis, who once made the mistake of complaining about something and had nomination papers thrust under his nose, became a member of the Tofino Council and four years later, when Hugo Peterson retired, was elected mayor by acclamation. And for that he picks up the princely sum of $700 a year. An alderman gets $600.

There are four meetings a month and, because it's a small place, the mayor finds his home, which overlooks beautiful Tofino Inlet, is no escape from his office. The phone rings continuously and people are always popping in with plans and requests. For the time he puts in as mayor, Don reckons it's worth about eight cents an hour.

"The trouble in a place like this is if you voice an opinion, everyone says why don't you do something about it," Don said.

"If you're in anything, you find you become involved in everything."

Involved is certainly the word for Mayor McGinnis. He is also on the Hospital Board, is Tofino's representative on the 11-member Alberni-Clayoquot Regional District and was on the fire department for seven years before he became mayor.

McGINNIS
. . . 8 cents an hour

A family man (he and his wife have three children), McGinnis was born in Dawson Creek and has lived in Tofino for 17 years. He's a general contractor now, but for many years he worked as a shipwright for the old Tofino Marine Service, which was situated where Tofino Fisheries is now located. He's in his second year as mayor and he wants to see Tofino benefit from, not be plagued by, the tourist industry.

"Our biggest problem as a municipality is the creation of the national park in conjunction with the expanded mobility of the people — and lack of services," points out the mayor. "The services of our community are good enough to serve the people here (there were 475 in the last census) if we had no tourist trade.

But there are tourists galore — and problems.

The one store can't expand its capacity for milk and other supplies just for the summer and have that space lie vacant the rest of the year.

The park has no pressurized water and what water it has isn't much good, so the tourists take their campers to either Tofino or Ucluelet and fill up their water tanks. Last summer there was a drought in both centres.

In the summer, Tofino has to employ one person full-time to go around the village picking up litter. If there were no tourists, a once-a-month clean up would be sufficient.

The village has no proper community garbage dump and the national park has been using Tofino's little pits without paying anything.

★

And the 22-bed Tofino General Hospital just isn't big enough to cope with all the extra people in the summer.

The hospital was designed without an emergency department and yet last summer alone, 2,500 were treated as emergency cases. To cope with them, a doctor's office was turned into a two-bed emergency ward.

Last week, a bus ran off the road and 11 passengers were hurt. One was flown to Port Alberni and the other 10 were treated at the Tofino Hospital.

"There are more people coming here every summer," Don points out. "The park is a federal one and we feel that if the federal and provincial governments go hand in hand, it will be a lot easier to bear."

It looks as though both governments are ready to help out.

Parks Canada has indicated it is prepared to pay toward a proposed new community garbage dump.

On Tuesday, Health Minister Dennis Cocke is going to Tofino to discuss with the hospital board the proposed $775,000 extension.

And Municipal Affairs Minister James Lorimer has met with Tofino officials to talk about the suggested regional garbage dump and about an improved water supply.

"Usually when I talk to the press, it's to lash out at either the federal or provincial government," Don admits with a grin.

"But right now it looks as though something's coming . . . if it doesn't, I'll phone you."

WEEK'S RANGE AT VANCOUVER

VANCOUVER WEEKLY STOCK QUOTES
Distributed by The Canadian Press
Week ending Friday, June 20, 1975

Quotations in cents unless marked $. Odd lot sales marked z. Net change is from last week's close of same lot type.

Stock	Sales	High	Low	Close	Net Ch'ge	1975 High	1975 Low
MINES							
Aalenian	151000	26	21	24		26	8
Achron	12000	18	15	18	+2½	18	13
Adonis	1900	10	7	10	+1	11	3½
Aex	9200	350	335	335	−25	370	181
Afton	3100	380	380	380	+5	415	275
Alice Lk	4000	14	11	14	+5	30	9
Anglo Bo	76700	79	70	73	−7	124	42
Arcdia	81000	48	40	40	−6	49	15½
Ardo	68500	10	8	10	+1	10	2
Arodien	100000	39	31	35	−4	39	21
Avino	21000	28	24	27	+7	34	20
Azure	20600	20	15½	18	−2	23	8
Balfour	2000	14	14	14	−2	22	10
Barrier Rf	49700	259	240	246	−14	295	148
Beth N	33250	116	105	111	−4	145	102
Belcara	2000	12	12	12		20	6
Benson	1000	14	14	14	+1	26	13
Beth Cop A	100	$11	11	11	−½	11½	8½
Billy Goat	8000	12	10	12	−2	14	6
B Giant	2000	16	14	14	−2	20	12
Bow Rvr	22600	42	40	40	−1	51	26
Brendon	27000	10	6	6	−4	17	6
Bmac	8200	19	13½	19	+4	21	11
Bullion Mtn	1000	8½	8½	8½	+½	15	6
BX Dev	61550	100	80	100	+15	100	59
Calivda	1000	20	20	20	+9	25	11
C Brrnca	19500	31½	30	31		34	25
Cantia	1000	25	25	25	−3½	30	16
Canol	5000	18	18	18	−5	30	14
Canwex	77500	21	18	18	+2	22	14
Cardigan	21700	4	4	4	+2	7	2
Car Bell	2000	12	12	12		15	6
Carolin	16800	195	187	190	−10	300	187
Casino	5000	17	17	17		32	10
Celtic Min	4500	5	5	5		14	5
Chandalar	550	45	45	45		52	33
Charta	16500	13	12	12		22	11
Chatex	2250	16	16	16		21	10
Chromx	1000	30	30	30		47	28
Cinnabar	4000	22	22	22	+1	45	17
Citex	19500	5	3	4		5½	2
Col A w	103	1425	1275	1275	−50	1425	785
Clman B	132	$14	12⅞	12⅞	−1⅛	14⅞	7
Col pra	6200	155	145	145	−15	160	84
Clt Res	51000	56	50	53	−1	73	29
Con Bamt	12540	14	12	12	−2	26	10
Con Bound	500	16	16	16		28	10
Cons Cst Sl	28643	11	10	11	−1	18	9
Cons Colum	30033	21	18	20		56	3
C Frtn Ch	52300	9	7½	8½	+½	23½	7½
Cons Butt	2000	10	10	10		14	3
Cons Tran	500	10	10	10		13½	8
Cop Gnt	250	7	7	7	−2	12½	6
Copr Lak	1000	8	8	8		10	6
Coralta	25076	26	24	25	+1	44	18
Cream	58500	32	24	27	−4	40	14
Cree Lak	16800	30	25	25	−5	30	10
Ctlas Expl	23500	20	17	18	−2	66	15
Cypre Res	58700	93	82	92	+5	103	43
Dalton Dev	2000	10½	10½	10½	−2½	47	10
Dankoe	4110	200	190	195	−5	256	180
Darkhawk	600	16½	16½	16½		34	15
Dav Kys	1100	20	17	20		30	17
Dol Var	5330	23	19½	20	−1	30	14
Dus Mac	7500	47	42	42	−3	55	23
Enex	1700	52	44	44		64	24
Equat	16000	5	4	5		8½	4
Exeter Mns	31000	9	7	8	−1	14	6
Figstne	2500	4	4	4		5	1
Fosco Mng	11000	10½	9½	10		25½	7
Geo Dyn	283500	23	13	17	+2	26	8¼
Giant Ex	1000	4	4	4		10	1
Giant Vent	5000	8½	8½	8½	−2	14	6
G Gate	21500	35	30	30	−5	40	19
Gldn Gnit	37800	44	39	42	−3	52	39
Golden Std	4200	25	21	25		37½	18
Grandora	132000	26	17	20	+3	65	14
Grnduc	100	105	105	105		132	100
G N Pete	5500	12	11	11		12	9½
Green Egle	51500	13	10½	11½	−1½	18	8½
Gsa Res	5011	45	32	41	+1	70	32
Hallmark	76600	72	65	70	+4	72	35
Hart Rvr	7500	6	6	6		9	5
Henrieta	32500	27	24	27	+1	31	12
Hibernian	32000	27	22	22	−5	38	14
Hilnd Lode	2500	7	5	5	−1	14½	5
Hihhawk	14500	32	29	29	−1	37	15
H Merc	33500	34	30	32	−2	37	14½
Ice Station	2000	9	9	9		10	5
Imp Met	1350	18	15	18	+1	27	14
Initial	20	14	14	14	−6	35	12
Inland Cop	21000	7	6	7	+2	9	[illegible]
Jackpot	3000	8	8	8	−½	20	7
Jersey	505500	20	16	20	+4	20	6
Joy Ind Ltd	2100	42	35	42	+4	53	35
Kalco	58000	5	4½	5	+½	13	4
Kamad	14900	18	12	15	−2	33	10
Klondex	1000	18	18	18		63	18
Largo	1000	5	5	5		8	3
Laura	6500	8	8	8		12	7
Lxnton	1000	5	5	5	+1	8	3
Lobell	2000	12	12	12	+2	12	4½
Lornex	7800	600	565	600	+45	600	365
LP Indust	18440	42	40	41	−1	42	28
M M Prcpn	3500	29	25	26	−3	33	8
Magnum	5000	32	32	32	+14	32	18
Makaoo	1000	14	14	14	+5	14	7
Mark V	12000	85	75	85	−3	121	70
Midas	328564	61	47	58	+13	61	10
Mrl Mtn	3500	4	4	4	−½	7	2
Mrseby	7000	10	9	10	+1	12	3
Mt Wash	1500	9	9	9		12	4
New Chief	10000	11	10	10	−1	15	3
N Cinch	12050	24	24	24		25	18
New Minex	31200	33	27	27	−6	43	11
N Privtr	23500	12	10	11	−½	12	4
New Pyrm	68510	52	42½	45	−7	95	38
N Terr	1500	14½	14	14½	+½	16	8
Newvan	2500	11½	10½	10½	−½	13	6
Northair	20400	215	201	215	+13	270	161
N Homstak	21500	26	24	24	+1	36	2
NW Vent	14500	65	56	60		67	44
Nuspar	200	11	11	11		25	11
Oro	10500	3½	3½	3½	−½	7½	3½
Oxbow	14500	52	48	51	+1	53	10
Pacific Res	26798	220	210	214	−14	240	150
Pthfndr	1000	18	18	18	+1	24	14
Peel	1000	5	3	3	−2	7	3
Pegasus	7000	79	68	77	+7	93	43
Perry Rvr	1400	190	187	190		210	150
Pnebell	1000	24	23	23	−1	24	15
Pne Lke	15000	6	5	5		10	5
Primer	2000	4½	4½	4½	−1½	15½	3
Prism Res	2000	20	15	20	+3	24	12
QC Expl	31500	26½	20	21	−5	44	15½
Qtsino	12000	5	5	5		7	4
Rackla	2500	13½	13½	13½	+½	18	10
Ramco Ind	10500	17	16	17		22	8½
Reako Exp	17500	24	23	24	−1	30	18
Redfor Mn	2400	23	21	23	+3	29	16
Rio Plata	40000	46	45	46	+1	55	30
Riviera Ind	9000	5	5	5		8	5
Robert Mns	2000	15	14	14	−2	23	11
Rosmac	8200	13	10	13		17	10
Ryslo Silvr	4500	18½	17	18½		30	15
Sabina	35100	120	110	115	−15	180	66
S Jacinto	7500	35	25	26	−11	50	20
Seaforth	34000	59	51	57	+1	75	25
Shalmar	24750	24	23	23	−1	25	10
Shld Dev	500	35	35	35		56	35
Sicintine	11500	27	23½	26	−2	31	15
Sir City	1000	10	10	10	o.kq2		6
S Chief	500	15	15	15	+1	18	9
Sir Ridge	1000	4	4	4		5	2
S Spring	2800	34	30	30	−4	50	25
S Stndrd	28000	112	106	109	+1	136	95
Skaist	35500	12	11	12		28½	10
Slocan	2250	25	19	25	+5	25	4
Sonic Ray	163500	24½	21	21½	−1½	26	8
Sonesta Re	19000	17	15	17	+1½	36	12½
S Seas	1600	4	2	4		5	2
Spectro	2500	10½	10½	10½	+1½	14½	4
Sproatt	56250	33	25	27	−4	38	13
Taseko	5000	8½	8½	8½	−1½	13	7
Thor Expl	20400	220	200	213	−7	375	145
Titan Pol	12500	14	10	10	−5	15	3
Trwest	1500	6½	6	6½	−1½	9	4
Tourngn	3000	22	20	22	+2	36	18
Tcon Res	400	11	11	11		17	11
Turismo	2000	6	6	6		10	5
Tyee	31300	17½	12	14	−3	18	3
Untd Chief	18850	20	13	20	+5	20	10
U Hearne	8500	43	40	41	−1	56	35
U Gold	9333	22	21½	22	−1	37	21½
U Rayore	1300	36	33	34	+1	77	23
Val Co	122	600	550	550	−20	700	520
Vntreal	4500	12	12	12	+1	15½	6
Vntor Res	2400	35	35	35	+1	42	23
Vestor Ex	12000	195	167	167	−16	220	105
Vieco Res	29100	138	134	136	−2	140	30
Wicome	12100	130	120	130		145	70
W Mines	1000	230	227	227	−18	266	145
W Ring H	2850	100	100	100		110	70
Wharf	3000	36	35	35	−5	80	31
Ykn Rev	6000	37	33	37	+2	54	22
Yukon Gold	46050	45	40	44	+4	45	27
Znith	2500	14	12	14	+2	24	10
Warrants and Rights							
BX Dev A	9000	5	2	5		26	2
Col B w	200	500	475	475	−50	540	65
Colt Res B	6500	5	4	4	−1	18	4
Gnx Wt A	20500	6	4	4	−1	20	4
Seafth Wts a	24500	20	14	20	+2	20	14
Total sales, mines							4,321,515
59 Advances, 81 Declines, 52 Unchanged							
INDUSTRIALS							
Ath Col	550	200	175	175	−25	235	95
BBC Rty Un	1300	$12¼	11⅞	12		13⅜	10¼
Bm Rt Un	35575	$13⅛	13	13⅛	+⅛	13⅜	12¾
Balco	100	275	275	275	+5	420	175
Bnk BC	1554	$16¼	16¼	16¼o2	¼	17½	14¾
Btrust p	200	$36	36	36		36	36
Block	2500	310	305	305	−5	350	300
Bras A	1000	$12⅝	12⅝	12⅝	+⅛	13¾	11½
BCT 6 pf	25	$59	59	59		69	59
Canterra	420240	115	98	115	+16	115	12
Computx Ct	1050	23	16	16		30	14
Cons Bear	500	190	190	190	−20	225	150
Cor Ind	1600	475	465	475	+10	5¼	410
Crstbrk	600	290	290	290	−30	400	290
Daon Dev	1150	$9⅜	9¼	9⅜	+¼	9⅜	6½
Doman	1000	725	700	725	+12	737	415
F Trst	500	315	315	315		380	250
Pleld	2400	$11½	11½	11½		13	10
Pinning	1400	$9½	9½	9½		10⅛	u2
Fst Cty	1000	$5½	5½	5½		8	5½
GPI Ind	212	275	240	240	−45	285	225
GN Land	850	80	74	80		90	65
Grt W Steel	100	$6⅝	6⅝	6⅝		7¼	5¾
Gregry Ind	500	85	85	85	+2	97	50
Grovenor	200	$12	12	12		12	9
Grouse	3550	95	90	90	−5	120	85
Hard A	500	$5½	5½	5½		5½	
I Wood	1000	70	70	70		85	55
I Hydro	500	42	42	42		55	23
Ionarc	30100	30	27	27	−2	35	12
Kaiser	1400	1087	1062	1062	−25	1100	490
Keg Rest	3400	70	65	70		100	58
K Dyong	100	130	130	130		150	100
Key Ind	31500	18	10	18	+3	18	4
Laur 1.40	400	$17	17	17		17¾	16¾
Massey	100	$15⅞	15⅞	15⅞		17½	14⅛
Newco	9	$7¾	7¾	7¾		8	7
Newmark	14400	102	90	100	−2	149	55
Pace	50	72	72	72	−1	82	53
PN Gas	660	240	240	240	+10	300	170
Portcm	1800	53	50	50	−3	53	20
Potter	300	375	365	375	+15	385	305
Renn Ind	19700	100	95	96	−2	100	35
Roth 2 pr	100	$13¾	13¾	13¾		13¾	
G Spring	700	40	30	40	+9	77	30
Sun A	100	$41	41	41		42½	35½
Venture	18000	32	30	30		40	20
Wardr	3900	145	140	145	+5	165	120
Wscorp	100	$7⅞	7⅞	7⅞		7⅞	7
WC Tran	200	$22¼	22¼	22¼		22⅞	18¼
Warrants and Rights							
Bbc Wt	4750	140	135	140	−10	235	125
NB Cook Wt	200	11	11	11	+1	25	8
Total sales, industrials							613,625
15 Advances, 13 Declines, 24 Unchanged							
OILS							
August Pet	39883	23	13	23	+10	23	8
C Hdgs	500	125	125	125		215	101
Capt Int	111500	35	23	25½	−8½	42	17½
Charltn	12700	43	39	43	+10	61	23
Clonial	5656	45	33	45		60	33
Comaplex	167	13	13	13	−3	25	13
Concept	500	90	90	90	+2	175	88
Cop Ex	31000	13	12	12	−1	20	10
Coseka Res	16756	325	290	325	+30	325	165
Coynex Dev	49750	174	160	164	−11	177	75
Davnport	28516	62	51	59	+1	76	42
Davoil Nat	2000	30	30	30	+3½	35	16
F St Jhn	100	56	56	56	−2	65	51
Freehld	700	66	66	66	+6	100	55
Futurty	3500	4½	4½	4½	−2	12	4
Galveston	9400	182	179	180		185	117
Gt Reef	12000	31	31	31		35	25
Greenld Ex	2500	27	27	27	−2	60	27
Montrey A	13000	10	10	10		18	7
Mtn Stats	70800	53	50	53	+3	55	15
Pancdn Pet	500	1287	1287	1287		1350	885
Pay Intl	7500	7	6	7		22	6
Plains P	5999	15	12	15	+1	18	6
Pondry	3200	26	25	25	−5	45	20
Princess	13500	14½	11	11	−4	25	10
Quasar Pt	1100	250	200	250		250	182
Rainier	12300	90	84	90	+3	98	33
Rand A	15500	48	41	48	−2	88	41
Range Ind	10500	65	62	65		73	35
Seneca	13054	70	64	68	+4	114	55
Silmil Ltd	500	15	15	15		22	2
S Christi	6000	16	13	13		25	12
Skat Res	2000	45	45	45		65	35
Stampd	289100	203	178	197	+16	205	63
Sunlite	2200	415	385	410	−5	435	210
Tacoma res	37800	25	20	24		31	10
Whistlr Pet	1000	20	20	20		26	18
Wms Gold	9000	5	2	5		8	2
Total sales, oils							841,681
12 Advances, 11 Declines, 15 Unchanged							
VANCOUVER CURB EXCHANGE							
Abaca	3250	24	24	24		50	21
Acaplomo	14500	5	4	4½	−½	16	4
Action	3500	20	19	19	−1	21	10
Amber	18500	16	13	14	−2	20	8
Arjan Pac	1000	4	4	4		10	4
Arctic G S	22100	22	15	16	−5	40	13
Ash Res	4000	20	16	16	−4	25	13
Aurus	33000	29	25	29	+1	39	20
Avalanch	136050	45	39	44	+5	80	30
Beach Gold	81500	33	28	32		42	28
Brmastr	3500	15	14	14		50	14
Belmoral	420750	75	60	74	+10	82	18
Benpel	1500	104	70	104		130	70
Betina	4000	30½	28	28	−2	33	18
Bev Cal	19738	20	18	19	+1	20	5
Bnvsta	6000	14	12½	14	+1	31	10
Bonevil	23500	27	25	25		30	5
Boru Mng	1000	25	24	24	−1	40	10
Brwstr	4500	7½	7½	7½		10	5
Br P Inv	20500	10	8	10	+1	12	5
BU Gld	25833	23	18	18	−5	49	10
Cadet Res	15500	10	8	8	−2	41½	8
Canorex	93000	70	55	60	−3	72	21
Crdwell	2000	10	10	10	+2	17	4
Chanel	833	6	6	6		12	5
Chatam Rs	500	13	13	13	+1	15	5
Claymore	66400	135	100	110	−20	150	23
Cleaver	5000	32	25	25		39	18
Coast Int	7500	15	5	10	−12	23	5
Con Altar	2000	11	11	11		11	5
Cons Cinola	6500	12	12	12		25	9
Cons Mon	18866	33	30	31	−1	69	13
Cons Mt Hy	4400	35	27	35	+9	35	26
Cordba Dev	52000	33	30	33	+3	53	18
Corval	31500	46	30	45	+12	46	20
Darva Res	5000	12	12	12		31	12
Dasher	9000	15	13	13	−2	32	10
Data Sys	3000	25	20	20	−10	30	10
Deans Ind	1000	30	30	30		68	30
Decade De	11000	30	27	30		48	18
Decker	500	65	65	65		67	50
Deer Lk	1000	33	33	33		45	29½
Diana	19500	19	16	19	+1	23	15
Dorchestr	11000	10	9½	10	−3	38	6
Dorita	500	5	5	5		10	1
Dyke	6000	25	24	25	+1	30	13
Emp A	1000	80	80	80		175	77
Empire	8500	8	7	7	−1	17	7
Envoy Res	39500	17½	14½	14½	−2½	27	8
Gbx Mns	4500	35	35	35	+4	43	13
GBS Elec	22300	50	50	50		53	32
Gentry	114200	32	25	25	−3	40	9½
Geor	144500	25	21	23	−2	44	20
Geoquest	100	63	63	63	+5	100	38
Geo Star	38640	15	12	15	+1	18½	11
Gold Vally	3500	25	24	24	+1	35	9
Grand Prix	1000	59	57	57	−2	70	20
Grng	17500	37	30	36		52	25
Grt Bear	282300	67	52	57	−10	77	8
Groton	3500	23	18	20	+2	26	10½
Hercon Res	3540	28	17	25		30	17
Hilnd Quen	3000	35	35	35	+2	118	20
Highld Star	4000	17½	17	17	−½	41	14
Hitec	6500	30	26	28	−2	38	6
Hoko	5000	75	70	75		75	44
Hope Bay	300	160	160	160	−9	190	145
Host Vent	131000	64	50	61	+7	64	15
Intl Shasta	100	22	22	22		28	20
Intl Tika	1500	14	13	13	−2	22	8
Junex	179000	47	35	43	+8	47	11
Kandahar	109366	90	72	87	+6	90	13
Kariba Mn	76000	23	20	23	+3	30½	16
Keith Cop	5000	9	5	9	+4	9	4
Kelmount	1000	8	8	8		19	8
Kendal Mn	7000	17½	15	15	−2	27	6
Lion Mines	23500	21	16	17	−3	24	10
Lou Mex	26500	24	20	23	+2	29	12
Luaarn Mtl	40000	34	30	33	−2	36	20
Manox	7000	15	14	15	+2	19	6
Mns Dorad	21000	60	50	50	−9	81	35
Mntor Res	5000	13	12	12	−2	20	8
Mont Grnd	4000	9	8	8	+½	13	4
Mundee	159502	47	37	47	+8	47	14
Nahatlch	27000	24	18	21	−2	24	15
Nevex	29600	110	103	110	+5	110	55
New Congs	600	32	29	32	−½	35	14
New Denvr	16500	13	8	8	−5	21	8
NMX	3000	37	37	37		37	26½
Nomad	1000	17	17	17		22	15
Norwich	27500	20	18	20	+2	28	10
Olympian	78500	36	32	34	+2	45	25
Orina	33300	32	30	32		35	27
Pan Arctic	1500	25	20	25		36	12
Philco Res	38250	35	30	35	+2	41	13
Premier	5500	20	17½	17½	−2½	40	15
Quest	9000	35	30	35		35	16
Rainbow	22500	80	70	71	−4	95	50
Remar Res	21125	7	4½	6½	−½	14	4
Reniks	9000	70	66	70	+2	93	44
Rich Hill	7500	9	9	9	−1	16½	7½
Rchwd	700	21	19	21		50	9
Rimrck	17000	38	35	35	−2	75	24
Rio Siera	366000	17½	14	17	+2½	20	10
Rockel	90150	92	75	90	+14	92	45
Santa Sar	8000	15	12½	12½	−2½	17	8
Sarafd Dv	2000	12½	12½	12½	−2½	16	8
Skyline	5000	18	15½	18	+3	25	15
Spirlouexpl	11000	7	6	7	+1	7	2
Starbrd M	17500	11	9	11	+1	20	7
Synrgy	8000	42	35	40		62	15
Tagus	17000	10	9	10	−4	39	9
Tampico	4000	34	31	34	+4	34	15
Tandem	12700	60	56	58		78	30
Toronado	31000	17	12	16	+3	17	6½
TRV	46032	129	90	125	+21k		12½
Unit Reash	1800	15	15	15	−10	35	15
Univex	2500	19	18	18		19	11
Van Silver	13300	55	53	53	−5	62	38
Westley	1000	40	40	40		75	38
Westwind	3000	30	28	28	−2	41	24½
Yelowston	6000	12	12	12		29	12
Total sales, curbs							3,716,625
41 Advances, 45 Declines, 35 Unchanged							
TOTAL VOLUME THIS WEEK							9,493,446
127 Advances, 150 Declines, 126 Unchanged							

VANCOUVER CLOSING STOCKS

FRIDAY

MINES					
Aalen	3000	24	24	24	
Achron	6000	18	18	18	
Adonis	900	10	7	10	
Aex	800	335	335	335	
Afton	400	380	380	380	
Alice Lk	2000	14	14	14	
Anglo Bo	9600	73	70	73	
Arcdia	2000	42	40	40	−5
Ardo	35000	10	8½	10	+2
Aroden	24000	36	31	35	+3
Avino	10500	28	27	27	−½
Azure	2400	18	18	18	−1
Barier R	8400	250	240	246	+1
Bath N	5000	112	110	111	−1
Benson	1000	14	14	14	
Bow Rvr	2000	40	40	40	−1
Brend	2000	6	6	6	−2½
Bmac	2500	19	18	19	+2
Bullion	500	8½	8½	8½	
BX Dev	12670	100	95	100	+5
C Barr	2000	31	31	31	+1
Canol	1000	18	18	18	
Canwx	21500	19½	18	18	−1
Carolin	6100	190	187	190	−1
Celtic	4500	5	5	5	
Charta	6000	12	12	12	
Chrmx	1000	302	30	30	
Citex	1000	5	4	4	
Colt Ltd	1100	53	52	53	+1
C Bamt	5000	14	12	12	
Con Ct Sl	2143	11	11	11	
Cons Col	5000	21	20	20	+1
C Ftpuch	14000	9	8½	8½	+½
Cop Gnt	z250	7	7	7	
Coralta	576	25	25	25	−1
Cream	10500	27	24	27	+1½
Cutlass	14000	20	18	18	−1
Cypres	23200	93	84	92	+9
Dalton	2000	10½	10½	10½	
Dankoe	2700	195	190	195	+5
Dus Mac	2000	43	42	42	
Enex	1500	44	44	44	
Exeter	17000	8	7	8	
Fosco	4000	10	9½	10	+½
Geo Dyn	39000	20	17	17	−3
Gnt Vent	4000	8½	8½	8½	
G Gate	4000	32	30	30	−2
Gdn Gnt	1500	42	40	42	+2
Gldn Std	1000	25	25	25	
Grando	13500	23	20	20	−4
Grn Eag	4000	12	11½	11½	−½
Gsa Res	2560	45	41	41	+6
Hallark	14000	72	69	70	+1
Henriet	18000	27	24	27	
H Merc	1500	32	31	32	+2
zunland	14000	7	7	7	
Jersey	77580	20	18	20	+3½
Kalco	20500	5	4½	5	
Kamad	500	15	15	15	
Lxnton	1000	5	5	5	
Lornex	700	600	575	600	+30
LP Ind	1500	41	40	41	
Makao	1000	14	14	14	
Midas	33467	60	58	58	−2
N Cinch	3000	24	24	24	
N Privtr	3000	11	11	11	
New Pyr	4200	45	42½	45	
Newyn	2000	10½	10½	10½	
Nthair	5500	215	209	215	+11
N Home	3000	24	24	24	
NW Vent	7500	65	60	60	
Nuspar	z200	11	11	11	
Pcifc Rs	1600	214	210	214	+4
Pthfndr	1000	18	18	18	
Peel	1000	5	3	3	
Pegsus	4000	79	77	77	
Perry R	1300	190	187	190	
Pnebell	500	23	23	23	
Prism	500	20	20	20	
QC Exp	14000	23	20	21	−4
Qtsino	10500	5	5	5	
Rac Ind	6500	17	16	17	
Reako	4000	24	24	24	
Rio Plat	1000	46	46	46	+1
Rosmc	2000	13	13	13	+1
Rysio	4000	18½	18½	18½	
Sabina	3200	116	114	115	
S Jcinto	3000	26	25	26	
Seaforh	19500	58	52	57	+3
Shr Res	18500	24	23	23	
Sicintin	1500	26	24½	k	+1½
S Spring	500	30	30	30	−4
S Stndrd	3200	109	108	109	+1
Skast	7000	12	12	12	+½
Sonc Ry	6500	23	21	21½	−½
Sonesta	5000	17	17	17	+1½
Spectro	2500	10½	10½	10½	
Sproat	6500	29	27	27	−1
Thor Ex	4500	213	200	213	+3
Torngn	1000	22	22	22	
Trc Res	z400	11	11	11	
Trsmo	2000	6	6	6	
Tyee	2500	14	12	14	
U Gold	5000	22	21½	22	+½
Vally Cu	z2	550	550	550	−20
Vntor R	2400	35	35	35	
Vestor	800	170	167	167	
Veco Rs	9500	136	134	136	+2
Wicom	2000	130	130	130	+7
W Ring H	400	100	100	100	
Ykn Rev	2000	37	37	37	
Yukn Gd	2550	44	44	44	
Warrants and Rights					
BX A	2000	5	5	5	
Colt B	2000	5	4	4	
Gnx Wt A	1000	4	4	4	
Sfth Wts	8000	20	16	20	+6
INDUSTRIALS					
Ath Col	300	175	175	175	−25
BBC Un	200	$12¼	12	12	
Balco	100	275	275	275	
Btrust P	200	$36	36	36	
Block	300	305	305	305	
Canter	55700	115	105	115	+5
Con Ber	500	190	190	190	
Daon Dv	850	$9⅜	9¼	9⅜	+⅛
Doman	100	$7¼	7¼	7¼	+¼
Finning	1;11o.c½	9½	9½		
Grouse	500	90	90	90	
Hard A	500	$5½	5½	5½	
Ionarc	1500	30	27	27	−3
Key Ind	3000	18	17	18	+3
Lau 1.40	400	$17	17	17	
Newco	z8	$7¾	7¾	7¾	
Nwmrk	4500	100	98	100	+5
Portcm	1200	50	50	50	
Renn In	500	96	96	96	−4
Roth 2 pr	100	$13¾	13¾	13¾	
Vnture	7500	30	30	30	
Wardr	500	145	145	145	
Warrants and Rights					
Bbc Wt	3200	140	140	140	+5
OILS					
August	8500	23	20	23	+5
Capt Int	34800	27	23	25½	+½
Clonial	5556	45	45	45	
Coseka	4000	325	320	325	+10
Coynex	7100	167	164	164	−5
Davnpt	1500	59	56	59	
Frehld	700	66	66	66	
Galvstn	4500	180	180	180	
Gt Reef	1000	31	31	31	
Greld E	500	kqq	27	27	
Mtn Stat	47500	53	50	53	+3
Pay Itl	2000	7	7	7	
Plains P	5000	15	14½	15	
Pondry	700	25	25	25	
Quasar	100	250	250	250	+50
Rainier	9500	90	90	90	
Rand A	5500	48	45	48	+7
Range	5000	65	65	65	+3
Seneca	2999	68	67	68	−1
Silmil	500	15	15	15	
Skat Res	2000	45	45	45	
Stampd	100800	203	190	197	+4
Sunlite	300	410	410	410	
Tcoma	1100	24	20	24	−1
Wms Gd	4000	5	5	5	
VANCOUVER CURB EXCHANGE					
Acplmo	10000	5	4½	4½	−½
Amber	5000	14	14	14	
Arctic	1000	16	16	16	
Ash Res	1000	16	16	16	
Aurus	5500	29	27	29	+1
Avinch	12000	45	44	44	−½
Bch Gld	16000	33	31	32	
Bimorl	119000	75	63	74	+9
Benpel	1000	104	100	104	
Betina	2000	28	28	28	
Bev Cal	3000	19	19	19	
Bnvsta	1500	14	14	14	
Bonevil	2500	25	25	25	
Bur Gld	2000	19	18	18	−3
Cadet	3500	8	8	8	
CXH	1k00	60	58	60	+2
Clayme	4500	116	110	110	−3
Cleaver	2000	25	25	25	
Con Mon	5000	31	31	31	−1
Cons Mt	2300	35	32	35	
Cor D5	52000	33	30	33	
Corval	6500	45	43	45	+1
Dns	500	30	30	30	
Decker	500	65	65	65	
Diana	3000	19	19	19	
Drcstr	6500	10.	9½	10	
Dyke	2000	25	25	25	
Empire	8500	8	7	7	
Envoy	2000	15	14½	14½	−½
Gbx Mns	500	35	35	35	
GBS	2000	50	50	50	
Gentry	22700	28	25	25	−3
Geor	37000	23	21	23	+1
Geo Star	7000	15	14	15	+1
Gd Px	500	57	57	57	
Grn Res	2000	36	35	36	+5
Grt Bear	24000	58	52	57	−1
Groton	2000	21	20	20	−3
Hrc Rs	1500	25	25	25	
Hoko	2000	75	70	75	+2
Host	23000	64	61	61	+2
Intl Tika	500	13	13	13	
Junex	7000	43	42	43	+1
Kndahr	17166	90	85	87	+7
Lion Mn	8500	17	17	17	
Lurn Mt	17750	33	30	33	+½
Manox	4500	15	14	15	
Mns Dor	1500	50	50	50	
Monitr	2000	12	12	12	−1
Mt Grnd	3000	8	8	8	−1
Mndee	30252	47	38	47	+2
Nahat R	3000	22	21	21	
Nevex	7600	110	105	110	+3
NCong	500	32	32	32	
New Den	3500	8½	8	8	
Norwih	6000	20	18	20	+2
Phlco Rs	3500	35	30	35	+5
Quest	z600	35	35	35	
Rainbw	1000	71	71	71	
Reniks	500	70	70	70	+2
Rchwd	z400	21	21	21	
Rimrck	2500	38	35	35	−1
Rio Sera	165000	17½	15½	17	+1
Rockel	25000	92	85	90	+5
Santa	1500	12½	12½	12½	
Skyline	4000	18	17	18	
Starbrd	4000	11	10	11	+1
Synrgy	6000	42	40	40	
Tagus	5000	10	10	10	
Tamp	2000	34	34	34	
Trado	1000	16	16	16	
TRV	10366	129	120	125	+5
Van Silr	4500	55	53	53	−2
Westnd	500	28	28	28	

Profits Drop for U.S. Firms

WASHINGTON (AP) — Average net profits for more than 12,000 American corporations dropped by about one-third during the first quarter of 1975, the Federal Trade Commission (FTC) reported today.

After-tax profits of manufacturers totalled $9.3 billion, down $4.1 billion from the preceding quarter. Mining company profits fell $90 million to $773 million and wholesale corporation profits $600 million to $2.2 billion.

Elsewhere, the treasury department planned to announce a campaign to win support for programs to stimulate private investment. It is being launched in the wake of Treasury Secretary William Simon's assessment that one major threat to privaste borrowing — the government's 1976 budget deficit — has at least been partially averted.

He said earlier this week it was a foregone conclusion in January and February that the 1976 deficit would hit $100 billion. But now there is widespread agreement the deficit probably will be in the range of $60 billion to $70 billion, mainly because of his arguments to restrain spending, Simon said.

As part of the new campaign, the treasury department planned to outline its estimates of the country's investment needs for the next decade as well as ways the funds can be raised.

President Ford's economic advisers already have presented him with a list of proposed tax changes to help encourage investment, including eliminating the current double taxation of corporate dividends and a more liberal tax credit for business.

Meanwhile, there were these other developments:

—Initial claims for regular state unemployment insurance benefits rose by 83,900 in the week ended June 7 to a total of 443,000, with 46 states reporting increases in first-time claims.

—Personal income of Americans increased in May by the biggest amount in eight months, rising $9.3 billion to an annual rate of $1.2 trillion after adjustment for seasonal variations. Wages and salaries in private industry during May also rose by the biggest margin since last September, climbing $3.4 billion.

—Al Ullman (Dem. Ore.,) chairman of the House of representatives ways and means committee, said another attempt may be made to win congressional approval of a three-cent-a-gallon gasoline tax increase that was rejected by the House last week. He said any such move would require Ford's backing to succeed.

EVEN IF

You're feeling that there are no more large amounts of capital available for commercial mortgages, may I say that these funds are available and are directed at SHOPPING CENTRES, APARTMENT BLOCKS, OFFICE COMPLEXES. Condominiums are encountering some resistance but in certain cases funds are available for this use also.

Your enquiries are invited in STRICTEST CONFIDENCE, of course — to:

PATRICK C. PARKER 386-3128
Manager, Mortgages Investments
J. D. Bosdet Ltd.
120-727 Johnson Street, Victoria 386-3128

OBSERVATORY AREA

This quality built home is only 6 months old and is situated in a lovely unspoiled wooded area on ⅓ of an acre. From the beautiful foyer entrance a gracious open staircase leads to 4 bedrooms, master with en suite. On the main floor you have a formal living room and dining room, sunken family room with natural stone fireplaces, sliding glass doors to a private patio. 2½ baths, the kitchen is a women's dream, 2-car heated garage, plus a 3rd with work area. $92,500.

RESIDENCE 598-1420 ERNA ELLSAY OFFICE 477-1841
BLOCK BROS. REALTY LTD.

OPEN HOUSE — HOME PLUS REVENUE

1020 TILLICUM RD., ESQUIMALT
1:30-4:30 SATURDAY — Must be sold

3-bedroom lovely family home of 1370 sq. ft. on main floor including 20X15 family room with F.P. with glass doors to sundeck, dining room, plus living room, wall-to-wall carpets galore. Basement houses a full suite, actually a legal duplex, 3 rooms plus bath, and still plenty of room for 13X20 workshop, laundry facilities and freezer space. To complete the picture there is a 2-car drive-in at the rear. Situated within easy walking distance to Kinsmen's Park, swimming pool and recreation. Owner has reduced this home to $63,000. We would entertain an offer. Better hurry, you will be sorry you missed this.

MELTON
Call Len LeDoux Now
386-7551 or 382-9852
Agents Welcome. No. 10767
1610 Island H'Way—912 Douglas St.

TRANSFERRED??

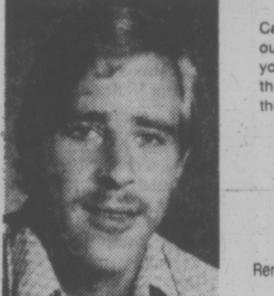

Call the mover who goes out of his way to lighten your load, and handles things as if he owned them.

ALLIED VAN LINES
Remember, we move families, not just furniture.

BARRY MILNE

DOWELL'S 384-7191
MOVING & STORAGE 630 ESQUIMALT RD.

ARRAN HOUSE

Arran House offers you a delightful setting of natural beauty and everyday conveniences. 1, 2, and 3 bedrooms, some with fireplace, 1½ bathrooms. Kitchens with 30" self-cleaning range, 14 cu. ft. frost-free refrigerator, garbage disposal, dishwasher, your own washer and dryer, lockers plus in-suite storage, some wired for freezer. Recreation room with open fireplace, sauna, swirl pool, hobby room and lounge. Quality carpets throughout. All covered parking.

Conveniently located at
545 RITHET ST.

Prices from
$38,400

OPEN FOR VIEWING DAILY
2 P.M. - 4:30 p.m. and 6:30 - 8:30 P.M.
J. Fitterer Builders 598-1223 or 388-7433

Wholesale, Warehouse, Manufacturing Complex

Over 10,000 square feet of excellent rental area - 80% leased.
ASKING $350,000

DFH Hanley Agencies Ltd.
GEORGE HESS
385-7761 — 24 Hours
477-4467

REAL ESTATE APPRAISALS

Valuations for Real Estate or Capital Gains Tax purposes or for property purchases or sale, by qualified and experienced Appraisers. Sixty years of Victoria Real Estate knowledge is available. Your inquiries will receive our careful attention without obligation. Call

Ker AND Stephenson LIMITED
680 BROUGHTON STREET 385-3411

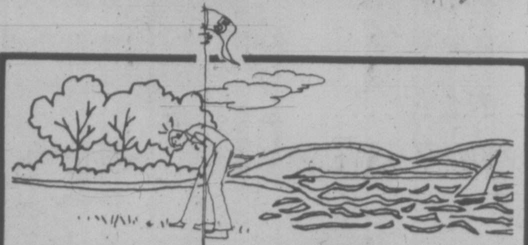

Oak Bay Beauty

This large, well-built residence was skillfully designed so that all major windows face the panoramic views of garden, golf course, ocean, and mountains. There are five bedrooms, four bathrooms, den with fireplace, formal living and dining rooms, plus a well-designed family kitchen with eating area and adjoining utility room. The rumpus room has fireplace, bar, and sapce to dance. Located on nearly an acre of choice property with private swimming pool and lovely garden.

Asking $325,000

386-3231 LOREA K. TUBB 477-6617
LARRY WAGNER (on pager)
BLOCK BROS. REALTY LTD.

$1034 to $4500
DOWN PAYMENT
30 Year C.M.H.C. Financing Plus B.C. Gov't 2nd
BUYS
You a Lovely 2-Bedroom Condominium
HOME
Chelmsford Manor
1041 ROCKLAND
"Close to Downtown"
HURRY
SEE THEM NOW—ONLY 4 LEFT
OPEN HOUSE DAILY 1 - 4:30
EVENINGS 6:30 - 8:30
EXCEPT SUNDAY
Whyte & Gower
OAK BAY PROPERTIES LTD.
2227 OAK BAY AVE.
CALL 592-2407
For Special Viewing

Bayshore
and
CROWN
LIFE INSURANCE COMPANY
Bring you
INSURANCE TODAY

John Carr
Divisional Manager

The objective of "Insurance Today" is to pass across to you Facts, Information, and Ideas on how to insure your Property, Business and Life, in simple straightforward, understandable language. This week, John Carr presents "Group Insurance" especially designed for the smaller business firm.

In these days of increasing social awareness, the demand by everyone is as much for "Fringe Benefits" as for actual financial remuneration. That is fine for the big corporation employees, but what about the small business with just four or five employees? They cannot gain any Group Insurance Benefits? Even though their employer is willing to provide such benefits? . . . Yes!! there is a way!! Through Bayshore's Group Insurance Package.

Bayshore Insurance Agencies have the C.G.P. available, and it is specifically designed for groups of between 2-24, so that now, the small business enterprises can have Big Company Group Life Insurance, Accident and Sickness Protection, Accidental Death and Dismemberment Benefits, and Optional extended Health Care Coverage.

The Group Life can even be permanent cash-value insurance to start that Retirement Fund you've been thinking of, (the big companies have that too); This is available on strictly individual choice without affecting the group as a whole. The rates are low, as are the administration costs, and remember, whatever amount the employer pays is completely tax deductible. (Deductible within the limits allowed under the Income Tax Act).

If you would like more information on the Crown Group Package, please give me a call at "Bayshore", where we are dedicated to the Total Insurance Concept; specialists in every field of insurance joining forces to give you the very best in Insurance Service.

A QUESTION?
CALL US

Bayshore
Insurance Ltd.
1006 Fort Street
Phone 382-7203

Onassis Fortune in Firm Hands

By MARYLIN BENDER

NEW YORK (NYT) — She may or may not be the world's richest woman, as the gossip columnists allege, but Christina Onassis is certainly the youngest female chief executive of a multi-national business enterprise.

But the 24-year-old daughter and principal legatee of Aristotle Socrates Onassis has unequivocally set about running the far-flung empire now hers.

She has indicated, too, that she will not resort to merger just to solve her management problems. It had been expected that she might be marrying Peter Goulandrus of a rival ship-owning family and thereby fusing the two empires.

"I saw her the day after her father died in Paris and she said, 'I'm going to run this business and give my life to it.'' reported George S. Moore, retired chairman of the First National City Bank, Onassis' principal American bank, in a telephone interview from his home in Spain.

Aristotle Onassis, a maverick among shipping magnates and the last of the high rollers of capitalism, died three months ago at the age of 69.

Christina and her elders, a small group of her father's advisers, have already begun to prune and reshape the tangled web of Onassis interests.

Until two years ago, he had counted on his only son, Alexander, as his business heir. But Alexander was killed in a plane crash in January, 1973. After that, Onassis became determined that his daughter learn the business and she is behaving as though she had.

Because of the size and complexity of the carefully obfusctted Onassis empire, no accurate price tag can be placed on it. The operations were built on the use of other people's money (bank and insurance company borrowings) and a fanatical (though legal) avoidance of taxes. His daughter has already begun to emulate the latter method.

Last April she filed application at the United States Embassy in Paris to renounce her American citizenship. When the procedure has been completed, probably within a month, she will be able to minimize her exposure to American income taxes by visiting here on a limited basis as a non-resident alien.

Miss Onassis also announced in Athens through Stylianos Papadimitriou, one of the family lawyers, that half of the Onassis estate would be given to a welfare foundation named after her brother to be set up in Vaduz, Liechtenstein, a favorite international tax haven.

Late in April, Miss Onassis established a trust to hold Victory Carriers Inc., an American company she had controlled before her father's death. The beneficiary of the trust is the American Hospital in Paris where her father was cared for during his terminal illness.

The total of the Onassis holdings was placed at $800 million but when their collective mortgages were subtracted, the value dropped to $500 million.

The former Jacqueline Bouvier Kennedy married Onassis in 1968 and according to his will received $250,000 a year for life in return for giving up the standard widow's rights to his estate.

A Swiss banker told The New York Times that Onassis' personal checking account was limited to $40,000 or $50,000. One suggested motive was to foil the tax collector, wherever he might be.

Names and titles don't mean a thing in the Onassis organization, if indeed organization is the proper word for a maze of corporations and trusts designed in large part to mask the identity of the owner.

Aristotle Onassis was often as not at sea, conducting business from a Louis XV table on the 325-foot yacht named after his daughter, Christina. The account books for those corporations were usually in a country different from the one in which a tax collector or other government official might be asking questions.

CHRISTINA
. . . no merger

In the summer of 1958, a Congressional subcommittee held hearings on the empire and Aristotle Onassis testified in Washington, D.C.

Asked about Ariona (Sociedad Industrial Maritima Financiera Ariona, Panama, S.A.) which has an interest in American-based Victory Carriers, Inc., he replied, "I think at the moment I own about 85 per cent of the stock."

When asked if it was in his own name, he said "no," but could not remember the corporate name.

Most of the Onassis oil tankers, christened with the prefix Olympic, fly the flag of Liberia. Each vessel belongs too a separate corporation reigstered in Panama.

The Onassis headquarters are in Monte Carlo, in the offices of Olympic Maritime S.A., also a Panamanian corporation. Onassis' business address, however, was Calle Reconquista 336, Buenos Aires, the city where he went to make his fortune as a teenage boy.

OPEN HOUSE
Metchosin-Triangle Mountain
3322 FULTON ROAD
June 23 to 28 Inclusive
Each Afternoon 1:30-4:30 P.M.
Owner transferred. Most sorry to leave one of Victoria's best built and beautifully finished homes. Many outstanding features including two floor-to-ceiling fireplaces, parquet floors in living and dining rooms, circular stairway from large foyer entrance, two balconies and a sundeck, seclusion and quietude on this ¾ acre property. A must see at the realistic asking price of **$89,500.** MLS 12632.
BILL RATCLIFFE 656-4517
Gordon Hulme Ltd.
2444 Beacon Ave., Sidney, B.C. 656-1154

OPEN HOUSE GORDON HEAD
SAT. & SUN. 1 - 4 P.M.

4425 FIELDMONT
Another home you don't want to miss. Beautifully designed Spanish home with park bordering backyard. Lovely brickwork arches inside and out. This 3-bedroom home is carpeted throughout. Roughed-in basement. Double garage, beautifully landscaped. Low price of $63,500.
P & B HOLDINGS
477-0512 477-0611

RUSTIC CEDAR RANCHER AMONGST THE TREES
— ½ acre in Royal Oak
— 1,780 sq. ft. of spacious living
— 3 bedrooms
— 5 pce. and 2 pce. baths
— living room, dining room divided by feature fireplace
— family room off kitchen
— no basement, low taxes
— offers on $68,000
FOR SALE Royal Trust
FOR FURTHER INFORMATION CALL ANYTIME:
JULIE MANNESS
477-0191 or
479-8019

NEED A NEW CAR? — LEASE IT
'75 MONTEGO
4-Door Pilliard Hardtop
Power steering, power brakes, automatic
36 MONTH LEASE
$134.00 per month
Phone or write for further information with "no obligation."
MANAGER CLIFF FINLAYSON
SUBURBAN MOTORS
3377 Douglas 386-6131
Dealer Licence 2298

IN SEVEN YEARS NOT ONE IDEA

MOSCOW (UPI) — In the seven years of its existence, the State Scientific and Research Institute failed to produce a single new idea and made no fundamental contribution to the progress of science, Pravda newspaper said Friday.

It said one scientist spent five years working on an anti-soil erosion project which cost $76,000. But the ministry of agriculture sent his report back saying it contained nothing new.

Another project, costing $426,000 a year, was summed up by a scientist as "an illiterate rendering of well-known facts." He said: "There is not a single fresh thought in the document."

Pravda said the failure of the institute was disclosed when a people's control commission investigated its work, but did not reveal the fate of the organization.

GOLD QUOTES

LONDON (AP) — Closing gold prices Friday in U.S. dollars per ounce: London—$162.75; Paris—$168.02; Frankfurt—$162.97; Zurich—$162.50; Hong Kong—$160.95; Beirut—$5,233 per kilo.

Oilman Raps Disparities

VANCOUVER (CP) — Dome Petroleum Ltd. of Calgary has told the B.C. Energy Commission that the economics of oil and gas exploration in B.C. must be made competitive with Alberta and other areas.

William Richards, Dome President, told the commission's inquiry into natural gas field prices that "we recommend that the commission seek to ensure that the net back to the producer is competitive."

He said the commission does not have to be precise with regard to prices, but said the present disparity in prices is not an incentive for exploration.

EARNINGS

By The Canadian Press

GBC Capital Ltd., three months ended March 31: 1975, $192,801, 4.3 cents a share; 1974, $197,551, 4.4 cents.

Hamilton Trust and Savings Corp., six months ended April 30: 1975, $471,000, 53 cents a share; 1974, $438,000, 51 cents.

Irwin Toy Ltd., three months ended April 30: 1975, $108,000, four cents a share; 1974, $93,-000, four cents.

Lacroix Inc., three months ended March 31: 1975, $119,000, nine cents a share; 1974, $299,-000, 21 cents.

Ogilvie Flour Mills Co. Ltd., year ended April 30: 1975, $5,-703,000, $1.81 a share; 1974, $8,-859,000, $2.84.

Total Petroleum North America Ltd., three months ended March 31: 1975, $492,000, profit, three cents a share; 1974, $169,000, loss, four cents.

Treco Inc., six months ended April 26: 1975, $295,000, 24 cents a share; 1974, $244,000, 20 cents.

Yukon Consolidated Gold Corp. Ltd., three months ended March 31: 1975, $36,220, loss, .5 cents a share; 1974, $1,911,575, profit, 24.2 cents.

D F Hanley Agencies Ltd.
REALTOR

BRYON JEEVES
If you're interested in increasing your investment property portfolio or looking for a commercial enterprise, it may pay to talk to Bryon. His knowledge of what's going on in the real estate market place is wide and supported by a lot of experience.
HOW CAN BRYON HELP YOU?
3293 Douglas St.
385-7761 24 Hr.

CORDOVA BAY—FABULOUS VIEWS
HOME AND POOL
Custom designed over two lots, 4 bedrooms, 3 bathrooms, living room with cathedral ceiling, family room with bar, 100 ft. of decking overlooking the ocean, extensive landscaping. Shake roof

PLUS
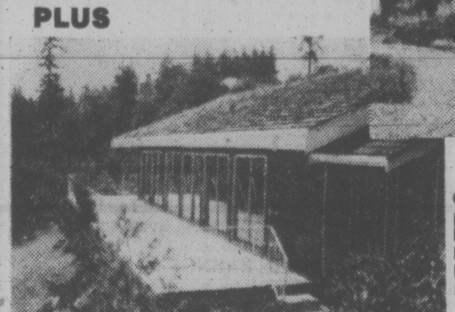
One of Victoria's finest separate pool houses with sea view, heated, humidity controlled, cedar lined, bar area, fireplace, sauna and bathroom. (1560 sq. ft.) A SUPERB PROPERTY.
HOLIDAY HERE THE YEAR AROUND
$187,500
EXCLUSIVE VIEWING CALL:
386-2111 D. BECKNER 477-4994
MONTREAL TRUST COMPANY

PACIFIC PLAYGROUNDS
109 RECREATIONAL LOTS
AVERAGE SIZE 85'x140'
PRICED FROM $10,900
Sales Staff on Duty
June 28-July 1
10 a.m.-4 p.m.
NANAIMO REALTY (COURTENAY) LTD.
COURTENAY
334-3124
COMOX
339-2228
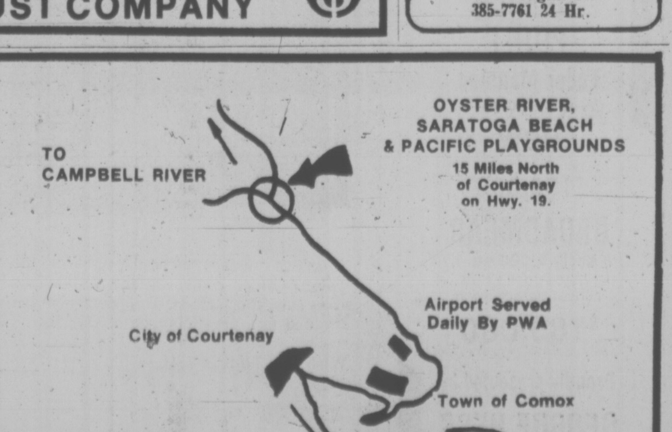

$$$$$$$$$$$$$$$$
DIRECT LENDERS NO HIDDEN CHARGES
• Commercial
• Residential
• Land (serviced)
388-9172
TREVOR MILSTED
FARMERS & MERCHANTS TRUST
731 FORT STREET
$$$$$$$$$$$$$$$$

MUTUALS

FRIDAY

TORONTO (CP)—Recent prices of mutual funds supplied by The Canadian Mutual Funds Association Friday. They are the net asset value per share or unit (NAVPS) last calculated by the fund in accordance with its pricing practice as contained in the prospectus of the fund. n—no sales charge, x—U.S. Fund, y—delayed NAVPS, xd—ex-dividend.

CMFA Members	
AGF Group	
Amer Grwth	4.55
Cdn Gs Egy	11.89
Cdn Sec Gth	4.88
Cdn Trusteed	4.47
Corp Invst	5.41
Corp Inv Stk	4.47
Gwth Equity	5.63
Japan	7.01
Special	2.72
All Canadian Gr	
Compound	5.50
Dividend	5.76
Northrn Egy	3.52
Revenue Gth	3.82
Venture	2.57
4000	3.64
Calvin Bullock Gr	
Acrofund	1.12
CIF	4.41
Eaton Group	
Commwth	12.96
Growth	8.63
Income	4.49
Internatnl	5.75
Leverage	3.33
Venture	3.00
Viking	5.08
Guardian Group	
Enterprise	.83
GIS Comp	8.59
nGIS Incom	2.78
yGrowth Fnd	7.95
North Amer	3.25
Mutual Acu	5.45
Mutual Inc	4.57
Sec Income	9.64
World Equity	5.04
Investors Gr	
yGrowth	11.35
yInternatnl	5.59
yJapan	8.18
yMortgage	4.89
yMutual	5.16
yRetiremnt	5.38
yProvidt Mu	6.86
yProvidt Stk	5.06
yNat Res Gth	3.71
Planned Invest	
Canada Cum	4.28
Canada Gwth	5.35
Pld Resourcs	3.62
Pld Sec Inc	5.15
Taurus	3.61
Pret Et Revenu	
yAmericain	7.72
yCanadien	6.17
yRetraite	5.62
Prevest Mut	6.93
Prudential Gr	
Growth	5.59
Income	5.13
Savings Invest Gr	
yAmerican	7.72
yCanadian	6.17
yRetiremnt	5.62
United Bond Shr	
yRoyFund	6.14
yRoyFund In	5.13
United Group	
yAccumula	4.13
yAccumul R	4.30
yAmerican	1.22
yHorizon	1.69
ySecurity	4.65
yVenture	2.37
yVenture Ret	3.92
Universal Sav	7.54
Non Members	
Andreae	4.84
Assoc Inv	5.18
yBeaubran	4.41
Cambridge Gr	
yGrowth	6.48
yIntl Engy	2.16
yIntl Gth	4.54
yIntl Incm	3.40
yUnivest	5.43
Cdn S Afr Gd	7.57
Canagex Gr	
yBond	9.22
yFund	9.18
Internatnl	7.85
yMortgage	10.14
Capital Gth	9.75
xChase	6.71
xComp Cap	4.16
Desjardins Gr	
Canadian	6.99
yHypotheq	4.26
yInternatl	6.65
yObligatns	4.83
Quebec	3.55
PEP	2.17
nySpec	3.87
yDixon, Krog	5.37
yDomin Comp	6.14
Dreyfus Group	
Inc	10.62
Internatl	11.40
Entarea Inv	5.47
ynExecut Can	5.95
ynExecu Int	1.54
xFid Trend	20.01
nHarvard	5.39
yHeritage	1.79
Industrial Gr	
yIndust Eq	4.78
Indust Gth	14.97
Indust Incm	10.30
Timed Invest	5.66
Keystone Gr	
Canada	6.69
Cus K-2	5.25
Cus S-1	18.89
Cus S-4	3.19
Polaris	3.25
xLex Rsrch	12.63
xManhatn	3.00
Marlborough	4.24
Natrusco	14.28
NW Group	
Canadian	4.68
Equity	4.91
Growth	4.66
xOne Wm St	14.44
xOppenhmr	6.08
PHN Group	
yBond	10.78
yCanadian	6.73
Fund	11.92
yPooled	26.68
nyRRSP	10.18
PMF Managmnt	
nPension Mu	6.16
nXanadu Fd	3.34
Principal Gr	
Collective	5.41
Growth	3.86
Venture	2.36
xPutnam	9.74
Scotiafund	.92
nScudder Cdn	4.55
xTech	6.34
Temple Gth	8.37
Trans Canada Gr	
A	5.16
C	10.54
Special	4.00
yVanguard	4.89
Western Grth	4.92

ALBERTA

	Sales	High	Low	Close	Ch'ge
Cdn Obas	4800	105	105	105	+ 1
Conventrs	2100	250	250	250	
Cons Alc	6100	300	285	300	+10
Cord	320	650	650	650	+12
Duke	8100	80	75	75	
Galveston	200	180	180	180	
Jetex	4500	190	180	180	—15
Nemco	3000	65	65	65	
Nordex	4500	65	65	65	—20
Sparrow	7500	95	95	95	
Terra	3550	525	500	500	—25
Petroquest	700	180	175	180	+ 5
Thomson	1100	325	325	325	

Total sales: 46,470.

BONDS

FRIDAY

(Street Prices)

Day loans — easy 6¼; call loan — 6½; com. pap. — 7 for 30 dys; short Cda — quiet off 10c; 9¼ Feb 1-77 105.90-106; mid Cda — quiet unch; Cda 4½-83 80½-¾; long Cda — quiet unch; Cda 9½ Jun 15-94 102½-¾; prov — quiet unch; Ont 9 Jly 1-83-98 100¾; 101; OH 10¼ May-2m 103⅝-⅞; corp Mkt — quiet Unch; BCT 10¼ Apr 1-95 98½; BCT 8⅜ Apr 1 82 96½-7½; U.S. bond mkt — quiet unch firm.

Toronto Most Active

FRIDAY

Vol.		Close	Chge.
46869	Bank Montreal	16¼	+ ¼
39924	IU Intl. Corp	12⅛	+ ½
33800	IWC Comm.	1.40	+ .05
27115	Reed Shaw Osler AA	6¾	
25045	Abitibi	10	+ ⅛
21414	Consumers Gas	13¼	— ⅞
19940	Candn Pacific	14⅝	— ⅛
19875	Imperial Oil A	29¾	
19445	Kaiser Res	10⅝	+ ⅛
17010	Cadillac F'view	11¾	
179300	Midcon Oil	.95	+ .18
	Mines and Oils		
98900	Cons Rexspar Mnrls	.53	+ .08
95500	Lake Head Mines	.13	+ .03
79700	Cam Mines	.37	— .01
66400	Cons Cdn Frday	1.80	+ .09

SILVER QUOTES

Closing basic price of 1,000-ounce certificates in the Victoria area $4.45 U.S. bid per troy ounce and $4.55 asked. Previous day $4.42 and

UPLANDS
For Sale by Owner
Immediate occupancy in this SUPERB EXECUTIVE ONE-LEVEL HOME with full basement and double garage. Offering 4 Bedrooms — 2 Bathrooms — Living Room — Dining Room — Cabinet Kitchen — Den — 2 fireplaces, all for the low, low price of only $119,900. To view please call 656-6509.

ANNUITIES
For the Best Rate On All Types of Life Annuities
Phone or Write
H.J.F. ROSE

ASSOCIATE ESTATE SERVICES DIVISION
CANADA LIFE ASSURANCE CO.
385-1484 1070 Douglas St. 592-3759

Come out for your $5.00 introductory flight.

Learn how Cessna Pilot Education will help get your business off the ground.
If you're looking for a better way to get your intercity business travel done, see us. We think this $5.00 introductory flight is an offer you can't refuse.
Cessna PILOT CENTER Discover Flying
656-2833 656-4321
VICTORIA FLYING CLUB

A beautiful new concept in luxurious two-bedroom townhouses
Sherman Grove
6172 Alington—Duncan
Your choice of 17 architecturally designed different home styles, each sited so as to insure complete privacy yet with proper orientation to the sun and park-like surroundings.
FEATURING:
• Warm cedar or attractive stucco exterior finish
• Shake roofs • Full or partial basements
• Private garages • Wood-burning fireplaces
• Luxurious carpets throughout
OPEN FOR VIEWING SATURDAYS and SUNDAYS 2 P.M. TO 6 P.M.
Other Days by Appointment
J. H. WHITTOME & CO. LTD.
Exclusive Agents 746-6161
Evenings
PAUL GERST 746-5628
WOODY MOTT 746-4586
LES STAHNKE 748-9817

University Park Terrace
Invites you to see our 1- and 2-bedroom condominiums located at
1870 McKENZIE AVENUE and GORDON HEAD ROAD
Open Daily from 2 to 8 p.m., including Sundays.
WE OFFER: Units ranging from 753 to 1200 sq. ft., wall-to-wall carpeting, textured walls and ceilings, large dining rooms with chandeliers, wall-papered kitchen and bathrooms, smoke detectors, first quality fridges, stoves, washers and dryers, double stainless steel sinks, garburators, reading rooms and storage rooms on every floor, two elevators, controlled entrance, whirlpool, sauna, exercise room, recreation room, billiard room, children's play and bicycle room, one underground car parking and guest parking for every unit. Guaranteed material and workmanship throughout. Professionally landscaped garden. Close to University, Racquet Club, shopping centre, public swimming pool.
Our prices range from $29,900 to $43,960
(prices subject to change without notice).
See our Sales Representative, Bud Forbes, or call on-site office 477-8549
Residence 652-2950

BOOK NOW . . .
Banquets, Receptions, Parties, etc.
from 25-1,100 People
STARDUST
385-1031

Budget to Bare Fuel, Gas Hikes

By HOWARD COLLINS

OTTAWA (CP) — Price increases this year for gasoline, home-heating fuel and natural gas probably will be indicated in the federal budget Monday.

Signs point to an increase of eight cents a gallon for gasoline and heating oil.

Prime Minister Trudeau says his government will know before Monday the new prices to be imposed on crude oil July 1 and on natural gas Nov. 1.

He said he is not sure when the price increases will be announced, pointing out that Alberta will not give final approval to any agreement until it sees the budget.

In its budgetary message, the government appears required to give some indication of how much tax it will collect from the oil and gas compaget, it broke down income from the oil and gas comvanies.

Finance Minister John Turner said last month that the budget might have to make some assumptions on price.

However, Prime Minister Trudeau said this week he has almost completed telephone negotiations with the premiers on prices and the government would know by Monday.

Both Ontario and Nova Scotia say they continue to oppose price increases until inflation and unemployment are beaten.

Although no estimates have been released officially, most government and industry sources say they expect an increase of $2 a barrel on oil and one of 20 cents to 30 cents a thousand cubic feet on natural gas.

That would increase the price of gasoline and home-heating fuel by eight cents a gallon and raise the annual natural gas bill of an average homeowner by between $30 and about $45. Such an increase would add $1.5 billion annually to consumer spending.

Ottawa says higher prices are needed to encourage a search for more oil and natural gas in the face of reports that Canada will be short of petroleum in the 1980s.

The industry says it needs both higher prices and some cuts in the tougher resource taxes imposed by Ottawa on them last year.

The industry says that even with a $2 increase for a barrel of oil, now $6.50, companies would lack enough money to step up exploration programs.

They say they hope for some changes in the budget.

"I can't believe Ottawa intends to maintain the existing taxes," said a spokesman for the Canadian Petroleum Association. "But there have been no signs of a reduction."

Imperial Oil Ltd. and Gulf Oil Canada Ltd. say the consumer will benefit little from higher crude prices. There would be little money for exploration.

Gulf President Jerry MacAfee estimates that if taxes are unchanged, the companies would get three cents from a $2 increase. The remainder would be split between the governments, Alberta taking an extra $1.47 and Ottawa 50 cents.

Besides exploration, Ottawa has other reasons for raising the domeseic price of oil. A federal fund was set up to subsidize the cost of foreign oil imported for use in eastern Canada at the higher international rate, about $11 a barrel.

The subsidy ensures that consumers east of the Ottawa River valley, dividing most of Ontario and Quebec, pay no more than the domestic price of $6.50 a barrel of crude oil. The subsidy is expected to cost the government anywhere from $300 million to $500 million this year.

The subsidy is a direct result of the fact that Western Canada oil fuels Western Canada and goes in dwindling amounts to the U.S. while eastern Ontario, Quebec and the Atlantic provinces use higher-cost foreign oil.

The subsidy has been financed by a tax on oil exported to the United States, but exports are expected to average 650,000 barrels a day this year, down from the peak of more than one million barrels daily.

The industry and the Alberta government say they hope Ottawa will change its stand on the resource tax issue but that they see little hope as they await the budget.

At issue is a decision by the federal government last year to levy a tax on royalties paid to the provinces by the resource companies, a move the provinces and industry oppose as double taxation and an intrusion into provincial jurisdiction over resources.

In its budget last November, Ottawa stood firm on the resource tax issue but it give the industry an addidid relax exploration write offs and tax abatements to tional $100 million.

Faced with that decision, the Alberta government, producer of 85 per cent of the country's oil, eased its own tax and royalty provisions, giving the companies a further $130 million.

Finance Minister John Turner says the combination of the two tax cuts should put the industry in a healthy position.

The oil companies disagree, saying governments still are taking too great a slice of production income and leaving little to finance new exploration.

DR. R. W. WEST
BSc. D.D.S.
wishes to announce the commencement of practice in the field of general dentistry in association with Dr. B.B. Berezon at 426 Sayward Bldg., 1207 Douglas Street.
Office Hours: 8:30 - 4:30 Phone: 382-1451

CLOVERDALE PAINT & CHEMICALS LTD.
ANNOUNCEMENT

MR. BILL NASBY

MR. HARVEY McEWEN

Mr. P. W. Robertson, President of CLOVERDALE PAINT & CHEMICALS LTD. announces the appointments of Mr. Bill Nasby as Vice-President — Wholesale Operations and Mr. Harvey McEwen as General Sales Manager — Retail Operations.

Mr. Nasby will be responsible for the overall development and sale of all industrial and contractor paint products throughout Western Canada.
Mr. Nasby has been active in all phases of the paint and wallpaper and airless spray equipment merchandising for the past twelve years.

Mr. McEwen will be responsible for the operation of Cloverdale Paint n' Paper retail outlets throughout Western Canada. In addition to Retail Operations Mr. McEwen will be responsible for Company advertising and the newly-formed Consumer Products Sales Division.

CLOVERDALE PAINT & CHEMICALS LTD.
ANNOUNCEMENT

MR. DOUG THURN

The appointment of Mr. Doug Thurn as Vancouver Island Zone Manager — Wholesale/Retail Operations — is announced by Mr. P.W. Robertson, Company President.

Mr. Thurn will be responsible for the overall sales of contractor and retail paint products.

Mr. Thurn has been active in all phases of the Cloverdale Paint n' Paper sales management for the past five years and his marketing experience will contribute greatly to the continued success of this Division.

INDUSTRIAL PLASTICS (1975) LTD.
2105 DOUGLAS STREET
VICTORIA, B.C. V8T 4L2

Mr. Gordon McKay

The New owners of Industrial Plastics are pleased to announce the appointment of Mr. Gordon McKay as Retail Sales Manager. Mr. McKay, formerly manager of Canplex Plastics, brings to us 30 years of first class knowledge of the plastics industry, 14 of those years being spent at Industrial Plastics when under the original ownership.
Industrial Plastic (1975) Ltd. now open Monday through Saturday.

IT IS A PLEASURE TO WORK
if you can see the fascinating activities of the Inner Harbour from your office window.

HAVE A LOOK AT OUR CONVERTED HERITAGE BUILDING
1202-1216 WHARF STREET

for first class retail and office space. Fully air-conditioned, elevator service, carpeted floors and many more amenities than a new office block can offer.
Ready for occupancy July 1st. We have up to 30,000 sq. ft. available, including parking at rear of building. For information, contact Mrs. G. Citra, Diversified Holdings Ltd., 388-9181 weekdays.

COMPARE
Clarence House

139 Clarence St.
(between Simcoe and Niagara)
• Magnificent sea view
• All are corner suites
• Guest suite
• Swimming pool, sauna, swirl pool, card room
• Undercover parking
• Ample storage facilities

Deluxe 2-Bedroom Condominium Suites
$51,000 to $76,000

EXCEPTIONAL VALUES
TRADE YOUR PRESENT HOME
SO WE MAY OFFER YOU A GUARANTEED SALE
OPEN DAILY 1 to 4:30 (Except Sunday)
EVENINGS 6:30-8:30
Call 592-2407 — EXCLUSIVE AGENTS
Whyte & Gower
OAK BAY PROPERTIES LTD. 2227 OAK BAY AVE.
"Victoria's Leading Condominium Brokers"

300' OF PRIME WATERFRONT SECLUDED HOME ON 2.38 ACRES

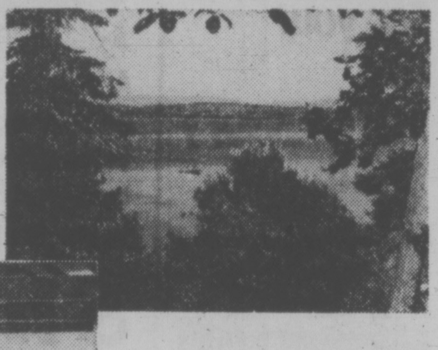

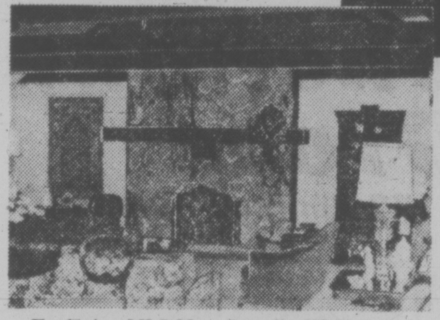

Custom-built four years ago exhibiting superb craftsmanship. Approx. 2100 sq. ft. home plus double garage, part basement, and guest cottage. Many interesting features including cathedral ceilings, beam construction. Two artistic fireplaces, sky-lighting, huge patio overlooking ocean. Lovely trees, beautiful roses. Easy path to protected beach. Excellent salmon fishing, boating, swimming. Near famous Deep Cove Chalet, Vic. Intnl. Airport, mainland ferries. 30 minutes from Victoria. $225,000

Exclusive MLS Mrs. Stapells 386-7551 or 477-4860 or send for brochure
MELTON
REAL ESTATE (B.C.) LTD.
912 Douglas Street

Petrochemical Additions Sought

RED DEER (CP) — The Alberta energy resources conservation board Wednesday heard plans for two additional plants to be developed along with the proposed establishment of a world-scale petrochemical complex, centred around a $250-million ethylene plant 12 miles east of here.

Suggestions for the fifth and sixth plants in the proposed Alberta Petrochemical Complex (APC) were made by Robert Pierce, president of Alberta Gas Ethylene Co. Ltd. AGE, and the Japanese Mitsubishi Petrochemical Co. Ltd.

The plans were revealed during the first day of public hearings into applications for industrial development permits by AGE and by du Pont of Canada Ltd. Du Pont, Canadian Industries Ltd. (CIL) And Dow Chemical of Canada Ltd. have proposed secondary processing plants based on ethylene as raw material to be supplied by the AGE plant.

Du Pont has proposed a $140-million plant at Blackfalds, northeast of Red Deer, to manufacture high-density polyethylene; CIL has proposed a $250-million plant at Redwater, 30 miles northeast of Edmonton, to manuftcture low-density polyethylene; and Dow has proposed three plants, costing $255 million, at Fort Saskatchewan near Edmonton to manufacture vinyl chloride monomer and other products.

The CIL and Dow applications for industrial development permits will be heard by the energy board in Edmonton July 9.

If you are interested in trading your property in for a house and acreage see our classified under 253, Country Homes and Acreage.
B.C. Land and Ins. Ltd.

LOOK . . . into
"The Fairfield Way of Life"
1145 HILDA ST.
(Just Off Cook)
OPEN 1 P.M. TO 9 P.M. DAILY (Except Sunday)

"Victoria's Most Attractive New Condominium"

$39,500 to $45,900

Not just two bedrooms, 1½ bathrooms, BUT comfort and a feeling of HOME, are some of the UNIQUE advantages we have to offer.

KNOWLES REALTY LTD.
384-8101 GRETA HOFMEISTER 592-6372 BILL KNOWLES 656-3779

2 HOMES OF DISTINCTION
10 MILE POINT
Tudor Mansion
Over 3,000 sq. ft.
NEW
$150,000
BROADMEAD
Nearly 5,000 sq. ft.
Heated pool, sauna, contemporary living.
$185,000
Proudly presented by
GEORGE HESS
385-7761 24 Hours
DF Hanley Agencies Ltd

JACK MEARS
OAK BAY REALTY LTD.
"the professional people"
COAST TO COAST REAL ESTATE SERVICE
Telephone 598-3321

PRESENTS
Another Catalogue of Distinctive Homes

North Pender Island
$145,000.00

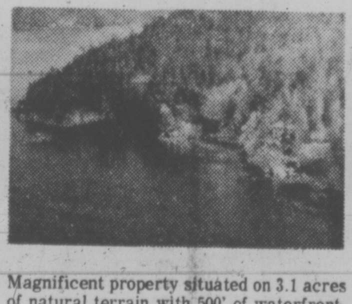

Magnificent property situated on 3.1 acres of natural terrain with 500' of waterfront. The 3-year-old custom-built house is sited to take advantage of the magnificent water view, and is available for immediate possession.

With: JOHN BARNES

Mount Tolmie
$160,000.00

This fine character home overlooks the Islands, Oak Bay and mountains. An excellent example of architectural ingenuity, consisting of 2,500 sq. ft. of efficient and comfortable living space.

With: JOHN BARNES

Oak Bay Waterfront
$250,000.00

This fine modern home is right on the water. Offers seclusion and a fabulous view over the Islands. Well designed and situated in a prestige area of Oak Bay.

With: PETER NASH

Victoria
$179,000.00

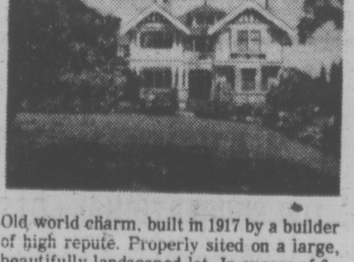

Old world charm, built in 1917 by a builder of high repute. Properly sited on a large, beautifully landscaped lot. In excess of 6,000 sq. ft. of finished living area in immaculate condition.

With: B. E. JEFFERY

For Further Particulars of All These Properties, Call the Salesperson Named, 598-3321

JACK MEARS
OAK BAY REALTY LTD.

Before the Judge

A 19-year-old youth, charged Thursday with wounding with intent, was released on his own recognizance in the sum of $5,000 when he appeared in Victoria provincial court Friday for bail application.

Conditions of Glen Scott Kelly's release are that he report three times a week to Maple Ridge RCMP and reside with his parents there.

Kelly was remanded to June 27 for election and plea.

Judge William Ostler granted a no-publication order at the request of defence lawyer Robert Johnson.

A busboy at Victoria's Wilson Inn is in fair condition in Victoria General Hospital after being stabbed in the stomach during a ruckus at the Inn's lower level carpark 2 a.m. Thursday.

Frank Ross Ogilvie, 17, of 1009 Carberry Gardens, was at first reported in critical condition.

Police said Kelly was arrested at the scene.

★ ★ ★

Gary Sawin, 22, of 3255 Glasgow, was fined $500 and placed on two years probation on a 1974 charge of possession of heroin.

Sawin admitted possession of four caps of heroin, a spoon containing a small quantity of the narcotic, several syringes and a blowtorch, all found by police following a drug raid at his home April 2, 1974.

"It is apparent in the presentence report this young man has had serious problems but has sought help in combatting his heroin addiction," defence lawyer Robert Price said.

"He has, in fact, served his own probation for the last 14 months and has done it successfully," Price continued.

Price said because drugs are readily available in prisons, the community would be safer to have him outside prison walls than within.

Federal drug prosecutor Michael O'Connor recommended a short jail term, followed by a lengthy period of probation.

"The co-accused in this incident was sentenced Dec. 13, 1974 to five months in prison and placed on six months probation . . . although the background of the accused and co-accused is not the same, the offence is nonetheless a serious one," O'Connor said.

Ostler decided to impose a fine a lengthy probation term rather than a jail sentence.

"The accused has had a very difficult battle with his addiction and has done his best to overcome it. It appears he has succeeded," Ostler said.

★ ★ ★

Murray Scott Moran, 22, of 2072 Chaucer, sentenced by Judge Harold Alder Thursday to 30 days in jail, followed by a one-year term of probation on a two-count charge of breaking and entering and theft Jan. 9, received what amounted to an additional year of probation when sentenced on three further charges of break-ins Jan. 8 and Jan. 10.

"I do not think it is in the best interest of the accused to receive different sentences because charges which occurred around about the same time period come up before different judges," Ostler said.

Moran received a two-year probation term and suspended sentence on the charges.

★ ★ ★

Hank Shaw, 50, of 1258 Woodway, elected trial by judge and jury on a May 5 charge of defrauding the Department of Human Resources of $2,285 May 5. Preliminary hearing is set for Sept. 10.

★ ★ ★

A 34-year-old American citizen, formerly second mate of the Victoria-based Canadian survey ship William J. Stewart, was released on his own recognizance in the sum of $1,000 with one or two sureties for illegal possession of a Canadian passport.

Frank Charles Turvey, alleged to have entered Canada illegally Feb. 24, was remanded to June 27 for election and plea.

★ ★ ★

Karen Patricia Witt, 18, of 3054 Corola Place, received a suspended sentence and six months probation for possession of the restricted drug MDA despite defence lawyer Harold Turnham's application for conditional discharge.

"The circumstances are somewhat unique," said Turnham.

He said Witt was one of three occupants in a car searched by police last February. One of the parties placed the drug behind Witt's seat. She took the drug into her possession. As police could not find the MDA in the car, all three persons were conveyed to police headquarters where the drug was found in Witt's possession.

"It was done to protect someone she had very great feeling for," Turnham said.

Federal drug prosecutor Malcolm MacCauley said the Crown "could not actively approve a discharge."

"Our only reservation is the mention in Witt's presentence report of some continued association with drugs and in light of this, a suspended sentence would be more appropriate," MacCauley said.

Ostler agreed.

★ ★ ★

An 18-year-old youth, who told the court he was expelled from grade 12 because he was facing a charge of possession of marijuana, received a suspended sentence Thursday because he had "already paid the penalty."

Trevor Davis Baird, of 3582 Thistle, pleaded guilty.

Federal drug prosecutor Michael O'Connor said police saw Baird at the top of a set of stairs at Mount Douglas High School, Feb. 21. As police approached Baird, he leaned over the balcony and began shaking a green flaky material out of a bag.

Baird ran from the scene but was arrested 40 yards away. He admitted the green substance was marijuana, O'Connor said.

The prosecutor recommended a suspended sentence for Baird as he had already received punishment from the school through expulsion.

Judge Doug Campbell agreed criminal offence is innocent until proven guilty. You have suffered greatly. But I am not sympathetic to possession on school grounds — you have paid the penalty," Campbell said.

Rather than the usual fine of $75 to $100, Baird received a suspended sentence and was placed on one month probation.

★ ★ ★

A six-month prison term was ordered by Judge Harold Alder for a 21-year-old man who pleaded guilty to being unlawfully at large March 22

"Any person charged with a from the Snowden forestry detention camp.

Warren John William Wright was found two days after his escape by RCMP in a home in the Campbell River area. He must serve the six months before completing a term received for a Victoria area offence.

★ ★ ★

Murray Sottt Moran, 22, of 2072 Chaucer, was sentenced to 30 days in jail, to be served on weekends, followed by a one-year term of probation. Moran was found guilty following a trial on a two-count Saanich charge of break-ins Jan. 9 at two service stations, where a total of about $20 in coins was taken.

Boy Saes Family

MEMPHIS, Tenn. (AP) — A nine-year-old boy refused to let neighbors extinquish the flames that engulfed his body Friday until he had raced back into his burning house to warn his mother and sister. A fire department spokesman said Troy Foster was in fair condition in hospital after he apparently accidentally kicked over a can of gasoline, starting a fire in a storage room.

Gregory Hits Softer Line

Canadian Law Reform Commission recommendations made to the federal cabinet Thursday are geared to a society which "pities, succors and even encourages" thieves and murderers, the president of the Canadian Association of Chiefs of Police Chiefs said Friday.

Chief Jack Gregory of Victoria said the commission has failed to consider that there is "too much crime and too many victims."

The commission's recommendations included abolishing life sentences and permitting maximum sentences of 20 years for any offence; separation of offenders who represent a serious threat to the life or security of others, and a maximum three-year sentence for people convicted of murder who are unlikely to hurt others.

Chief Gregory said the recommendations are another appeal to soften punishment for criminals and an attempt to trim costs of operating the Canadian penal stystem.

SAILING INSTRUCTOR REQUIRED

Capable of sailing up to CYA and/or RYA keel boat standards. Apply in writing to 424 Belleville Street.

TONY BURTON Sailing School Ltd.

Windshields Replaced
VICTORIA GLASS
Official ICBC windshield replacement centre
388-4811 360 BAY ST. 388-4141

BUYING A NEW HOME??
Then
BUYER BE A WARE!!!
Yes . . .
Be aware that . . .
VICTORIA HUDAC
member builders provide buyers of their homes with a warranty!
Be aware that . . .
VICTORIA HUDAC
offers the services of their warranty committee to resolve consumer-contractor disputes related to member builders!
Be aware that . . .
VICTORIA HUDAC
protects the buyer! Be sure your new home is built by an association member and AVOID THE BUYER BEWARE PHILOSOPHY . . . BE AWARE!!!
Victoria *hudac
* Housing & Urban Development Association of Canada
Formerly Victoria Home Builders Association

Waterfront
GORDON HEAD
TOTAL SECLUSION
This magnificent waterfront residence is situated on almost an acre and a half of totally secluded property, with sundecks and patios from which to enjoy the superb sea views, and a staircase to the almost 300 feet of seashore. The home itself is the ultimate in luxury and convenience. A ceiling-high copper-hooded fireplace divides the exciting drawing room and the formal dining room. Three bedrooms on the main floor, the spacious master bedroom featuring a unique 4-pce. en suite and walk-in closet. Downstairs there is a dramatic family room with fireplace, and an elegant guest suite, plus an excellent workshop and laundry room. This is an extremely rare and beautiful waterfront property, offering the ultimate in West Coast living. Offered at $195,000. For private viewing call:
Ted Walford
RESIDENCE 598-1420
OFFICE 477-1841
BLOCK BROS. REALTY LTD.

IMMACULATE HOME ON WHEELS for only $4,500
custom built, sleeps four, coppertone stove, fridge, four-piece bathroom, TV awning.
656-4856

leasing.... could be for you!
1975 CHRYSLER NEWPORT

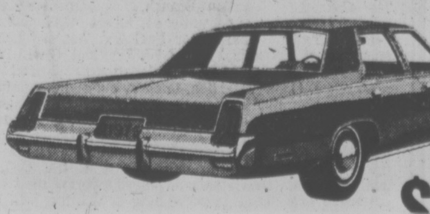

Factory air, V-8 power, automatic. Power steering, brakes, seat, windows. Vinyl roof, radio.
$159 PER MONTH
36 Month Net Lease
ENSIGN LEASE
CHRYSLER LEASING CARS·TRUCKS
YATES AT COOK 386-2411

ZONED APARTMENT SITE
Esquimalt-Victoria Border
24,000 Sq. Ft.
Interested parties please contact:
BILL HORAN
385-7761 24 Hrs.
477-1287 Res.
D F Hanley Agencies Ltd.

Can IDB help you?
one of our representatives will be in the following area
July 2 Esquimalt John Bukovec
July 3 Sidney Fred Zantvoort
If you would like our representative to call and discuss your requirements please telephone 385-3375 for an appointment.
If you require financing to start, modernize, or expand your business, and are unable to obtain it elsewhere on reasonable terms and conditions, perhaps IDB can help you
idb INDUSTRIAL DEVELOPMENT BANK
850 Fort, Street Phone 385-3375

MEN'S HEALTH CLUB
Summer Special
July 1-Sept. 30 Only $65.00
This limited introductory offer will give you:
- *Full Membership Privileges*
- *Recreational Sports*
- *Business Lounge*
- *Towel/Toiletries Service*
- *Steam Room*
- *Limited Sauna Use*
- *Sun Lamps*
- *Exercise Equipment*
- *Pool*
- *Gym*
- *Roof Track*

This introductory offer can be applied to an Annual Health Club Membership prior to Sept. 30.
JOIN TODAY!
YM-YWCA, 880 Courtney St. 386-7511

PARK PACIFIC
VICTORIA, B.C.
Harbour Towers · The Oak Bay Mall · The Anchorage · The Devon Oaks
Winchester Court · Brookside Manor · The Seaport · The Uplands Gate
The Aquarius · The Lord Harley · The Mt. Tolmie Ridge · Kensington Terrace
And Now . . . We Proudly Present
The Savoy
777 BLANSHARD AT McCLURE
777 BLANSHARD AT McCLURE
An Exciting New Concept in Luxurious Self-Owned Apartment Homes In a Superb Downtown Location

A RARE OCCASION
These splended downtown apartments with superior views are selling out quickly. There is still a fine variety of superb view suites left for those Victorians who wish to join the select clientele of "The Savoy."
OPEN FOR YOUR VIEWING 1:00 to 9:00
Our charming hostesses will be pleased to show you around. Ample Underground parking while you view off Blanshard and off McClure.
The Savoy, an 11-storey steel and concrete Condominium of 55 self-owned apartment homes, adds a touch of class to the downtown area of beautiful Victoria. The building has a brilliant new design offering delightful views of the City, the Inner Harbour, Beacon Hill Park, the Straits and the Olympics.
Gracious living and a warm atmosphere await you in these lovely apartment homes close by the Empress, the Inner Harbour, the Park and Cathedral. The Savoy is not only unique but something very special. In your own interest, look and compare.
Bachelor from $35,000
1-Bedroom from $38,000
1-Bedroom and Den from $44,000
2-Bedroom from $58,000
For special viewing appointments in the morning, please call The Savoy: 384-4657 or 382-7521 or Park Pacific Investments 383-4124.
The Savoy
"A Touch of Class"
Park Pacific Investments Ltd. 383-4124 or J. B. Young, Res. 598-1818
Trade in your present home . . . so we may offer you a Guaranteed Sale.

NHL Not Selling Its Product To Bargain-Basement Bidders

WORCESTER, Mass. (AP) — Faint hopes that the National Hockey League would land a new national television contract for next season are even dimmer now after the NHL meetings this week in Montreal.

NBC, which refused to renew the NHL's regular-season contract, has received no reply to a proposal that would bring the league limited exposure during the 1976 Stanley Cup playoffs.

The result is that the NHL now is off national TV after more than five seasons with CBS and NBC.

The NBC post-season offer now is reported to be out. The NHL's board of governors indicated that it would turn it down if it came before them in Montreal.

It was not acted upon for two reasons, according to one TV executive who sat in on the meetings. Primarily, he said, "it was a matter of pride, they felt they were getting scraps . . . and also just a small package of post-season games would not be financially rewarding enough for the effort."

The regular and post-season agreement with NBC over the last three years paid each of the 18 NHL teams about $185,000 annually, and a contract limited to Stanley Cup games would reduce that to about $50,000 a team, if that.

The league's governors just weren't taking.

They felt that independent agreements and an independent network made up of interested league cities during the playoffs would also provide that kind of money.

Despite heavy promotion by NBC, and CBS when it had the contract, hockey never achieved the TV popularity on a national basis that football, baseball and basketball enjoy.

Many stations in the south, southwest and west refused to take the NBC hockey games, although they were affiliates of that network. The sport enjoyed TV success mainly in cities where there was an NHL franchise, and even that was only partially true.

TV executives still chuckle when NBC's misfortunes in Atlanta are mentioned. Although the city had an NHL franchise, the expansion Flames, the network's TV affiliate said no to the NBC-NHL package.

Hockey does enjoy TV prosperity in some cities in the United States and throughout Canada. The best example is Boston, where WSBK-TV, televises a minimum of 75 games each season. During the two seasons the Bruins won the Stanley Cup, the figures were closer to 100 games.

Richmond Clicks

NEW WESTMINSTER — Inconsistency has cost New Westminster Salmonbellies a chance to challenge Victoria McDonalds for second place in the Western Canada Major Junior Lacrosse League.

Sharp as tacks in a 15-3 romp over last-place Coquitlam on Tuesday, Salmonbellies dropped a 13-8 verdict to fourth-place Richmond on Friday to remain three points behind Victoria.

Rico Bellusci paced Richmond with six goals while Ray Durante added three.

McDonalds get a chance to improve their second-place position by facing the Roadrunners in Richmond tonight.

Burnaby	12	10	1	1	194	146	21
VICTORIA	12	8	4	0	192	181	16
New West.	13	5	7	1	153	161	11
Richmond	12	5	7	0	152	150	10
Coquitlam	13	3	10	0	148	205	6

RACING RESULTS

First Race — Claiming $2,650, three-year-olds, one and one-sixteenth miles.
Tall Squaw (Krasner) $3.90 $2.80 $2.50
Man's Giant Leap (Cuthbertson) 4.70 3.20
General Ridge (Skinner) 3.10
Also ran: Westsyde Story, Sassy Sis, Lean Forward, Glenyon Mac. Time 1:48 1-5. Quinella paid $21.90.

Second Race — Claiming $2,300, two-year-olds, three an one-half furlings.
Dashing Dance (J. Arnold) $14.50 $6.00 $4.40
Summer Shot (Barroby) 4.80 3.90
Langley's Jet (Maese) 6.10
Also ran: Bear Hill, Right Token, Little John Brown, Roman Count, Brandy Blazer, Patient Echo, Double Affair. Time: 0:43 2-5.

Third Race — Claiming $2,900, two-year-old, three and one-half furlongs.
Market Mood (Salas) $17.70 $8.00 $3.30
Mike Kaye (Barroby) 10.20 4.00
Justice J.A. (Sanchez) 2.50
Also ran: Count the Pearls, Master Streaker, Red Tundra, Little Mishie D., Nordic Venture. Time: 0:42 1-5.

Fourth Race — $3,100 claiming, four-year-olds and up, six-and-a-half furlongs.
Winning Smoke (Loseth) $24.40 $10.30 $6.00
Acrocyanosis (Furlong) 6.00 4.30
Promised Action (Salas) 3.30
Also ran: Stararco, Cotten D., Hae Jose, Brams Alibhai, Charlie George. Time 1:18 2-5. Exactor paid $184.80.

Fifth Race — $3,650 claiming, four-year-olds and up, six-and-a-half furlongs.
Swing Me Willie (Salas) $12.60 $5.90 $4.00
Sunrise Belle (Skinner) 5.20 3.70
Winnikim (J. Arnold) 3.00
Also ran: Kelaway, Sunland Star, Leigh Erin, Double Dev, Nathans Pal.

Sixth Race — $2,900 claiming, three-year-olds, six-and-a-half furlongs.
Johnny Two Dance (Carter) $6.50 $4.10 $3.10
Mr. Flintstone (Skinner) 4.70 3.00
Scots Rule (Salas) 4.40
Also ran: Big Midget, Hustle ALong, Leave It, Hezalea, Foxy Pirate D., Hail Britannia. Time 1:18. Exactor paid $33.40.

Seventh Race — $3,950 allowance, three-year-olds, six and one-half furlongs.
Minstrel Duchess (Skinner) $3.60 $3.20 $2.70
Go Peg Go (Loseth) 5.30 3.90
Peerless Peg (Walker) 6.10
Also ran: Devonish, High Hopeful, This Times Comet, Great Performer. Time 1:18 4-5.

Eighth Race — $3,950 claiming, four-year-olds and up, one and one-sixteenth miles.
Zandell (Loseth) $18.20 $8.70 $4.90
Secret Sovereign (Phillips) 13.20 5.80
Prince Richard (Cuthcertson) 3.20
Also ran: Justa Little Guy, Jakshot, Lawdy Doc, Rippling Snow. Time 1:46.

Ninth Race — $4,800 claiming, four-year-olds and up, six and one-half furlongs.
Ole Par (Skinner) $11.60 $6.30 $3.40
Fleet Allnation (Salas) 5.90 3.60
Citizen's Award (J. Arnold) 2.50
Also ran: He's a Tuffy, Bendaway, Sinful Pat, Successful Road. Time 1:17 1-5.

Tenth Race — $2,450 claiming, four-year-olds and up, six-and-a-half furlongs.
Charlesville (Johnson) $23.50 $11.10 $7.60
Prince Craig (J. Arnold) 8.80 9.90
North arrow (Salas) 10.90
Also ran: Mr. Tom Thumb, Hard To Know, Double Circle, Mildenhall, Gentle Sphere, Darch, Huey Baby. Time: 1:18 4-5. Quinella paid $76.70.
Attendance 9060. Mutual handle $859,384.

Cross Cup Bowling Next Week

Teams from five Victoria lawn bowling clubs will start competition Monday in the inter-club mixed doubles tournament for the Cross Cup.

Burnside, Victoria, Oak Bay, Lake Hill and Victoria West will be represented in the 26-team event, which concludes June 30 at Burnside.

First-round matches will be played at Burnside and Vic West.

Opening draw:

Burnside — J. Clegg (B) vs. B. Bennett (VW); G. Taylor (B) vs. J. Allan (VW); J. McMillan (B) vs. J. Green (OB); J. Duffie (B) vs. P. Jenkins (VW)); T. Linders (LH) vs. B. Cruickshanks (VW); R. Mercer (B) vs. C. Fleck (VS); J. Thornton (B) vs. E. Brown (VW); L. Nichols (V) vs. W. Turner (B).

Vic West — P. Hawes (B) vs. R. Douglas (VW); M. Belton (B) vs. J. McGregor, Sr. (VW); R. Chandler (B) vs. J. McGregor, Jr. (VW); D. Boyle (VW) vs. H. Rote (B).

RETURNING to Victoria tonight is veteran Ed Feigner (above), pitcher who has made "King and His Court" one of softball's top attractions. Touring four-man team will play Stuffy McGinnis Men's League all-stars in exhibition game at Royal Athletic Park, starting at 8 p.m.

TENNIS STAR MARRIES

CANTERBURY, England (AP) — Australian tennis star Evonne Goolagong was married to English metal broker Roger Cawley at a register office ceremony here Thursday.

Morgan Four Behind

LUCERNE, Que. (CP) — John Kindred, formerly of Peterborough, Ont., and now a golf pro at Sarasota, Fla., led 160 golfers Friday at the start of the three-day Quebec Open here.

The former junior hockey player missed only one green and three-putted only once as he fired a six-under-par 66 to tie the course record set in 1966.

Shooting par just wasn't good enough to stay with the leaders in almost perfect golfing weather at this course, across the Ottawa River from Ottawa.

Three players shot 68s, three had 69s, four had 70s and nine had 71s. More than a dozen shot even par.

The 54 hole tournament, won last year by Bob Panasiuk of Windsor, Ont., ends Sunday. Panasiuk was not here to defend his title. He is competing in the U.S. Open.

Robbie Jackson of Montreal with a 69 and Jim Harrison of Toronto with 71 were the top amateurs in the event.

At 68 were pros Bill Tate of Toronto, and Jack Bissegger and Phil Giroux of Montreal. Roger Klatt of Edmonton, Tom McGinnis of Memphis and Robbie Jackson of Montreal, the top amateur, were deadlocked at 69.

John Morgan of Victoria was one of the quartet at 70. Tied with him were Moe Norman, Tom Tremblay of Brantford and Michel Boyer, who won the Ontario Open last week.

Bob Hogarth and Graham Cooke of Montreal, amateur Jim Harrison of Toronto, Tim McCutcheon of Kitchener, Don Graham of Calgary, Duke Doucet of Windsor Mills, Tom Whittle of Richmond, Leo Bradshaw of Toronto and Manitoban Wilf Homenuik are at 71.

Caribous Lose To Tomahawks

UNIONDALE, N.Y. — Doug Hayes scored four goals Friday to lead Long Island Tomahawks to an 18-15 win over Quebec Caribous in a National Lacrosse League game which drew 3866 fans.

Result moved Tomahawks within a point of the third-place Philadelphia Wings and left Caribous three points deep in the cellar.

ALBERTA LICENSED OPTICIAN

wishes employment with Optometrist or Ophthalmologist. Frame dispensing and contact lens experience.

V.P. Box 765

PROFESSIONAL SALES PERSON

Aggressive self-starting men or women required for a fast growing company. Excellent remuneration, on the job training, good future, challenging position.

Send complete resume to

VICTORIA PRESS, BOX 761

ASSISTANT TO SECRETARY-MANAGER

There is an immediate opening for an assistant to the Secretary-Manager of the Northern Interior Lumber Sector of the Council of Forest Industries of B.C. The position, based in Prince George, will include staff work for various committees such as Forestry and Transportation, and other matters related to the effective operation of an Industry Trade Association.

A recent University or Technical School graduate in either Forestry or Commerce is preferred. Well-developed personal communication skills are highly desirable. Previous experience in the B.C. Interior Lumber industry and in dealing with committees would be an asset.

Apply in writing to Mr. E. V. Scoffield:
The Council of Forest Industries of B.C.,
Northern Interior Lumber Sector,
514-550 Victoria Street, Prince George, B.C. V2L 2K1

FIELDS STORES LIMITED

WESTERN CANADA'S FASTEST GROWING FAMILY DEPARTMENT STORES

REQUIRED IMMEDIATELY:

STORE MANAGERS
MANAGEMENT TRAINEES

- Outstanding Management Offer!
- Opportunity for challenging, exciting career.
- Attractive starting salary — negotiable with experience.
- Generous incentive programs.
- Individual store operational scope.

For more information and appointment Write, Enclosing Resume to:

STORE MANAGER
1420 Douglas St. **Victoria**

British Columbia Forest Products Limited

MACKENZIE DIVISION — PULP
requires
MECHANICAL ENGINEER

There is an immediate opening in our 500-ton-per-day bleach kraft mill for a mechanical engineer. The position offers an opportunity for an engineer to expand his knowledge of modern pulping processes within an excellent working environment. Candidates should have two to four years' experience in the pulp and paper industry. The company offers a comprehensive benefit package and relocation expenses.

Mackenzie is located 120 miles north of Prince George in the central interior of B.C. and currently has a population of 6,500. The community has been professionally planned and new, well-designed housing is available in the $28,000 to $42,000 price range.

Written applications outlining training and work experience should be directed to:

G. McIntosh, Employment Supervisor,
British Columbia Forest Products Limited,
Box 310, Mackenzie, B.C. V0J 2C0

In preparation for its Annual Campaign

THE UNITED WAY OF GREATER VICTORIA

requires people for the following positions

CAMPAIGN ASSISTANT

Duties will include assisting in the organization and conduct of the annual United Way Campaign.
Effective participation in this year's United Way Campaign may lead to permanent employment with the organization, on a flexible schedule, offering the equivalent to approximately six months employment over a full year.

BOOKKEEPER

Duties include maintenance of subsidiary ledgers and books of account to the trial balance level, and require some contact with the general public.
The job will require full-time work during the period September 1 to February 28th, but employment is on a part-time basis for the remainder of the year.
This is a permanent position.

CLERK-TYPIST
(for July and August)

Duties will include typing, telephone answering, and some contact with the general public.
The position will offer an opportunity to a student to gain on-the-job experience but proficiency in typing is a requisite.
Applicants should apply in writing, outlining qualifications and salary expected to

The Executive Director,
United Way of Greater Victoria,
737 Fort Street, Victoria, B.C.

PROVINCE OF BRITISH COLUMBIA

CAREER OPPORTUNITIES

AGRICULTURIST — **Location: VICTORIA**
Competition No. 75:942A — **Salary — $15,588-$18,732 (under negotiation)**

The Department of Agriculture urgently requires a qualified person who will be employed in the Field Crops Branch and will be responsible to the Head, for assisting with the promotion and development of field and forage crop production in all areas of the Province, including range and pasture management, cereals and oilseeds, seed crops and weed control; also will provide technical information to field staff and the public, and assist in administering related legislation, policies and programs. Requires a recognized university degree in Agriculture with specialization in plant science and/or soil science and registered, or eligible, in the B.C. Institute of Agrologists; considerable related experience; proven ability to communicate effectively with officials, staff and the general public.

AGRICULTURIST — **Location: FORT ST. JOHN**
Competition No. 75:1554 — ***Salary — $14,424-$17,124 (under negotiation)**

This important position is also in the Field Crops Branch, and the successful candidate will be responsible, under direction, for carrying out a weed extension program in various areas of the Province. Requires a recognized university degree in Agriculture, specializing in weed management; OR, an equivalent combination of education, training and experience in a related field; membership, or eligible, in the British Columbia Institute of Agrologists; several years' related experience; demonstrated ability to prepare comprehensive reports, informational material and to address public gatherings.
*An Islolation Allowance of $528 per annum is paid for this position. Lesser qualified candidates may be appointed at a lower salary range.

SPECIFICATION WRITER — **Location: VICTORIA**
Competition No. 75:1186A — **Salary — $15,444-$19,392**

The Department of Public Works urgently requires a qualified person to be responsible, under direction, for researching and evaluating materials and systems for use on projects and advise design staff on correct usage of materials and suitable details; to investigate and report on building material failures; to prepare detailed project specifications for both new construction and alterations and to evaluate material standards relating to construction; to carry out research and provide an advisory service relating to the Building Code and all other Provincial building regulations, and a general consultant service to other branches and departments; other related duties. Requires graduation from a recognized institute of technology or successful completion of specialized courses of equal standard relating to the functions performed; considerable related experience; a thorough knowledge of construction techniques and materials.

AUDITORS — **Location: SEE BELOW**
Competition No. 75:529B — ***Salary — $14,232-$17,064**

The Consumer Taxation Branch, Department of Finance, administers a number of consumer taxing statutes including the Social Services Tax Act and Motor Fuel Tax Act and has immediate openings at VANCOUVER, NELSON and CHILLIWACK. Candidates are requested to list location(s) desired in order of preference. Under direction, to carry out audits pursuant to any of the statues administered by the Branch. Requires Secondary School graduation and sufficient further formal education and employment experience to ensure a thorough knowledge of accounting and auditing practices, and demonstrated ability to deal effectively with the public. *Above salary requires a C.A., C.G.A., C.G.A., or R.I.A. qualifications. Candidates in advanced levels of the studies, or with extensive experience in accounting or auditing will be placed in salary range, $13,788 - $15,168.

PROPERTY NEGOTIATOR — **Location: VICTORIA**
Competition No. 75:1534 — **Salary—$12,504-$14,676**

The Department of Recreation and Conservation requires a qualified person for the Lands Acquisition Division of the Parks Branch. Under direction, to perform a variety of duties concerned with the purchase of real property for park purposes, including examination, appraisal and negotiating; to review and advise on fee appraisals received. Requires Secondary School graduation and completion of Appraisal courses 1 and two leading to accreditation in A.A.C.I. as a Registered Appraiser OR, completion of an equivalent appraisal course; several years' related experience. Applications for **this position** are to be returned by **JULY 2, 1975.**

Canadian citizens are given preference.

Obtain applications from the PUBLIC SERVICE COMMISSION, 544 Michigan Street, Victoria, V8V 1S3, and return by July 9, 1975 (unless otherwise indicated).

Try Trump

WE OFFER YOU MAXIMUM INTEREST—SECURED BY SOUND MORTGAGES

Mortgage Investments are Safe and Lucrative

MORTGAGE INVESTMENTS AVAILABLE

19% 1 Year term. Amounts of $3,000 and up can be placed at once.
18% $12,500 — 2 Year Term
19% $46,000 — 1 Year Term
18% $5,600 — 1 Year Term
15% $17,000 — 10 Month Term
18% $44,000 — 6 Month Term

THESE AND MANY OTHER ATTRACTIVE MORTGAGES AVAILABLE

TRUMP Guarantees You Satisfaction

The Guaranteed Service

Each Investor Receives:

1. Post dated cheques which are renewed yearly.
2. Mortgage balances and statements when requested.
3. A monthly amortization schedule showing the interest, principal and balance.
4. Fire insurance policy renewal when requested.
5. Pay-out figures calculated (and subject to your approval).
6. Discharge documents prepared at no cost to you.

TRUMP Mortgage will supply bank, lawyer and accountant references at the request of the investor.

The Guaranteed Documents

For your protection you will receive the following guaranteed documents:

1. The duplicate registered copy of the mortgage.
2. A duplicate registered transfer of the mortgage in your favor.
3. Certification that there are no tax arrears.
4. A fire insurance policy endorsed to show loss payable to you, the investor.
5. A Certificate of Charge and/or a certified copy of the Land Titles Office certifying that the mortgage is a proper charge against the property, otherwise free of liens and encumbrances except as stated therein.
6. A General Registration Certificate to certify that the property owner does not have any writs or judgments against him.

FOR MORE INFORMATION PLEASE CALL VICTORIA'S MOST PROFESSIONAL TOTAL MORTGAGE SERVICE

TRUMP

Mortgage & Development Corp.

598-3014

BOB VEDER

Sears

*the original

2.22 Day Monday

9:30 a.m. sharp
Personal Shopping
While Quantities Last
Monday, June 23rd.

Got a second? Sears can prove to you good things come in 2s!

BABY BONUS

Boys' Shorts. In a heavy-weight cotton. Sizes 3-6X ... Each 2.22
Boys' Tube Socks. In colours of White, Gold, Navy. One size ... 4 Pair 2.22
Girls' Shorts. Assorted fabrics and colours in sizes 3 to 6X ... Each 2.22
Baby Doll P.J.s. In pretty prints. Cool cottons in sizes 3 to 6X ... Each 2.22
Infants' Sleeping Bag. With zip front. Nursery print ... Each 2.22
Infants' T-Shirts. Snaps at the shoulders. Stretch nylon ... Each 2.22
Infants' Gowns. Cotton knit gowns with drawstring bottom, mitten cuff Each 2.22
Infants' Crawlers. Canadian made. Colours in Brown or Navy ... Each 2.22
Girls' Swimsuits. In one and two-piece styling ... Each 2.22

Infants', Children's Wear (29)

GIRLS', TEENS' WEAR

T-Shirts. In polyester/cotton blend, short sleeves. Screen-prints on White. Broken sizes: 8-14; Teens 10-14X ... Each 2.22
Briefs. 100% cotton briefs. Made in Canada. Sizes 7-14 ... 4 for 2.22
Briefs. Eiderlon cotton/rayon briefs in a comfortable knit. Assorted prints. Sizes 8 to 14 ... 3 for 2.22
Patches. Iron-on denim patches. Variety of embroidered designs ... 3 for 2.22
Bikinis. Made of acetate. Assorted patterns. Sizes 8 to 14 ... 4 for 2.22

Girls', Teens' Wear (77)

BOYS' WEAR

Novelty T-Shirts. In 100% cotton. Sizes S-M-L ... Each 2.22
Boys' Vests. In assorted colours. Can also be worn as tank top. Choice of cotton/polyester blend or 100% cotton ... 5 for 2.22
Boys' Shorts. 100% cotton in a variety of colours. Sizes S-M-L ... Each 2.22
Bathing Suits. 100% nylon in assorted colours and patterns ... Each 2.22
Socks. In size small only. Variety of colours in a wool/nylon blend ... 4 Pair 2.22

Boys' Wear (40)

LINGERIE

Slips. Antron/nylon blend mini full slips in a variety of colours ... Each 2.22
Half Slips. Made of easy-care nylon/tricot blend. Variety of colourful prints Each 2.22
Bikinis. In assorted prints and plains. Cool and comfortable ... 3 for 2.22
Briefs. With comfortable elastic legs. Assorted prints ... 3 for 2.22

Lingerie (38)

INTIMATE APPAREL

Cotton Bras. Gothic design. Sizes A (32-36), B (34), C (34-40) ... Each 2.22
Panty Brief. Light weight. All-stretch lycra in colours of White or Ecru. Sizes: 24, 26 and 28 ... Each 2.22
Front-Fastening Bra. Nylon lace pattern. Colours in White, Ecru, and some Blue. Sizes A (34-36), B (34-38), C (34-38). . Each 2.22

Intimate Apparel (18)

HOISIERY

Kayser Panty Hose. "Smoothies" in Petite/Medium and Medium/Tall sizes. Fashion shades .. 3 for 2.22

Women's Slippers. In popular mule style, brushed arnel/triacetate, terry or velour. Prints or plain. Sizes S-M-L ... Pair 2.22
Knee Hi's. With fancy stitch. Colours in White, Navy, Yellow. Sizes 8-9½, 9-11 ... 3 Pair 2.22
Cling-a-long Sheer Knee Hi's. In size Medium and Tall. Honey Beige and Hint O'Brown ... 3 Pair 2.22
Panty Hose. In your choice of all-nude or regular. Fits 100-150 lbs. Shades of Honey Beige, Hint O'Brown, Heather 4 for 2.22
Toe Socks. Made of a light-weight acrylic. Colourful novelty stripes. One size fits 9-11 ... Pair 2.22

Hosiery (75)

MEN'S FURNISHINGS

Leather Belts. In a variety of colours and sizes for dress or casual wear . Each 2.22
Hankies. White cotton handkerchiefs. 3 per package ... 2 Pkgs. 2.22
Terry Socks. In a variety of solid colours. One size 10-13 ... 2 Pair 2.22
Vests. In White, rib-knit. 3 per package. Canadian made. Sizes: S-M-L .. Pkg. 2.22
Socks. Nylon dress socks in a variety of colours. One size 10-13 ... 3 Pair 2.22
Cushion Foot Socks. Variety of colours in one size: fits 10 to 13. Assorted colours ... 2 Pair 2.22
Socks. In a nylon/wool blend. Dress socks in a variety of colours. One size 10-13 ... 3 Pair 2.22

Men's Furnishings (33)

MEN'S WEAR

Plastic Raincoats. Featuring snap closures. Packaged in a zippered envelope for easy carrying/storage. Handy to keep in the car, office or for camping ... Each 2.22

Men's Dress Wear (45)

MEN'S WORK WEAR

WORK SOCKS. Long wearing work socks. Excellent socks for the outdoorsmen. 3-lb. ... 2 Pair 2.22

Men's Work Wear (51)

MEN'S, BOYS' SHOES

Canvas Runners. With sturdy canvas uppers, long wearing rubber soles. Boys' sizes 1-6, Men's sizes 7-12 ... Pair 2.22

Men's, Boys Shoes (67)

WOMEN'S SHOES

Sandals. Featuring low heels, T-strap vamp and adjustable sling back. Colours in White or Brown ... Pair 2.22

Women's Shoes (54)

FASHIONABLE FABRICS

Nylon Sheer. 45" wide. 100% nylon in an array of colours and florals ... Yard 2.22
Doubleknit. Fabric in 100% polyester. 60" wide. Florals, mini houndstooth Yard 2.22
Black 'n' White. In 100% polyester. 45" wide. Bold screen print designs ... Yard 2.22
Lullabye Print. 45" wide. Blended nylon/polyester/cotton. Whisper light lullabye prints that's airy with a very feminine look ... Yard 2.22
New Dimensional Styles. Ideal for summer tops. 45" wide. 50% polyester/50% avril ... Yard 2.22
Fabric Assortment. 45" wide. Grouping includes mostly polyester/cotton blends. Some 100% cotton. All top weight in a variety of colours for summer ... 1½ yds. 2.22

Fabrics (36)

WOOLS, NOTIONS

Acrylic 200 Yarn. 100% acrylic 4-ply yarn. 200 grams. (7.04 oz.) ... Each 2.22
Tax Payer Mug. Novelty mug and ashtray set ... Set 2.22
Pillow Kits. 14½ by 29". Includes fabric for pillow backing, embroidery yarns, floss, needle, cording for edges, instructions ... Set 2.22
Pin Cushion. Hangs around neck—keep both hands free ... Each 2.22
Clothes Brush. Choice of two types: handled or without handle ... 2 for 2.22
Sayelle Yarn. In plains and tweeds. 2-oz. skein ... 3 for 2.22

Wools, Notions (25)

JEWELLERY BUYS

Charms. In gleaming Sterling Silver to add to or start a charm bracelet full of memories ... Each 2.22
Watch Bands. Replace your worn strap with a new watch band. Variety of styles to accent your watch ... Each 2.22
Costume Jewellery. Selection includes bangles, earrings and necklaces to accessorize your summer outfits Each 2.22
Sterling Silver Bangles. ... Each 2.22

Jewellery (4)

FASHION ACCESSORIES

Vinyl Raincoat. In Opaque White or Clear vinyl with polka dots, matching rainhat ... Each 2.22
Bubble Umbrella. Clear vinyl with bright coloured trim and handle ... Each 2.22
Umbrella. With nylon cover. Handy for those sudden showers ... Each 2.22
Women's Tops and Shorts. In a wide assortment of prints and plain shades. Variety of styles in Nylon, Fortrel/Polyester blend and cottons. Sizes S-M-L ... Each 2.22
Scarves. Novelty prints and geometrics to accent your wardrobe ... Each 2.22
Halter Tops. Assortment of novelty designs. One size only ... Each 2.22

Accessories (88)

HEALTH AND BEAUTY

After Shave Lotion. Old Spice in 9½ fluid oz. size ... Each 2.22
Nivea Milk Skin Conditioner. 6 fluid oz. size ... 2 for 2.22
Sears Baby Shampoo. The tearless shampoo for all ages. 17¼ fl. oz ... 2 for 2.22
Desert Flower Hand and Body Lotion. 14 fluid ounce size ... 2 for 2.22
Softique Bath Oil. 7-oz. Choose from Parfum Realite or Mystere ... 2 for 2.22
Manicure Kits. Contained in a vinyl purse. Set includes 5 implements, mirror, rain hat ... Each 2.22
Marine Treasure Hand Soap. 3 cakes, 3.7-oz. each per package ... 2 Pkgs. 2.22
Desert Flower Talcum Powder. In 4¾-oz. size ... 2 for 2.22
NEET. Cream hair remover. Regular and lemon scented. 50 ml. ... 2 for 2.22
Neet Lotion. Hair remover. Lemon or regular scent. 100 ml ... 2 for 2.22
Yucca Dew. Twin pack shampoo for normal hair. 225 ml. pkg ... 2 Pkgs. 2.22
Final Net. Invisible hair net. Holds 3 times longer than hairspray. 4-oz. ... 2 for 2.22
Sears Dry Powder. Antiperspirant. 9-oz. size ... 2 for 2.22
Calgon Bath Oil Beads. 16-oz. size ... 2 for 2.22
Desert Flower Bath Oil Beads. Moisturizes, conditions and softens. 16 oz. ... 2 for 2.22
White Velvet Bubble Bath Oil. 24-ounce size ... 2 for 2.22

Health and Beauty (8)

CANDY COUNTER

Mixed Nuts. Johnsons' 30-ounce, vacuum sealed for added freshness ... Each 2.22
Neilson Chocolates. 1-pound box. Assorted chocolates in each box ... Each 2.22
Dundee Cake. Full of glazed cherries, sultanas, almonds. Pre-sealed in a tin for added flavour. Made in Great Britain ... Each 2.22

COFFEE HOUSE SPECIAL

Treat a friend to Sears TWIN SALAD PLATE consisting of delicious tuna salad and potato salad served on a bed of crisp lettuce and tomato slices. Includes bun and butter ... 2 for 2.22

Sears Coffee House, 2nd Floor

HOUSEWARES

Aluminum Wash Basin. Ideal for camping or kitchen use ... Each 2.22
2-Cup Pyrex (R) Server. Just right for a quick cup of tea. Boil the water right in the pot ... Each 2.22
Pyrex (R) Casserole. 1½ qt. size. Serve from the oven to the table ... Each 2.22
Glasses. 6-oz. juice size. Clear glass with rolled base. 3 glasses per pkg. 2 pkg. 2.22
Bread Saver. Frig-O-Seal (R) container keeps bread fresh longer ... Each 2.22
Food Savers. By Frig-O-Seal (R). Your choice of small rectangular saver or 110-oz. round saver ... 2 for 2.22
Tableware. In White glass with Blue Cornflower design. Your choice of salt/pepper, creamer, sugar, oil or vinegar bottle ... 2 for 2.22
Stemware. Wheat pattern. Your choice of 2½-oz. Sherry glass or 8-oz. wine glass. 4 per pkg. ... Pkg. 2.22
Spray Kleen. All-purpose household cleaner. 32-oz. drum refill ... 2 for 2.22
Cookie Sheet. Made of quality aluminum. Size 15½x10½" ... Each 2.22
Garbage Bags. Replacement bags to fit the handy roll/rack garbage bag holder. 30 bags per pkg. ... 2 Pkgs. 2.22
Oven Mitts. Quilted cotton mitts with Teflon (R) palm. Colourful designs. Gift boxed ... Pkg. 2.22
B.B.Q. Tools. With chromed steel and Orange handles. Choose from tongs, turner and fork ... 3 for 2.22

Housewares (11)

HOME ACCESSORIES

Stemware. Crystal stemware in Amber colour ... Each 2.22
Whiskey Tumblers. Brand name labelled whiskey tumblers. 6 per set .... Set 2.22
Jam Jars. Hand crafted in Artisan pottery ... Each 2.22
Ashtrays. Cloverleaf shape with Irish scenes ... Each 2.22
Cups and Saucers. Bone China cups and saucers from England. Floral patterns ... Each 2.22
Tea Plates. Lead crystal tea plates in the popular Pinwheel pattern. 6" plate ... Each 2.22

China (21)

TOWELS AND BEDDING

Bath Towels. In your choice of Blue or Orange design on White background .. 2 for 2.22
Face Cloths. To match the above bath towels ... 5 for 2.22
2-Piece Apron Set. Contains 1 kitchen towel and 1 apron ... Set 2.22
Tea Towels. With the attractive Canada Souvenir pattern ... 4 for 2.22
Pillowcases. in 100% cotton. white ... Pkg. 2.22
Hand Towels. Quality hand towels in discontinued patterns ... Each 2.22
Dish Cloths. For many household uses. Waffle weave ... 7 for 2.22

Linen (96)

DRAPERY FEATURES

Fabrics. 45-48" wide. Assortment of decorator colours ... Yard 2.22
Burlap. 45" wide. Assorted colours ... 2 yds. 2.22
Lining. 48" wide. Sateen lining in White only ... Yard 2.22
Cushions. In a variety of fabrics and colours ... Each 2.22
Cushions. Assorted prints in cotton ... 2 for 2.22

Draperies (24)

VACUUM ACCESSORIES

Vacuum Bags. By Sears to fit most models of vacuum cleaners. Electrolux, Hoover, General Electric and Lewyt. Just tell us your model number ... 2 Pkgs. 2.22

Vacuums (20)

ELECTRICALS

Trilite. 50, 100 and 150 watt size 2 for 2.22
Showcase Bulb. 40 watt size .... 4 for 2.22
Boudoir Shade. With lace trim. Colours in White or Pink ... Each 2.22
Fixture. Bedroom fixture in White only ... Each 2.22

Lighting (34)

PAINTS, SUPPLIES

1¼" Putty Knife. With stiff or flexible blade. Use to scrape paint, apply putty etc. ... 2 for 2.22
Wallpaper. In a variety of decorative patterns. Many one of a kind. Double roll covers 60 sq. ft. ... Each 2.22

Paints, Supplies (30)

HEATING SUPPLIES

Furnace Filters. Spun glass filters available in most popular sizes. Regular replacements helps keep air cleaner ... 3 for 2.22

Heating (42)

HOME IMPROVEMENTS

Plastic tile in colours of White/Gold, Pink, Lavender, Blue, Sandlewood, Green, White 5 sq. ft. 2.22
Galvanized Eavestrough. 10' lengths ... Each 2.22
Galvanized Downpipe. 10' lengths ... Each 2.22
Tub Caulking. Remains flexible — never shrinks or cracks. Completely waterproof. Will not stain or discolour. .... Each 2.22

Home Improvements (64)

CAMERA SUPPLIES

Circular Tray. For slides. Holds 100 slides ... Each 2.22
Slide Viewer. For handy, quick viewing of slides ... Each 2.22
110-20 Colour Print Film. Stock-up for your holidays ... 3 for 2.22
Sears 126-20 Film. Colour print film ... 2 for 2.22

Camera Supplies (39)

STATIONERY SUPPLIES

Serviettes. Apple mix pattern. 16 serviettes per package ... 6 Pkgs. 2.22
Scotch Tape. Handy for home or office use ... 4 for 2.22
Memo Boards. Keep track of important memos, bills, notes ... Each 2.22

Stationery (3)

TOY SHOP BUYS

Double Holster. Set for the make-believe cowboys ... Set 2.22
Barbie Fashions. Variety of dresses and slacks outfits for Barbie ... Each 2.22
Croquet Set. Lots of summer fun for the entire family ... Set 2.22
Baseball Set. Consists of baseball glove and ball ... Set 2.22
Sand Toy Set. Great toys to take to the Beach ... Set 2.22
Swim Ring. Size 22" by 20" inflated ... 3 for 2.22
Picture Puzzles. By Walt Disney (R) ... 3 for 2.22
Musical Instruments. Assortment to choose from ... Each 2.22
Match Box Cars. Variety of cars to complete the children's collection ... 3 for 2.22

Toys (49)

SPORTS CENTRE

Frisbee. Super Pro model. International frisbee approved ... Each 2.22
Ice Substitute. Lasts longer than ice. Durable hard pack case for use time after time ... 2 for 2.22
Sears Batteries. In sizes C, D and AA. Flashlight or transistor ... 10 for 2.22
Herring Strip. Tyee strip by Rys Davis. King size ... 2 Pkgs. 2.22
Tom Mack Dodger. With nickle finish. Size 1 ... Each 2.22
Fishing Line. Charter boat line in assorted weights ... Each 2.22
Badminton Sets. 2-player sets complete with rackets, shuttlecock and net .... Set 2.22

Sports Centre (6)

GARDEN SHOP

Playground Grass Seed. 2-lb. box. Covers Approx. 400 sq. ft. ... Each 2.22
Potting Soil. Sterilized potting soil in 30-lb. bag ... Each 2.22
Watering Can. 2.5 litre household watering can ... Each 2.22
Weedrite 70Z. Controls weeds and grass ... Each 2.22
Women's Work Gloves. In a woven cotton pattern ... 2 Pair 2.22
Men's Garden Gloves. With cowhide palms ... Pair 2.22
Scent-Off. Twist-ons. 12 per package ... 3 Pkgs. 2.22
20-20-20 Plant Food. Helps produce greener, healthier plants ... 2 for 2.22
Lawn Decorations. Choose from dogs, rabbits or chickens to accent your garden ... Each 2.22
Garden Lime. 50-pound bag ... 2 for 2.22

Garden Shop (71)

HARDWARE

13-Pc. Drill Bit Set. Chrome Vanadium twist drills. 1/16" to 1/4" in 64ths .... Set 2.22
Adjustable Wrench. Non-Craftsman. 6" adjustable wrench ... Each 2.22
Passage Set. Satin finish. For non-locking doors ... Set 2.22
Appliance Rollers. Handy for large appliance moving ... Each 2.22
Allen Key Set. Craftsman. Metric size ... Set 2.22
Oiler. 6-ounce pressure fed .... Each 2.22
Tape Measure. By Craftsman. 8' by ½" ... Each 2.22
Combination Square. Non-Craftsman square ... Each 2.22
Contact Cement. 10 fluid ounce size ... 2 for 2.22
Hand Pruner. Ideal for trimming and pruning ... Each 2.22
Water Nozzle. For cold or hot water ... Each 2.22

Hardware (9)

AUTO ACCESSORIES

8-Track Stereo. Tapes by various well known artists ... Each 2.22
Auto Spot Light. Fits all 12-volt cars. Simply plug into cigarette lighter ..... Each 2.22
Genuine British Chamois. 100% pure cod oil tanned. 16x15" in size. Limit 2 per customer ... Each 2.22
Auto Body Filler. Repairs cars, floors, boats, tiles etc. Fiberglas reinforced. Easy to use 29-oz. size ... Each 2.22
Snap-On Steering Wheel Covers. Easy to install. Gives a positive grip with custom appearance ... Each 2.22
Auto Litter Basket. Fits neatly over car floor tunnel. Red, Blue, Green or Black ... Each 2.22
Armor-All. Protects and beautifies in an instant! Excellent for plastic, rubber, leather, vinyl ... Each 2.22
Self-Polishing Car Wax. Turtle wax. Easy to use and cleans as it waxes. .473 liter size ... Each 2.22
Metal Flashlight. With magnet. Copperclad and chrome plated seamless steel barrel, Red plastic head ... Each 2.22
Tape Head Cleaner/Lube Kit. Non-abrasive and simple to use. Applicators included ... Each 2.22
Chrome Trim. Restores that new car beauty to wheel rims, door edges, trucks etc. ... Each 2.22
Wiper Blades. Live edge blades and refills to fit most North American cars Each 2.22

Auto Accessories (28)

FLOOR FASHIONS

Nu-Tone Cleaner. Power cleaner for any type of rug. Also may be used for cleaning fabric-covered furniture ... Each 2.22
Oval Braided Rugs. Size approximately 24" by 30". Colours include Greens, Reds, and Greys ... Each 2.22

Floor Coverings (37)

Simpsons-Sears Ltd.

Sears Hillside: 3190 Shelbourne Street. Lots of Free Parking . . . No Tickets. No Time Limit. (25-00)

Watson, Lightning Strike

TOM WATSON'S reaction as putt for birdie drops into hole on 18th green.

MEDINAH, Ill., (AP) — Lightning-shy Tom Watson carries a three-stroke lead into today's third round of the United States open golf tournament after putting together a record matching 36-hole total of 135.

Watson, 25, delayed the start of his second hob round, a three-under-par 68 Friday to invoke the lightning rule to the dismay and embarrassment of U.S. Golf Association Officials.

"I saw a big storm was coming and I knew from a clap of thunder that lightning was only a mile away, so I walked off the starting tee and went into the clubhouse," explained Watson, who last year let the Open escape his grasp with a final round blow-up.

Tournament officials didn't agree, but when they went to the first tee with Watson's playing partners, Lee Trevino and Bobby Nichols as Watson smilingly recalled "Zap, lightning hit nearby."

After a 35-minute halt of tourney play, and an apology to Watson by P.J. Boatwright, U.S. Golf Association executive director, Watson methodically took apart rain-plagued Medinah Country Club's par 71 course for the second successive day.

Watson's 36-32 effort followed an opening 67 and put him three strokes ahead of another former collegiate star, Ben Crenshaw, who also carded a 68 for a 36-hole total of 138.

Watson's 135 matched the halfway Open record set in 1960 by Mike Souchak and tied in 1958 by Bert Yancey.

Among the old guard pursuers, favored Jack Nicklaus, seeking a fourth Open title and a big second leg on a grand slam bid, lingered seven strokes behind at even-par 142 after rounds of 72-70.

A notch ahead in a three-way tie at 141 was another former Open champion, two-time winner Lee Trevino. He was a stroke behind Pat Fitzsimons, the first-round co-leader with Watson, whose 73 gave him a third-place total of 140.

Terry Dill, helped by a second-round 69, and Jim Wechers were bracketed with Trevino at 141.

Arnold Palmer wobbled to a 75 with a ragged putting game. That went with an opening 69 for 144, nine strokes off the pace.

Also poised at 142 with Nicklaus were England's Peter Oosterhuis and Grier Jones, who faded from 69s to 73s.

Bob Panasiuk of Windsor, Ont., the only Canadian in the tournament, had a 71 in the second round for a 147 total to qualify for the final two rounds.

Watson last year ballooned to a closing 79 after leading by one stroke at 54 holes to finish in a tie for fifth behind Hale Irwin.

Irwin shot a par 71 Friday to trail far behind at 145.

"My main feeling is patience now, not to get too conservative," said Watson. "I'm more composed than I was at Winged Foot last year."

Sixty-seven players made the cut at 149, with such notables falling by the wayside as veteran Sammy Snead, falling for the 34th time in an Open title bid; former Open champions Tony Jacklin, 1970 and Orville Moody, 1969; former Masters champion Charles Coody, and former PGA titlist Bobby Nichols.

Also failing to qualify were Tom Nettles, a former Canadian Football League player whose 82 gave him a 162 total, and former Ontario Open winner Artie McNickle of Dry Creek, Calif., whose 84 gave him a 158 total.

* * *

Tom Watson	67-68—135	Dick Rhyan	74-70—144
Ben Crenshaw	70-68—138	Joe Inman	72-72—144
Pat Fitzsimons	67 73—140	Frank Conner	72-72—144
Terrance Dill	72-69—141	John Mahaffey	73-71—144
Jim Wiechers	68-73—141	Al Geiberger	72-72—144
Lee Trevino	72-69—141	Hale Irwin	74-71—145
Jack Nicklaus	72-70—142	a-Lance Ten Broeck	71-74—145
Peter Oosterhuis	69-73—142	Rik Massengale	71-74—145
Grier Jones	69-73—142	Miller Barber	74-71—145
a-Jay Haas	74-69—143	Bob Goalby	72-74—146
Frank Beard	74-69—143	Dave Stockton	73-73—146
Tommy Aaron	73-71—144	Tom Weiskopf	75-71—146
Kermit Zarley	73-71—144	Eddie Pearce	75-71—146
Gary Robinson	72-72—144	Bud Allin	76-70—146
Lynn Janson	71-73—144	Lou Graham	74-72—146
Arnold Palmer	69-75—144	Mike Reasor	72-74—146
Jerry Heard	77-67—144	Lanny Wadkins	69-77—146

LEE TREVINO'S reaction as birdie putt fails to fall on second hole.

sports

DOUG PEDEN - EDITOR

Tracing route of wrestling tour are Rolf Schetterer (left) and Ed Ashmore

Pele's Fans Exhuberant

Times News Services

Wolfgang Sunholz' goal at 2:06 of the second overtime period gave Boston Minutemen a 2-1 victory Friday night over New York Cosmos in a North American Soccer League game marked by Pele being swamped by fans on the field at Boston.

Sunholz drilled a 25-yard kick past goalie Sam Nusum to end the marathon match.

Pele, the world's foremost soccer player who only recently joined the Cosmos, was mobbed by fans after he had an apparent tying goal disallowed with 11:33 left in regulation time. He appeared to be injured and a stretcher was moved onto the field.

When the crowd was dispersed by police, Pele went to the dressing room surrounded by officers. However, a team spokesman said later that Pele was uninjured and was taken out as a security measure because of the fans who lined the field six-deep.

Long after the game, the team reversed itself and said Pele injured his right knee and right ankle. However, the injuries did not appear serious, the spokesman said.

Pele had only one shot on goal in the first half — an indirect free kick that was saved by goalie Shep Messing — and appeared tired in the second half before departing. The 34-year-old Brazilian came out of an eight-month retirement to sign a reported $4.5 million contract with the Cosmos.

All 13,500 seats were sold for the appearance of Pele and the Cosmos. Several thousand more fans were admitted with standing room tickets and stood only a few feet off the artificial turf and behind both goals.

Elsewhere, Steve David scored a record five goals to lead Miami Toros to an 8-0 thrashing of the Washington Diplomats; Stefan Szefer banged in three as Chicago Sting defeated Philadelphia Atoms 6-2, and midfielder Fishaa's second-half goal provided Los Angeles Aztecs with a 1-0 win over Rochester Lancers.

It's Wrestling Tour Time For Ashmore and Proteges

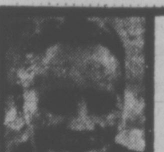

bill walker

Don't call Ed Ashmore this summer. He won't be home. He's going travelling, some by government request, some for personal reasons, but all in the interest of his favorite sport — wrestling. And if he runs out of money, what else is new?

Ashmore is Mr. Wrestling in town an has been for the past 10 years or so. "It's the natural thing for boys to do," he once said of wrestling. Then he'll blandly ask "what other sport is there?", before admitting that now he's interested in scuba diving as another sideline to his teaching profession at S. J. Willis.

This year, he has been rewarded for his devotion to wrestling by being named coach of the Canadian junior (18 and under) team to tour the United States. He has also been advised that he has been selected as an official for the 1976 Olympics at Montreal.

And, as always, he has his own wrestlers, namely Rolf Schetterer and Clark Davis, to think about. They will be attending the Canadian junior-age camp at Winnipeg from July 23 to Aug. 1 from which two 10-man teams will be selected in the 20-and-under and 18-and-under age classes. Team members in the older division will qualify for the junior world championships in Bulgaria, Aug. 12-18.

It will be recalled that it was in the senior world championships last year, also in Bulgaria, where Victoria's George Richey earned a sixth-place finish; and it was at the world junior in Boulder, Colorado, in 1969, where yet another Victorian, Taras Hryb, won a bronze medal and what then was the first world wrestling medal for Canada since 1936.

Victoria's One-Boy Entry

It is the younger group Ashmore will take to the U.S., primarily the Wisconsin area, where wrestling is a major sport. Both Schetterer and Davis will attend the Canadian camp and are given excellent chances of qualifying for the tour.

Before that, however, Ashmore is taking his prize youngster, 15-year-old Schetterer, to the World Infantile Championships, 16 and under, in Santo Domingo in the Dominican Republic, July 28 to Aug. 3. As there are no government grants or subsidies for this type of competition, Ashmore and Schetterer are doing it on their own financially. And out of it conceivably could come a medal, as Schetterer rates highly in Ashmore's book.

"I would say Rolf is easily the best in Canada at 16 and under," he said. "And he should do well in the world although all the major wrestling countries will have competitors there." Schetterer will compete in both free-style and Greco-Roman events in the heavyweight division. This year he already has won the B.C. novice championship, placed third in the B.C. junior and second in the B.C. high school events. And since those tournaments he has beaten the wrestlers who beat him, and beaten them soundly.

Ashmore has equally high hopes for Davis. Only 17, Davis is last year's B.C. novice champion and this year's B.C. junior and B.C. high school champ in the 168-pound class. He has pinned all his opponents in the first round. Davis expected to attend UBC next year where three other grads from the Ashmore school are taking phys-ed courses. They are George and Mike Richey and Craig Delahunt, all of whom are spending the summer in Japan training for the Olympics.

Why Japan? "There are so many more wrestlers in countries like Japan," said Ashmore. "The experience they will get will be invaluable."

He Shared a Pad With Six

After the U.S. tour, Ashmore will be off to Montreal and the Pre-Olympics in an official capacity and, with 11 countries, including Russia, competing, that will keep him busy until the end of August. But that isn't all, either, because before the Canadian camp he will be attending a coaches' clinic in St. Paul, Minnesota, for 10 days, starting July 12. This is mandatory for officials who wish to retain their international certification but is otherwise voluntary.

Add all the events together and Ashmore figures to be on the road for about seven weeks. Of course, it's not really new. Because for Ashmore, the honor of coaching a national team is the second of that nature to come his way. He was coach of the Canadian junior team to Japan in 1971.

In 1973, he took a B.C. team to Mexico and it was later that year in Mexico when he had one of his most interesting experiences.

"I went broke," he said. "I went there to qualify for my International Referees Certification and I simply ran out of money. But they were good to me. They put me up in a private home and I slept in a room with six children. They couldn't speak a word of English and I didn't know any Spanish; but we got along just fine."

"I guess I'm about $10,000 out of pocket over the years," he admitted under prodding. "But I'm not complaining. It's what I live for. It's my choice and I feel it's been worth it — just to see some of my kids doing so well, and in school too; and I know they will be putting back into the system what I have given out."

Vic West Trio Wins

The Victoria West combination of Jim McGregor, Sr., Jim McGregor, Jr., and Paul Jenkins scored a decisive 39-13 victory over Oak Bay's Art Westaway, Cliff Waller and Drummond Armstrong to win lawn bowling's Greenslade Trophy.

Tom McKeachie and Beacon Hill mates Chuck Davies and Allan Jones took third place in the men's triples competition at Oak Bay by downing Burnside's George Sage, Leo Remedios and Tony Sequiera 25-16.

RESIDENTS CAN GO ON FREE TOUR WHEN GRAND PRIX HITS TOWN

SAN DIEGO (AP)—A proposal for a Grand Prix automobile race in downtown Long Beach has been approved by the California state coastal commission.

The Grand Prix proposal was approved with a provision that race promoters give an estimated 1,400 residents, who would be subject to the growl of racing automobiles, an appropriate choice of free out-of-town tours.

Christopher Pook, a spokesman for Long Beach Grand Prix Association, said the residents could choose between free race-day visits to Palm Springs, San Diego, Santa Catalina Island and Santa Barbara, with lunch thrown in.

Race promoters plan a Formula 5000 race in September as shakedown for the Grand Prix race next April. The Grand Prix will make Long Beach the only city in the world outside of the city-state of Monaco to have automobile racing on downtown streets.

Ahern Displays Slump-Over Sign

PLYMOUTH, Ind. (AP) — Kathy Ahern shrugged off a two-year slump Friday and took the first-round lead in the $40,000 Ladies Professional Golf Association Hoosier tournament with a five-under-par 67 at Plymouth Country Club.

Miss Ahern, 26, played the back nine first in four-under 32 and, tiring from the mid-90s heat and intense humidity, finished with a 35.

She had five birdies and no bogeys on her round.

Following closely was long-time tour veteran Marlene Bauer Hagge with a 68.

In all, 13 women finished under par-72 on the 6,225-yard, heavily bunkered course.

Tied at 69 were Debbie Austin, Mary Cushing, Echo Nakamura and Kathy Whitworth, the LPGA's all-time leading money winner.

Kathy Postlewait and Beth Solomon were deadlocked three shots behind the leader at 70. Sandra Palmer, Kathy Cornelius, Betsy Cullen, Judy Rankin and amateur Cookie English of Indianapolis are all at 71.

Sandra Post, former Oakville, Ont., resident now living in Florida, had a 36-38-74.

RECORD PRICE

NEW YORK (AP) — Tarport Hap, the world champion three-year-old pacing filly, has been purchased for $325,000, the highest price ever paid for a standard-bred mare.

The previous high of $300,000 was paid for Delmonica Hanover in 1974.

MORE SPORT ON PAGE 16

TONIGHT
8 P.M.
ROYAL ATHLETIC PARK
Presented by the City of Victoria for your amusement.
THEY PLAY 4 AGAINST 9
SOFTBALL

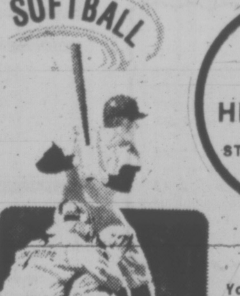

the Original
KING & HIS COURT
vs.
STUFFY McGINNIS ALL-STARS
BUY ADVANCE TICKETS AND SAVE 50¢
Adults $2, at door 2.50
Youths & OAPs 1.00, at door 1.50
children 12 & under .50
Tickets now on sale at Arena Box Office
9 a.m.-5 p.m. daily except Sunday

SATURDAY NIGHT
CLAIMERS
CHALLENGE
SUPER STOCKS

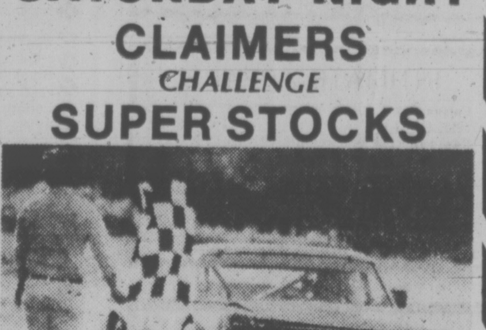

Claimers Against Super Stocks
All Cars Run Where they time
• TROPHY DASHES • HEAT RACES •
• 2 MAIN EVENTS •
Time Trials 7 p.m. Racing 8 p.m.
Adults $3.00, Students and O.A.P. $2.50
Children 6-12 $1.00
First 500 people to purchase a ticket receive one **FREE** ticket to the next Shamrock Lacrosse Game.
RAIN DATE MONDAY 7 P.M.
WESTERN SPEEDWAY

PARKER CONTINUES ELEY HUNT

PENTICTON (CP) — Cornerback Barry Ardern's holdout with British Columbia Lions of the Canadian Football League isted only one day.

Ardern came to terms by telephone at noon Friday with general manager Jackie Parker and signed a contract Friday night.

On Thursday, Ardern, who is playing out his option year, refused to take part in a 90-minute scrimmage because he was looking for more money.

Parker, meanwhile is still in Phoenix, Ariz., looking for running back Munroe Eley, who has refused to report.

Coach Eagle Keys said he doesn't plan to make any cuts until Wednesday.

Boxla Brawlers Fined

MONTREAL (CP) — Gerry Patterson, president of the National Lacrosse League, has imposed fines totalling $3,300 for a bench-clearing incident in an NLL game at Landover, MD., June 3.

Thirteen Maryland Arrows were fined a total of $1,400 while Patterson fined 12 Philadelphia Wings a total of $1,900.

The incident started when Philadelphia's Ken Henderson left the penalty box to enter an altercation with Wayne Spooner of Maryland. Henderson was fined $200 for instigating the incident and the bench-clearing that followed. Ten Philadelphia players and 12 Arrows were fined $100 each for leaving their respective benches.

Carm Collins and Jim Rickbeil of Philadelphia each were assessed $200 fines for participating in a "disruptive argument with the spectators" behind the penalty bench. John Grant of the Wings was assessed a $100 fine for the same incident.

Philadelphia's Larry Lloyd and Zeny Lipinski were fined $200 apiece for disputing with some fans behind the Wings' bench.

CANADIANS FAN HOPES

HAVANA (CP) — Canada kept its title hopes alive Friday in the Havana Cup basketball tournament with an impressive 88-47 win over Cuba's B team.

It was the second victory in four tournament games for the Canadians, who have games left with Yugoslavia tonight and Cuba's unbeaten A team Sunday.

Lars Hansen of Port Coquitlam, B.C., sparked the Canadians with 14 points and nine rebounds. Jamie Russell of Burlington, Ont., scored 15 points.

SPORTS MENU

TONIGHT

CAR RACING

7 p.m. — Time trials for open stock car event, Western Speedway.

SOFTBALL

8 p.m. — Men's exhibition: King and His Court (four-man touring team) vs. Stuffy McGinnis League All-Stars, Royal Athletic Park.

SUNDAY

TRACK AND FIELD

9:45 a.m. to 4 p.m.—Final day events in annual Y-Times age-class and open meet, Centennial Stadium.

TENNIS

8:30 a.m.—Continuation of Pacific regional junior tournament, Racquet Club and other Victoria-area courts.

LACROSSE

11 a.m. — Vancouver Island Intermediate League, Lake Cowichan vs. Victoria, Memorial Arena.

BASEBALL

1 and 3 p.m.—Victoria Senior Amateur League, interlocking doubleheader, Farmer Construction vs. Capilanos (Vancouver Metro League), Lambrick Park.

LACROSSE

1 p.m.—B.C. Intermediate "A" League, Charman Pacific Realty vs. Burnaby, Pearkes Arena.

SOFTBALL

11:30 a.m., 1 and 3 p.m.—Stuffy McGinnis Men's League, tripleheader, Seaboard Construction vs. Port Angeles Telecable, Central Park.

1 and 3 p.m.—Stuffy McGinnis Men's League, doubleheader, Sooke Merchants vs. Mike's Sports Shop, Sooke Athletic Park.

6:30 p.m.—Stuffy McGinnis Men's League, Royal Oak Sporting Goods vs. Nanaimo, Central Park.

3 p.m.—Victoria Senior Women's League, Hygrade Radio vs. Ingraham Hotel, Central Park.

2 and 6:30 p.m.—Heywood Men's League, London Boxing Club vs. Metro Toyota, Eagles vs. Tony's Holdings, Heywood Avenue Park.

CRICKET

1:30 p.m.—District Association, Castaways vs. Albion, Beacon Hill Park; Incogs vs. Nanaimo, St. Michael's University School.

BICYCLE RACING

10 a.m.—Start of separate junior and senior Victoria Wheelers' races, Centennial Park.

FOOTBALL

8 p.m.—Junior Bantam Spring League, playoff final, Saanich Hornets vs. Oak Bay Crusaders (consolation final between Juan de Fuca Tigers and Saanich Vampirees at 6 p.m.), Royal Athletic Park.

MONDAY

TENNIS

9 a.m.—Cntinuation of Pacific regional junior tournament, Racquet Club.

BASEBALL

6:30 p.m.—Victoria Senior Amateur League, interlocking game, Kubiceks vs. Senior Babe Ruth All-Stars, Lambrick Park.

SOFTBALL

6:45 p.m.—Stuffy McGinnis Men's League, Royal Oak Sporting Goods vs Tony's Holdings, Central Park.

6:30 p.m.—Victoria Senior Women's League, Hygrade Radio vs. CJVI Vicettes, Y-Not Holdings vs. Ingraham Hotel, Hyacinth Park.

6:30 p.m.—Sidney Men's Association, KOA vs. Seaboard Properties, Sanscha Park.

Expos Didn't See Humor In Misplays

By The Associated Press

Perhaps the only thing missing was the Keystone Kops.

"I felt like the cop in the middle of the street in a Mack Sennett movie," said Philadelphia third base coach Billy DeMars after watching eighth-inning shenanigans Friday night that helped the Phillies score four runs and beat Montreal Expos 7-4 in a National League baseball game.

In other National League games, Pittsburgh Pirates downed New York Mets 5-1, Cincinnati Reds whipped Houston Astros 7-3, San Diego Padres edged Los Angeles Dodgers 2-1, Atlanta Braves beat San Francisco Giants 4-2 and St. Louis Cardinals defeated Chicago Cubs 8-3.

With the Phillies trailing 4-3, Jay Johnstone and Mike Schmidt singled and Tony Taylor bunted the runners up a base. Dale Murray replaced starter Steve Renko and Mike Rogodzinski singled to tie the score and send Schmidt to third.

That's when the mental gears and the comedy shifted into high gear.

Phillies' manager Danny Ozark sent up Tommy Hutton to bat for pitcher Tom Underwood. Montreal manager Gene Mauch sent Fred Scherman in to replace Murray. Then Ozark countered by sending Ollie Brown up to bat for Hutton.

Brown sent a grounder to shortstop Tim Foli and Schmidt took off for home. The throw to the plate was in time to nail him so he slammed on the brakes and retreated to third.

Schmidt, Rogodzinski and the ball all got there about the same time but the ball, thrown by catcher Barry Foote, hit Schmidt on the shoulder and bounced into left field.

Schmidt braked once more and raced home with the tie-breaking run and got hit in the shoulder again, this time by a throw from left-fielder Tony Scott.

"I don't really know what happened," Schmidt said. "When I went into third, I threw my arms up trying to get hit.

"When I ran home, I went straight toward the catcher, hoping to get hit again."

In all the confusion, Rogodzinski wound up on third and Brown made it to second. Scherman, clearly unnerved by the goings-on, walked Dave Cash to load the bases, hit Greg Luzinski to force in one run and walked Dick Allen on four pitches to force in another.

Luzinski had driven in the Phils' first three runs with his 15th home run of the season in the first inning.

RIVALS IN FINAL for Victoria City and District women's golf championship Friday at Glen Meadows course were Dorothy DeGirolamo (left) and Eileen Anderson. Late rally by Eileen wasn't enough to keep Dorothy from winning title for second time. (Times photo by Bill Halkett)

Dorothy's Back in Chase For Provincial Team Berth

By ERNIE FEDORUK
Times Staff

If her curling season hadn't been curtailed, Dorothy DeGirolamo might have delayed her return to competitive golf.

She's back. The Victoria women's championship has been added to Dorothy's credentials for a second time. The next target is a berth on the British Columbia interprovincial team.

It's been a few years since the red-haired Gorge Vale member displayed the eagerness and seriousness that was detected Friday after she defeated Colwood's Eileen Anderson, two up, in the championship final of the Victoria District women's tournament at Glen Meadows.

"I'm going to try and make the team again," she declared, "and I got a good start because our curling season was cut short." That was a reference to the labor problem that closed all activity at the Esquimalt Sports Centre earlier this year.

Now an ardent curler, she turned to golf early.

In past years, golf had an exclusive hold on her interests. At 19, she was runner-up to Marlene Stewart Streit in the Canadian Closed. She won the B.C. title three times and was selected to the provincial team on five occasions.

Then her attention diverted from golf to the raising of a young family. She managed to return to competition only on an occasional basis.

This year the enthusiasm, and time, is greater than ever. And with that "good jump" on the season, Dorothy is in excellent position to claim a spot on the provincial team. She held second place after the first two of the eight trial rounds.

Her game?

"I'm satisfied with everything but the short game. A lot of work might help me get that into shape," said the four-handicapper.

The soundness of her game was what helped Mrs. DeGirolamo hold off a valiant comeback bid by her rival on Friday. Mrs. Anderson, a 10-handicapper appearing in her third Victoria final, was four down after nine holes.

Mrs. Anderson then won three of the first four holes on the back nine and the outcome was in doubt down to the wire. A 20-foot putt for a par on the 10th started Mrs. Anderson's rally. A 25-footer for a birdie four on the 451-yard 13th left the Colwood golfer only one down but Mrs. DeGirolamo refused to falter.

Mrs. Anderson, out in 45, came back with a two-over-par 39 on the back nine for a approximate 85 nine over ladies' par. Dorothy had an approximate medal of 41-41—82.

Neither gave away anything on the greens. Both had only one three-putt green. Mrs. Anderson three-putted the fourth and Mrs. DeGirolamo took three putts on the next. Both holes wound up as halves.

★ ★ ★

FLIGHT RESULTS

CONSOLATION: Jean Smith (GV) defeated Doreen Brunsdon (RC) on 19th.

FIRST FLIGHT: Bea Lundgren (GV) defeated Daphne Dagg (GM), 5 and 3.

SECOND FLIGHT: Terese Todd (RC) defeated Margaret Hutton-Potts (RC), 3 and 1.

THIRD FLIGHT: Gladys Green (GM) defeated Verle McKeown (GC) on 19th.

FOURTH FLIGHT: Irene Ritchie (GV) defeated Margaret Briggs (U), 1 up.

FIFTH FLIGHT: Norma Spandier (GV) defeated Shirley DeBellefeuille (RC), 3 and 2.

SIXTH FLIGHT: Helga Remes (GV) defeated Freda Bond (GM), 5 and 4.

SEVENTH FLIGHT: Jean Thornton (GV) defeated Emily Medland (RC), 3 and 2.

CURLING
LAKE COWICHAN SUMMER BONSPIEL
July 31st, August 1st, 2nd, 3rd
$60 per rink
FOUR EVENTS
$20 DEPOSIT MADE PAYABLE
TO: CURLING CLUB
BOX 507, LAKE COWICHAN, B.C.

JUAN DE FUCA MINOR HOCKEY ASSN.
REGISTRATION '75-'76
August 15, 16, 17 — for players registered for 1974-75 season
August 21 — from waiting list
RE-REGISTRATION $30.00
NEW REGISTRATION $40.00
Cash, Money Order or Certified Cheque only
For further information
Bill Murphy — 478-1291

TENNIS TIME IS JULY 4

Some of the players still involved in the Victoria Times Public Parks Tennis Tournament may not have as much time as they expected.

That deadline when all second-round tournament matches must be completed and result cards returned to the Times is Friday, July 4, not Aug. 4 as mentioned on these pages Thursday.

The deadline time of July 4 is correct on cards mailed tions) has led her to believe this week to one of the two players involved in each match.

BASEBALL SCOREBOARD

NATIONAL LEAGUE

Eastern Division

	W	L	Pct.	GBL
Pittsburgh	37	24	.547	—
Philadelphia	35	29	.547	3½
New York	32	28	.533	4½
Chicago	32	32	.500	6½
St. Louis	29	32	.475	8
Montreal	26	32	.448	9½

Western Division

	W	L	Pct.	GBL
Cincinnati	41	26	.612	—
Los Angeles	39	30	.565	3
San Francisco	31	34	.477	9
San Diego	31	35	.470	9½
Atlanta	28	37	.431	12
Houston	24	46	.343	18½

Pittsburgh 000 000 104—5 9 1
New York 000 000 010—1 4 0
Candelaria 1-1 and Sanguillen; Seaver, Hall 1-1 (9), Spodaca (9) and Stearns. Home runs: Pittsburgh — Stargell (12th).

San Francisco 000 000 200—2 6 1
Atlanta 000 102 10x—4 9 1
Barr 6-7, Lavelle (7) and Rader; Niekro 7-5, Sosa (7), House (7) and Correll. Home runs: Atlanta — May (3rd).

Montreal 100 111 000—4 6 1
Philadelphia 300 000 04x—7 10 1
Renko 2-5, Murray (8), Scherman (8), Taylor (8) and Foote; Underwood 7-5, McGraw (9) and Oates. Home runs: Montreal Mackanin (4th); Philadelphia — Luzinski (15th).

Cincinnati 010 060 000—7 11 0
Houston 000 010 200—3 7 1
Carroll 1-0, McEnaney (7) and Bench; Konieczy 1-3, Granger (5), Crawford (6), Cosgroves (8) and May. Home runs: Cincinnati Geronimo 4th.

Chicago 010 001 001—3 7 1
St. Louis 103 110 02x—8 11 0
Zahn 2-4, Locker (5), Dettore (8) and Hosley; Forsch 7-5, Garman (9) and Simmons. Home runs: Chicago - Morales (5th), LaCock (4th); St. Louis: Simmons 8th.

Los Angeles 010 000 000—1 4 0
San Diego 000 010 00x—2 4 0
Sutton 11-6, Marshall (8) and Yeager; Strom 1-1 and Hundley. Home runs: Los Angeles: Garvey (8th); San Diego: McCovey (7th).

AMERICAN LEAGUE

Eastern Division

	W	L	Pts.	GBL
Boston	36	24	.600	—
New York	35	29	.547	3
Milwaukee	32	31	.508	5½
Baltimore	28	33	.549	8½
Detroit	26	34	.433	10
Cleveland	24	38	.387	13

Western Division

	W	L	Pts.	GBL
Oakland	40	25	.615	—
Kansas City	37	29	.561	3½
x-Texas	32	31	.508	7
Minnesota	30	31	.492	8
x-California	31	35	.470	9½
Chicago	26	37	.413	13

x-does not include Friday, extra inning game.

Milwaukee 200 121 000—6 10 0
Cleveland 000 000 000—0 6 0
Slaton 5-6 and Moore; Harris 0-2, and Ellis. Home runs: Milwaukee Hood (5), Buskey (8), LaRoche (9), — Darwin (6th, Thomas (5th).

New York 001 002 006—9 13 0
Detroit 700 000 30x—10 12 1
May 7-4, Pagan (1) and Munson; Ruhle 6-3, Hiller (9) and Wockenfuss. Home runs: New York — Nettles (12th), Bonds (16th), Detroit — Stanley (2nd).

Boston 000 000 003 001—4 10 1
Baltimore 000 010 001 000—3 7 1
Lee, Cleveland (9), Moret (9), Drago 1-0 (10) and Blackwell; Torrez, Jackson (9), Alexander (9), Grimsley (9), Miller 1-2 (10) and Duncan, Henricks (10).

Kansas City 000 000 100 — 1 5 1
Oakland 200 010 00x — 3 5 0
Leonard 3-3, Splitorff (6), McDaniel (7) and Kealy; Bahnsen 5-6, Lindblad (8), Fingers (8) and Tenace. Home Run: Oakland — Washington (8th).

Minnesota 300 001 001—5 12 0
Chicago 000 000 012—3 11 0
Corbin 4-3 and Borgmann; Hamilton 1-3, Gogolewski (7), Upshaw (8) and Downing. Home runs: Minnesota Bryce 5th; Chicago Henderson

Rookie Pair Trips Sooke

A pair of rookies teamed up Friday to spark Tony's Holdings to a 1-0 Stuffy McGinnis Men's Softball League victory over Sooke Merchants.

Bob Fletcher handled the pitching and Rick Jones took are of the offense at Central Park.

Fletcher gave up six hits and walked two but was tough in the cluth and stranded nine Sooke runners to earn his shutout.

Jones, son of Gordie, a former regular with several Central Park teams, came though with his best night at the plate. He banged out two singles and a double. His first hit drove in catcher Norm Ellemo with the game's only run.

Elsewhere, Sidney Hotel pulled into sole possession of first place in the Sidney League by defeating Cloverdale Pain and Paper 5-2 at Sanscha Park.

Al Strandlund scattered six hits and his brother Terry sparked the Hotelmen's attack with a three-run homer in the first inning.

Capital Buliders moved to within two games of the leaders in the Heywood Park League by cruising to a 9-0 victory over last-place William Head Steelers. Bob Palm blanked Steelers on three hits.

★ ★ ★

McGINNIS LEAGUE

	W	L	T	Pts
Royal Oak	13	6	0	26
Ingraham Hotel	12	4	0	24
Seaboard Const.	12	2	0	24
Port Angeles	8	8	0	16
Sooke Merchants	6	11	0	12
Nan. A and B	5	7	1	11
Mike's Sports	5	13	1	11
Tony's Holdings	5	14	0	10

Sooke 000 000 0—0 6 2
Tonys 010 000 x—1 7 1
Glen Bullen and Ron Witkevich; Bob Fletcher and Norm Ellemo.

HEYWOOD LEAGUE

	W	L	GBL
Eagles	9	2	—
Tony's Holdings	8	2	½
Capital Builders	7	4	2
London Boxing	5	5	3½
Webb and Trace	5	6	4
Metro Toyota	4	6	4½
Molsons	3	7	5½
William Head	1	10	8

SIDNEY LEAGUE

	W	L	T	Pts
Sidney Hotel	10	3	1	21
Harvey's Sports	9	3	1	19
Seaboard Prop.	9	4	0	18
Cloverdale P and P	4	10	0	8
KOA	1	13	0	2

CALL NU-WAY FOR
Unitog
UNIFORM RENTALS
Add Prestige to Your Business Image
Unitog Uniforms are tailored for the key-man look, geared to today's look of competence in serving public needs. For information about uniform rentals.
PHONE 382-4266
NU-WAY CLEANERS LTD.
420 William St., Victoria
Uniform Representatives for the Greater Victoria area

LO-COST
WE'RE TRANSMISSION SPECIALISTS
SUMMER SERVICE SPECIAL
Effective Mon., June 16th to June 30th
ONLY $29.95 Plus Tax
• Band Adjustment • Linkage
• Pan Gasket • Fluid • Filter
COMPLETE 19 POINT DIAGNOSTIC CHECK
1901 Gov't at Chatham
388-4248
The Automotive Answer
LO-COST AUTOMATIC TRANSMISSIONS
see LO-COST

Joyce Takes a Pair

FRANKFURT, West Germany (Reuter) — A 25-member Canadian contingent won seven events at an international invitation track and field meet Friday.

Outstanding Canadian performances were turned in by 20-year-old Ian Seale of Toronto, who won the 400 metres in 47.2 seconds, and by Joyce Yakubowich of Victoria, winner of the women's 200 and 400 metres.

Mrs. Yakubowich was followed home in the 400 metres by team-mate Rachele Campbell of Guelph, at 17 one of the Canadian group's young hopefuls.

Miss Campbell clocked a creditable 52.9 seconds earlier this week in Stuttgart but was three-tenths of a second slower Friday behind her more experienced compatriot.

The men's 100 metres was virtually an all-Canadian event, with Bob Martin of Paris, Ont., winning in 10.6 seconds and three of his fellow-countrymen tying for second place.

Selected results:

Men's 100 metres: 1. Martin, 10.6; 2. Claude Montminy, Cap-de-la-Madeleine, Que., Hugh Spooner, Toronto, Albin Dukowski, Vancouver, all 10.7.

Men's 400 metres: 1. Seale, 47.2; 2. Ron Jackson, Edmonton, 47.7.

Men's 400 metre relay: 1. Canadian A team, 40.4; 2. Canadian B team, 41.5.

Women's 100 metres: 1. Patty Loverock, Vancouver, 11.6; 2. Lyn Kellond, Burlington, Ont., 11.7.

Men's 3000 metres: 1. Lederer,

Men's 400-metre hurdles: 1. Dave Jarvis, Grimsby, Ont., 51.7; 2. Gladstone Williams, Toronto, 52.1.

Men's 200 metres: 1. Wuerfel, Austria, 21.2; 2. Marvin Nash, Toronto, 21.3; 3. Dukowski, 21.4.

Police Tourney

The eighth annual Esquimalt police golf tournament will be played Monday at Gorge Vale. Players in the field of 94 will tee off at the following times:

10:00 a.m. Gary Kilgour, Gord Tregear, Jack Northup, Bill Burrows.

10:07 a.m. Norm Smith, Doug Neilson, Ron Grahame, Paul Hicks.

10:14 a.m. Doug Richardson, Ross Swanton, Blake Green, Graham Brown.

10:21 a.m. Wally Andrews, Ron Ferguson, Terry Whitaker, Vic Auburn.

10:28 a.m. Jack Radley, Fred Clairmont, Gary Evans.

10:35 a.m. Bill Ferguson, Bill Walker, Bob Harvey, Archie Browning.

10:42 a.m. Bill Jaffray, Ken Ryan, Bob O'Keefe, Arch Brown.

10:49 a.m. Jack Irving, Alan Bigelow, Bob Carere, Ken Kenyon.

10:56 a.m. Pete Doherty, Larry Palmgren, Doug Clarkson, Eric Simmons.

11:03 a.m. Doug Morrison, Al Decker, Rick Gonder, John Hasiuk.

11:10 a.m. Bob Coutts, Ron Bricker, Doug Slievert, Joe Iannarelli.

11:17 a.m. Bill Hellier, Bud French, Fred Bender, Pete Awalt.

11:24 a.m. Ken Gale, Lawrence Morrow, Ray Farmer, Paul LaPointe.

11:31 a.m. Graham Mitchell, Al McKenzie, Pat Delaney, J. Brett.

11:38 a.m. Stu Walker, Archie McMillan, Ted Lunt, Ken Pollock.

11:47 a.m. Bruce McLean, Bob Coates, Bill Allen, Colin Summers.

11:54 a.m. Jim Owens, Brian Brown, Bob Malcolm, Chuck Mudrack.

12:01 p.m. Jack Stone, Robin Stewart, George Dennison, Don Russell.

12:08 p.m. Bob Swinton, Bill Cole, Gord Sinclair, Chris Upward.

12:15 p.m. Les Mottershead, Ed Hardy, Walt Acreman, Angus Stewart.

12:22 p.m. John Kavanaugh, Duke Sherritt, Jim Leith.

12:29 p.m. Ron Boyle, Bill Foster, Bill Jack, Barry Sadler.

12:36 p.m. George McDowell, Chris Weylor, Dave Huggins, John Harder.

12:43 p.m. Barney Spaven, Joe Larusson, Craig Reynolds, Rick McVie.

Seniors' Format Ignites Interest

If the idea is to make things interesting, you can't argue with the format of the Vancouver Island Seniors Golf League.

Only four points separate all six clubs. Conceivably, any team can win honors in the team competition played on a handicap basis.

Victoria testifies to the fluctuating fortunes. The Oak Bay squad bowed 5-1 to Cedar Hill on Friday after defeating Gorge Vale by the same margin the previous weekend. Gorge Vale, coming through on Friday, still trails the leading Victoria team by half a point.

In Friday's other match, Glen Meadows edged Colwood 3½-2½.

	Pts.
Victoria	20
Gorge Vale	19½
Cedar Hill	18½
Glen Meadows	18
Uplands	17
Royal Colwood	16

COLWOOD 2½, G. MEADOWS 3½

Bill Allen halved with Fred Walton; Clyde Clark defeated Stan McCulloch, 3 and 2; Royal Colwood won four-ball.

Dick Skuce was beaten by Bill Broome, 3 and 2; Vic Painter was beaten by Russell Ard, 2 and 1; Glen Meadows won four-ball.

UPLANDS 0, GORGE VALE 6

Art King was beaten by Fred Clairmonte, 1 up; Peter Shannon was beaten by Lew Sargent, 2 up; Gorge Vale won four-ball.

Bill Grant was beaten by Eric Wright, 7 and 6; Jim Ferrie was beaten by Hugh Reid, 5 and 3; Gorge Vale won four-ball.

VICTORIA 1, CEDAR HILL 5

Gordon Verley was beaten by John Macpherson, 6 and 5; Bob Ayers defeated Ernie Wheeler, 4 and 3; Cedar Hill won four-ball.

Jim Glassford was beaten by John Wood, 5 and 3; Bob Jernberk was beaten by Ray Harrington, 3 and 1; Cedar Hill won four-ball.

28th ANNIVERSARY SPECIAL
U.S. Divers 70 Cu. Ft. Aluminum Reserve Valve Tank
U.S. Divers Aquarius Regulator
U.S. Divers Kam Pack and Boot
Total Regular Price $345
ANNIVERSARY SPECIAL $220
Lifetime guarantee on tank and regulator
STEEL TANKS IF YOU WISH AT SAME PRICE
NEXT SCUBA COURSES Start June 24 and July 14
Frank White's SCUBA SHOP
Serving the Diving Public Since 1947
832 Fisgard 385-4713

GREATER VICTORIA PARKS JUNIOR TENNIS INSTRUCTION
Sponsored by Victoria, Saanich and Esquimalt Parks Departments
For Boys and Girls 8-17
living anywhere in Greater Victoria
Lessons start JUNE 30 — conclude with the annual Public Parks Junior Tennis Tournament week of August 11. All balls supplied.
Fee: $10 — 2 from same family $15
REGISTER at any of the following times and places:
NICE GAME!
NICE GAME!
MON., June 23—Beacon Hill Park Courts 6:30-8 p.m.
TUES., June 24—Reynolds Rd. Park Courts 6:30-8 p.m.
WED., June 25—Gordon Head Rec'n. Centre 6:30-8 p.m.
FRI., June 27—Kinsman-Gorge Courts 6:30-8 p.m.
This is the oldest junior tennis training program in British Columbia. Supervised by Gordon Hartley, with team of trained instructors.

GLOBAL PAVING
Phone 383-1614
ATTENTION
SPECIAL SUMMER PRICES

IT'S NEW!
NOW AVAILABLE! ONE-EVENING PACKAGE OF
DRIVING LESSONS
do you want a driver's licence? afraid you won't pass the learner's test at Motor Vehicles Branch?
HERE'S JUST WHAT YOU NEED:
A one-evening package of lectures, pre-recorded films on our color television video-tape equipment, and a series of multiple-choice questions for discussion. Great way to prepare yourself for taking the learner's test.
class every Wednesday
7-8:30 p.m.
ENROLL NOW
cost? ONLY $5!
GARDEN CITY DRIVING SCHOOL
827 BROUGHTON 382-1712

Red Voters May Regret It—Vatican

VATICAN CITY (Reuter) — The Vatican said Thursday that Italians who cast a protest vote for the Communists in the recent regional elections may regret their decision.

In its first official comment on the election results, which showed sweeping left-wing gains, the Vatican said many electors appeared to believe that the Italian Communists were different from Communists in other countries.

"But modern history teaches us that, as far as Communists are concerned, all roads have the same goal: a dictatorship, said to be of the proletariat, but in fact over the proletariat and everybody else," the official Vatican weekly l'Osservatore della Domenica said in an editorial.

PERSPECTIVES AND PREJUDICES

You Are Not to Worry—Jesus

By REV. J. A. DAVIDSON

We are all, in varying degrees, victims of worry. Some of our worrying, of course, has valid causes, but much of it is needless, a waste of emotional energy. Many of our worries are about things we cannot appreciably change.

Worry will not stop time passing for you at the rate of 24 hours a day. Worry will not bring back yesterday so that you can do things differently — the way you know now you should have done them.

Worry will not prevent today's vital and vibrant young person becoming in 20 or so years a not-so-vital and not-so-vibrant middle-aged person. Two plus two will continue to be four, no matter how much you worry about it.

Like you and me, Jesus' disciples were worriers. They fretted and fussed over many things, a few of which may have been of some significance.

Their worrying led them to quarreling and dissension. One day Jesus tackled them on this: you can read what he said to them in the 12th chapter of Luke's Gospel, verses 22 to 31. His key statement to them is, "You are not to worry": that is the way it is given in the New English Bible.

The Greek word rendered there as "worry" originally meant "in suspense" or "in mid-air," and I am tempted to put the statement as "You mustn't become hung-up."

A clear distinction cannot be drawn between "anxiety" and "worry," but it does seem convenient to use "worry" for something more tentative than anxiety and not as disabling.

This seems to be what Jesus had in mind, not neurotic anxiety, when he said to his disciples, "You are not to worry."

Jesus was concerned about the needless, self-serving worrying of these men. He did not consider all concern about the future to be needless worrying: After all, he did tell a short parable which commended a man who counted the cost before beginning to build a tower.

And he was not telling the disciples that they should not worry about others: It is clear from his teaching that worrying about the welfare of others is a dimension of love — providing it is not a mere wallowing in pity as a substitute for compassionate action.

We sometimes fool ourselves with our worries. Even worry about other persons — such as the worry husbands and wives have for one another and which parents have for their children — is simply possessive self-love which seems threatened.

Some of our worrying is merely self-deceiving evasiveness.

Worry cannot change the hard facts of life for us.

And it can be doubly dangerous, for it can keep us from changing our perspectives on the hard facts.

Often the only difference between contentment in life and despair and depression is the perspective one has on oneself and on one's relations with others.

Worry tends to fix one's general life-perspective at the wrong angle.

How can we manage our worries? I offer you a simple prescription — even though I do not take the medicine myself as often as I should.

If you must worry, try to switch it from morbid concern about your own little problems to concern for the well-being of others: Many of your worries will evaporate when you show concern and compassion for other persons.

This, of course, will not keep you from all worrying, but it will help make your worrying manageable.

Note of Unity As Synod Ends

QUEBEC (CP) — The 27th general synod of the Anglican Church of Canada ended Thursday on a note of unity and conciliation that had not always been evident earlier.

Archbishop E. W. Scott, primate of the church, said it had been an assembly of joy and sadness but that the spirit of co-operation had been "tremendous."

Rt. Rev. Morse Goodman, bishop of Calgary, described it as "the greatest of all the eight synods I have attended."

The final act of synod was to state that no person should be penalized as a result of synod's accepting the principle that women be admitted to the priesthood.

Two decisions of major import affecting the entire church were made at the week-long meeting, with synod stating that women can be priests and deciding to end negotiations for union with two other Protestant churches.

Both steps troubled the delegates and feelings during debate ran high, even nearing the end as the "conscience clause" was adopted.

This came out of Wednesday synod acceptance of women priests. Many in the house said it was "sad" that a church law was necessary to enforce an idea that should be accepted by a Christian church.

Archbishop Scott said the action was necessary for canonical and legal reasons.

The adopted resolution said: "No bishop, priest, deacon or lay person, including postulants for ordination of the Anglican Church of Canada, should be penalized in any manner, nor suffer any canonical disabilities nor be forced into positions which violate or coerce his or her conscience as a result of general synod's action in affirming the principle of the ordination of women to the priesthood . . ."

Some bishops oppose ordination of women on theological grounds and have said they will refuse to ordain them. They were given discretion in this but it was feared by many clerical and lay members that penalties would be imposed if they refused.

In his closing remarks Archbishop Scott expressed his personal regrets to representatives of the United Church of Canada and the Christian Church Disciples of Christ as they returned home to face the "difficult task" of officially informing their churches of the church-union decision.

General synod Tuesday found the plan of union that would have united the three churches unacceptable, and though it expressed its willingness to continue to seek unity, its decision was viewed as a final turndown after 32 years of talks.

Among other resolutions pushed through swiftly as the synod sought to clean up its business — much was left unfinished — was one that called upon local committees and other church groups to determine and report if any of their financial investments are in banks or corporations that have trade or have investment in South Africa. The committee were told to sell such holdings as soon as possible.

The church has gone on record as opposing and deploring apartheid — separation of the races — in that country.

All dioceses were asked to study and respond to the concept of a guaranteed annual income for Canadians.

A memorial from the diocese of Edmonton asked that the Anglican Book Centre, a publishing firm, determine if it were financially possible to reprint the 1938 hymn book, now out of print.

It has been superseded by a joint hymn book, adopted in 1971 by the Anglican Church and the United Church, which many members do not like. Many churches continue to use the old book.

MYSTERY OF THE MIND

Psychologist, biochemist and nuclear scientist C. C. Neibel of Princeton University will speak about the mysteries of the mind at a Victoria Truth Centre public meeting Sunday.

A scholar with a genius-level I.Q. of 200 as measured at Princeton, Neibel is a member of the Mensa International think tank group. He is the author of alpha-cybernetics and other self-development programs and has recently released new cassette tapes for Alpha Sleep Learning at home.

Alpha-cybernetics and the sleep learning program are alleged media for the development of human brain and mind potential.

Neibel studied at Princeton, Rice and Houston universities and has taught adult education for more than 20 years. His scientific writings cover education from organo-metallic compounds as oxygen sources for space flights, to the presence of oxygen and water on Mars.

The subject of human potential began to interest him while he was teaching at Princeton, and Neibel has lectured extensively on it. His Victoria lecture will begin at 11 a.m. at the centre at 1201 Fort.

$200 Student Grants End

Education Minister Eileen Dailly says the government's practice of providing a $200 grant toward a student loan will be stopped and the money previously used for the purpose will be distributed to students who show need for it.

"The aim of this revised program is to give the most assistance to those with the greatest need," she said.

Under the system, she said, about 25 per cent more students will be eligible for government education grants.

WORLDWIDE CHURCH OF GOD
Affiliated with Ambassador College and Garner Ted Armstrong
SERVICES SATURDAY, 10:30 A.M.
2750 QUADRA STREET, VICTORIA, B.C.
Minister: Mr. G. Patrickson—Phone 477-4065
Listen to World Tomorrow, Broadcast 9:30 Nightly, CJVI

KNOX
PRESBYTERIAN CHURCH
2964 Richmond Avenue
11:00 a.m.
Rev. Kenneth J. Rowland, Toronto

TRINITY
PRESBYTERIAN CHURCH
2964 Tillicum Road at Gorge Plaza
Minister: Rev. G. D. Smith, M.A.
11 a.m.
"WHAT THE CHURCH LIVES TO PROCLAIM"

VICTORIA ALLIANCE CHURCH
1792 Townley Street — Telephone 592-1821
PASTOR: REV. H. G. CLARK
9:45 a.m. Family Sunday School
11 a.m. Worship Hour
(Reception of Members)
7 p.m. Evening Evangel & Sermon
"I AM WITH YOU ALWAYS"
"Holding Forth the Word of Life"

St. Andrew's Presbyterian Church
Downtown—Douglas St. at Broughton
The Rev. Bruce J. Molloy, M.A., B.D., M.Th.
The Rev. Andrew J. Mowatt, C.D., B.A., B.D., D.D.
9:45 a.m. Bible Study, Kirk Hall
Rev. Bruce Molloy at Both Services
11 A.M. THE HOPE THAT IS IN US (1 Peter 3:15)
7 P.M. A STRONG SENSE OF PROGRESS (Hebrews 6:1-3)
Thurs., June 26, 7:30 p.m.—California Youth Choir Concert
ALL WELCOME—Collection at Door

VICTORIA TRUTH CENTRE
There is an answer to every prayer and a solution to every problem
11 A.M. DR. C. D. NEIBEL,
DR. OF CHRISTIAN ETHICS FROM ST. LOUIS, MO.
Subject: THE MAGNIFICENT MYSTERIES OF THE MIND
7:30 p.m. IT THINKS ITSELF
DR. E. M. SMILEY
1201 Fort Street — All are welcome

THIS WEEK AT
JAMES BAY CHURCH
Corner of Menzies and Michigan St.
With Reg and Colleen Carbol
9:30 a.m.—Early Family Service
Discussion Groups for all Ages
7:30 p.m.—Spiritual Renewal Service

Queens Apostolic
804 Queens Ave. (A.C.O.P)
Phone 477-6070
Minister: John D. Francis
"Your family will enjoy this family church"
PHIL ISRAELSON
• SEATTLE Businessman
• Recently toured Egypt Israel and Iraq.
• Gifted in the ministry of Reconciliation.
10:30 A.M. & 7 P.M.
"LIFE IN THE SPIRIT" seminar continues on THURS. at 7:30 p.m. with Dr. Roberts

OPEN AIR SERVICE
BEACON HILL PARK
At Bandshell, Sunday, 7 p.m.
(RAIN OR SHINE)
In Charge: The Glad Tidings Pentecostal Church
Speaker: The Pastor, The Rev. Paul Hawkes
Supported by the "Sanctuary Singers" Choir and "Sounds of Salvation" Band.
Auspices: Park Services Interdenominational

"UNIVERSAL HEALING FOUNDATION"
President: L. G. DUKES — Vice-President: Doreen DUKES
Secretary: Miss Leslie DUKES
Service will be held on SUNDAY 22nd at 2 P.M., NORWAY HOUSE, 1110 Hillside
Address and Clairvoyance by LESLIE G. DUKES, Spiritual Medium from England
Pianist: Mrs. Mae SNEDDON — ALL WELCOME

Pentecostal Assemblies of Canada

OLDFIELD GOSPEL CHAPEL
5506 Oldfield Road
9:45 a.m. Family Bible School
11:00 a.m. Morning Worship
Don Mitchell of Belmont, Manitoba
Special Speaker
(Pastor L. W. Henkel— 658-5908)

COLWOOD PENTECOSTAL CHURCH
Community Children's Hall, 2219 Sooke Road — 478-5293
9:45 a.m. Sunday School For All
11:00 a.m. Morning Service
7:00 p.m. Evening Service

CHINESE PENTECOSTAL CHURCH
800 Princess Street
SUNDAY 9:45 a.m.—Sunday School
11:00 a.m. and 7:30 p.m.—Worship Services
Prayer — Wed., 7:30 p.m. Youth—Friday, 8:00 p.m.
REV. STEVE WONG, 383-3878

ESQUIMALT PENTECOSTAL CHURCH
BETHEL TABERNACLE — 1100 COLVILLE ROAD
DAVE STREET, 386-6431
9:30 a.m. Family Fellowship Hour
There is a class for you
11:00 a.m. Morning Worship Service
"SUMMER SONG"
Monday, 8:00 p.m. Young Peoples "Living Lights"
Wednesday, 7:30 p.m.—Prayer and Share Service
Everyone Welcome

NORTH DOUGLAS PENTECOSTAL TABERNACLE
Douglas at Canterbury
Pastor: Rev. Harold Pendray
9:45 A.M. SUNDAY SCHOOL
11:00 A.M. "THE SONG OF SONGS"
7:15 P.M. "ARGUMENTS"
EVERYBODY WELCOME

ASSEMBLY OF GOD (P.A.O.C.)
9182 E. Saanich Rd., Sidney, N. off McTavish
SUNDAY: 9:45 a.m. Sunday School
11:00 Worship Service "SEEING GOD"
7:30 p.m. "WHO HATH BELIEVED OUR REPORT?"
TUESDAY 7:30 p.m. Bible Study and Prayer
Pastor Chas. Barker — 656-2545

Glad Tidings
God's Word as It Is— For Men as They are.
Pentecostal Church
842 NORTH PARK ST
7 P.M.
GREAT, EXCITING, PUBLIC SERVICE AT BEACON HILL PARK BANDSHELL
• Pastor Paul Hawkes speaks
—Musically—
• Sanctuary Singers • Sounds of Salvation
• Doreen Jackson • Virginia and Jane
and many others
(NO SERVICE at GLAD TIDINGS CHURCH)
9:45 a.m. FAMILY BIBLE SCHOOL
QUESTION: Where can the family have excitement and fun studying the greatest of all books?
ANSWER: Glad Tidings F.B.S. of course!
For Transportation call 658-5694
11 a.m. SERIES: "MESSAGE OF THE BOOKS"
Psalms—Part V
"EXHORTATION TO PRAISE"
Pastors: Paul Hawkes; Colin R. Wellard; Bill Hale

THE BRITISH-ISRAEL WORLD FEDERATION
Canada Victoria Branch
PUBLIC MEETING
SUNDAY, 22nd June, Dominion Hotel, 3 p.m.
"BEWARE THE MARK OF THE BEAST"
Speaker: Mr. E. W. Abraham
IMPORTANT ADVANCE NOTICE
YM-YWCA Courtney Street
FRIDAY AFTERNOON—July 4th at 3 P.M.
Rev. W. G. Finlay D.D., of Johannesburg, S.A.
"THE BIBLE—ITS POLITICAL REALITY"
KEEP THIS IN MIND

Pastor: HARALD BREDESEN: Assoc. Minister: DOUG KOOY
trinity christian centre
949 FULLERTON AVE.
11:00 a.m. Rev. Doug Kooy
7:00 p.m. Rev. Doug Kooy

MONDAY—PRAYER POWER, 7:30 P.M.
FRIDAY—YOUTH, 741 Haliburton Rd., 6:30 P.M.
THURSDAY—SCHOOL OF DICIPLESHIP, 7:30 P.M.

Emmanuel Baptist Church
2121 CEDAR HILL CROSSROAD — Tel. 592-2418
Pastor: Norman K. Archer, B.D., A.L.B.C.
Lay Minister: Karl Janzen
Youth Minister: Norman Barton, M.A.
Minister of Media: Frank Martens
9:30 a.m. Family Service — 11:00 a.m. Morning Worship
IN PASTURES GREEN (5)
"THE DARK VALLEY"
Pastor Archer Preaching
7:00 p.m. Evening Worship
BRIAN KING in SACRED CONCERT
A thrilling service of praise and testimony featuring one of North America's outstanding Christian musicians.

CENTRAL BAPTIST CHURCH
833 PANDORA AVENUE
Pastor Robert D. Holmes, B. Th.
Assistant to Pastor—Cecil V. Eno
Associate in Christian Education—Miss Verne Scott
8:45 a.m. and 11:00 a.m.
Two Similar Morning Worship Services
"IN THE SPOTLIGHT"
No. 4—Letters to the Churches
9:45 a.m.
FAMILY BIBLE SCHOOL
With Fine Nursery Facilities
7 P.M.
ANNUAL
NIGHT OF MUSIC
Featuring the Church Choirs and Instrumentalists
FELLOWSHIP OF EVANGELICAL BAPTIST CHURCHES IN CANADA
"Where Every Visitor is an Honoured Guest"

ELK LAKE COMMUNITY BAPTIST
5563 Pat Bay Highway
Rev. Ted Follows — 658-8813
10:30
Sunday School Presentations
Everyone Welcome

BAHA'I
385-8131

Christian Reformed
Agnes and Glanford
WORSHIP SERVICES
at 10:30 a.m. and 7:00 p.m.
Minister: Rev. P. W. DeBruyne

NAZARENE
2571 Quadra Street
Sunday Services:
Sunday School, 9:45 a.m.
Morning Worship, 11:00 a.m.
Evening Worship, 6:00 p.m.
10 a.m. at Colwood — 1945 Sooke Rd.

Saanich Community Church
(Mennonite)
990 Falmouth Rd.
10 a.m.—Family Worship
11 a.m.
Bible and Optional Classes
You are Welcome
Pastor G. L. Braun — 477-6111

VICTORIA PRAYER GROUP
(Undenominational)
YM-YWCA Chapel, Courtney St.
Wed., June 25th at 3 p.m.
"GOD IN CONTROL"
Public Meeting

REFORMED EPISCOPAL CHURCH OF OUR LORD
1874 — 1974
Victoria, Historic Church
Corner Humboldt and Blanshard
Rector: Rt. Rev. G. Stacey, D.D.
Assistant—Rev. H. Gleeson
Holy Communion 11 a.m.
1st Sunday
Everyone Welcome
Renovation Fund — P.O. Box 751

THE SALVATION ARMY
Citadel Corps
757 Pandora Avenue
Corps. Officers:
Major and Mrs. Ivan McNeilly
9:45 a.m.—Sunday School
11:00 a.m.—Holiness Meeting
7:00 p.m. Evangelistic Meeting
A warm welcome awaits you at the Army.

CHRISTADELPHIAN
1396 McKenzie Ave.
Sunday School: 9:30 a.m.
11:00 a.m.
Breaking of Bread
Lecture D.V.
7:30 p.m.
"GOD'S GUIDE TO A HAPPY FAMILY"
T. Fearn

CHRISTIAN SCIENCE
FIRST CHURCH OF CHRIST, SCIENTIST
A Branch of The Mother Church, The First Church of Christ, Scientist, in Boston, Massachusetts.
Chambers St. at Pandora Ave.
Elevator Available
SUNDAY SERVICES
9:30 and 11:00 a.m.
Subject:
"IS THE UNIVERSE, INCLUDING MAN, EVOLVED BY ATOMIC FORCE?"
Sunday School: 9:30 and 11:00 a.m.
Testimony Meeting Wed., 8:00 p.m.
Free Public Reading Room
Open Daily — 1210 Broad St.
All Are Welcome

act 1.
ACT ONE UNIFORM SERVICE
"First Appearances Count"
PHONE
384-5031
For Complete Uniform Rental Service
325 COOK ST.
Division of Fairfield 1-Hour Martinizing

ONE HOUR SERVICE
from 9 a.m. to 3 p.m.
Mon. thru Sat.
One HOUR "MARTINIZING"®
CERTIFIES
THE MOST IN DRY CLEANING
Fresh as a flower in just one hour
8 LOCATIONS TO SERVE YOU

Miracles happen when someone cares!
Morris Cerullo Crusade
Morris Cerullo talked to more than a million people at crusades all over the world last year . . . about the miraculous healing power of Jesus Christ.
Morris Cerullo's ministry is based on love, faith and the Charismatic gifts of healing and prophecy.
Up to 100,000 have heard this spirit-filled Jew in a single service and thousands have received hope and healing. Morris Cerullo really cares what happens to you!
Bring someone who needs God's healing power. All people of all faiths are welcome.
Admission Free.
University of British Columbia War Memorial Auditorium
(3,200 Free Seats)
June 30 thru July 4—7:30PM
"Special Lodging Available at Univ. of British Columbia"
For Information Call (604) 594-6819

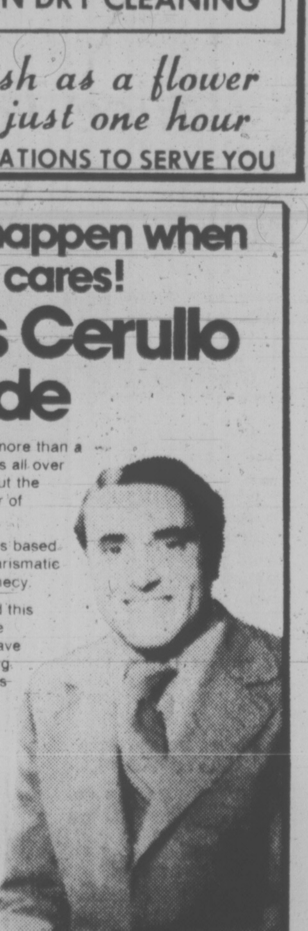

Religion Now Subject For Science Fiction

By DAVID ANDERSON

Science fiction, not long ago relegated to the realm of cheap pulp paperbacks, has begun to emerge as a serious means of theological speculation.

In recent years the sudden rise in the popularity of science fiction — in the works of such writers as James Blish, Isaac Asimov, Clifford Simak, Poul Anderson and Robert Heinlen — has been instrumental in the way large numbers of the younger generation think about polotics, social organization and interpersonal relations.

Religion, too, is a subject for science fiction.

And, increasingly, many readers of such science fiction and fantasy works as that of C. S. Lewis, J. R. R. Tolkien and Charles Williams are beginning to recognize that these profoundly Christian thinkers were using their fiction writing as a means of talking about such theological doctrines as God, the nature of man and the reality of sin in the world.

The reality of such fictional devices as Lewis' space trilogy or Tolkien's "Lord of the Rings" has led more traditional Christian thinkers to deal with the question of how God will be imagined in the future.

Hiley Ward, for example, in a new book, "Religion 2101 A.D." (Doubleday) takes on the relationship of religion and the future in a way that no one else has yet done.

In his book, Ward in one chapter proposes the intriguing idea of a figure concept of God as a New York taxicab driver.

After reading Asimov's "foundation" trilogy, Ward said he dreamed one night of God as a taxi driver.

"God is not a taxi driver in New York city, obviously, but such a concept is as useful as Michaelangelo's white old man on the ceiling of the Sistine Chapel."

Only a few years ago, the "death of God" phenomenon hit the religious communities with a shock from which some have only begun to recover.

The importance of the controversy surrounding that theological movement was less in God's "death" than in the growing sense of people's inability to experience transcendence and the inadequacy of the images or symbols used to express God.

The idea of the transcendence of God is being recovered by some theologians. The recent Hartford Declaration, for example, signed by 18 prominent religious thinkers, was intended as a reaffirmation of transcendence against what the signers believe to be errors of time.

Ward suggests that science fiction "plays almost a theological role as it describes, and even attempts definitions of God."

"Science fiction reflects the cultural imput of the present, but it also raises questions about the nature of the God of the future," he said.

The various images of God presented in science fiction, however, are not usually very palatable to most notions of God as a loving being.

To say that God is a taxi driver, Ward said, does two things: It suggests the otherness of God as well as the fruitlessness of the attempts to define God.

"Any attempt to identify God almighty, the king of universe always fails," he said. Nevertheless, the attempt will go on "since man lives by symbols and tries to 'show' his idea of God in art and theopoly.

SUMMER HOLIDAYS?
RENT A DELUXE RECREATION VEHICLE
— 1975 —
FORD F-250 "SUPERCAB" (Seats 6)
and
11' VANGUARD CAMPER (Sleeps 6)
Units available May-September.
For Further Information Contact
Cliff Finlayson
Lease Manager
SUBURBAN MOTORS
3377 Douglas 386-6131
Dealer Licence D2298

Ambassador Named

MADRID (AFP) — Enrique Dominguez Passier been appointed Spain's ambassador to Canada, a foreign ministry announcement said Friday. Dominguez Passier, 59, had been ambassador to Venezuela before his appointment to Ottawa.

KATHRYN KUHLMAN
P.N.E. COLISEUM VANCOUVER B.C., CANADA
JULY 10, 1975 17,500 FREE SEATS
KUHLMAN COMMITTEE—604-263-8219
OR WRITE: 5611 Heather St., Vanc., V5Z 3M3.
Bus Registrations Specially Acknowledged.

MIRACLES HAPPEN...
...when someone cares...

See Morris Cerullo and the new, national, weekly Helpline Telecast . . . an exciting new concept in television viewing that will bring solutions to the problems in your life!
This is a television program that you can participate in directly from your home!
Outstanding celebrities reveal the problems of faith encountered in their personal lives and how they overcame them.
New guest stars each week: PEARL BAILEY, PAT BOONE, THE LENNON SISTERS, DALE EVANS, ROGER WILLIAMS, SKEETER DAVIS AND TELEPHONE CELEBRITIES, JOHNNY CASH, GOV. WALLACE, ELVIN HAYES, MAYOR TEDDY KOLLEK OF JERUSALEM, MISS AMERICA, SHIRLEY COTHRAN AND MANY MORE.
Don't miss the exciting MORRIS CERULLO HELPLINE . . . it could mean a new beginning for your life.
MORRIS CERULLO CARES WHAT HAPPENS TO YOU.
Morris Cerullo HELPLINE
KVOS-TV Channel 12 Sunday 3:00 P.M.
...and we care what happens to you.
MORRIS CERULLO
Coming — In Person
5 Great Miracle Rallies
June 30 to July 4 — 7:30 p.m.
UNIVERSITY OF BRITISH COLUMBIA
WAR MEMORIAL AUDITORIUM

New Front Door At 'Mother Church'

BOSTON — The First Church of Christ, Scientist, in Boston, Massachusetts — often called the Mother Church — has just opened a new front door.

In fact, it's the first time the historic edifice has had a main entrance, and the familiar Back Bay landmark is suddenly drawing fresh attention.

The new entrance has columns and carvings and examples of old-world stonework craftsmanship rarely called for by builders these days. In fact, the search for artisans trained to do the delicate work was one of the challenges of the project.

The new portico front marks the completion of a process that began at the turn of the century.

The original church, a modest stone Romanesque building was completed in 1894. But it wasn't big enough for growing congregations and a huge, domed extension was completed in 1906.

Today the original is still tucked beside the Byzantine shoulders of the extension, and is still cherished by church members because of the pioneering effort it represents.

The new entryway has broad steps which open onto terraced and brick-paved walkways, and landscaped spaces that flow to other parts of the church centre.

The Christian Science Publishing Society is on one side, The Mother Church Sunday School on the other.

Ten, 52-foot limestone columns form the portico's classic half-rotunda.

Just beyond the columns are revolving doors set in a glass wall reinforced by bronze bands. These doors lead to a ground floor lobby where two elevators take churchgoers and visitors to the auditorium and its balconies.

Passersby will have a clear line of sight to the auditorium where tiers of organ pipes fill an archway behind the main platform from which two readers conduct church services.

A sunburst rose window, set in a circular parapet beneath a gabled roof, has 12 petals and is 10 feet in diameter. Its stained glass will be illuminated from the inside.

No ceremonies marked the May opening of the portico and the formal completion of the centre.

Instead, in a brief statement, the Christian Science board of directors called for "works instead of words" and renewed dedication on the part of Christian Scientists in a time when spiritual values are being tested more sharply than ever before by the materialism of modern life."

"Mary Baker Eddy, who founded the Church of Christ, Scientist, believed it possible to reinstate primitive Christianity and its lost element of healing even in the midst of a scientific age," Board member DeWitt John commented.

"This is proving practical," he said, "but it is a cause requiring strong moral and spiritual devotion on the part of those who would seriously enlist in it."

SPIRITUAL COMING EVENTS

Events of spiritual merit for the coming week include:

—Commemoration of the birthday of Canada's patron saint John the Paptist at St. David by-the-sea on Cordova Bay Rd. at 9:45 a.m. According to history, John was six months older than Jesus.

—An outdoor Christian gospel service in Beacon Hill Park Sunday at 7 p.m. The second in a series of 12 summer services, this week's will feature both choir and band from Glad Tidings Pentecostal. Rev. Paul Hawkes will deliver the message. These park services — interdenominational — are now in their 33rd year.

—Victoria Truth Centre lecture Sunday. See story Page 20.

—An intercession service and the laying on of hands at St. John's Church on Quadra, 1:30 p.m. Thursday. This is a monthly meeting of the Victoria branch of the Canadian Guild of Health. A meeting in the Old Rectory lounge will follow the service. Guest speaker will be Nanaimo's Rev. W. Youngman.

—Kathy Storrie will speak on the subject "Can One be a Christian and a Feminist Too?" at Emmanuel Baptist Church Thursday at 8 p.m. Discussion will be welcomed.

—Coffee house and drop-in centre for young people and adults Friday night from 8 to 11. Called Harvest House, it is located at Emmanuel Baptist and is a replica of an old farmhouse kitchen, complete with pot-bellied stove.

Ransom Returned

PARIS (Reuter) — The South Yemen government has returned to France a $100,000 ransom paid to guerrillas last March for the release of a kidnapped French ambassador, the foreign ministry announced Friday. Jean Gueury, ambassador to Somalia, was kidnapped in Mogadishu March 23. He was freed in Aden after five days in exchange for the ransom and the release of two guerrillas from French jails.

SEMINAR SET ON GENEALOGY

Ancestry is a constant Bible theme, and genealogy plays an important role in many Christian's lives, says Gordon Macdonald.

References to ancestry are contained in the Book of Numbers and many other parts of the Bible, he said.

Victoria's Church of Jesus Christ of Latter-day Saints of which Macdonald is a member will hold a genealogical seminar June 27-28 at the church at 2990 Quadra.

Lessons in research will allow those attending to find out about famous ancestors, skeletons in their family closet or royalty in their blood, he said.

Special instructor David Gardiner of the Church's genealogical society in Salt Lake City will give lessons including one in applied research in countries around the world. The society has the largest genealogy library in existence with 130,000 bound volumes on the subject and 900,000 rolls of information microfilm, said Macdonald.

Records of six million family groups are contained in the library whose staff works in a comprehensive record-gathering project.

The seminar will be interdenominational, and registration will be Friday from 6-7 p.m. A fee of $3 per person provides a Saturday lunch.

Japanese Navy Goodwill Cruise

YOKOSUKA, Japan (AP) — Two Maritime Self-Defence Force ships left for Canada Friday on a 146-day training cruise to North and Central America.

The 3,350-ton training ship Katori and the 2,150-ton destroyer Yamagumo, commanded by Rear Admiral Eiichi Tsunehiro, will visit 15 cities in Canada, the United States and six Central American Countries.

The cruise is intended to provide 181 cadets with an opportunity to improve their seamanship and to promote international goodwill.

CITY AND DISTRICT CHURCHES

GOSPEL CHAPELS

OAKLANDS CHAPEL
Pernwood and Cedar Hill Road
SUNDAY
9:30 a.m. — Breaking of Bread
11:15 a.m. — Sunday School and Family Bible Hour
Sunday School awards day
7 p.m. Evening Service
Mt. Carmel Bible School Group
Speaker — Mr Nelson Annan
THURSDAY 8 P.M.
Prayer and Bible Study
For information and Counselling
Monday through Friday
Office Hours 10-12 a.m. — 595-6131

VICTORIA GOSPEL CHAPEL
935 Pandora Ave.
Sunday, 9:30 a.m.
Worship and Breaking of Bread
11:15 a.m. Sunday School, Bible class and Family Bible Hour
7:00 p.m. Evening Service
Speaker at both services
Mr Robert Arthur of Seattle
Wednesday, 7:30 p.m.
Prayer and Bible Study

ASSOCIATED GOSPEL CHURCHES

GOSWORTH ROAD Community Church
2845 Gosworth Road
Rev C. R. McKnight, 386-9793
9:45 — Sunday School
11:00 — Worship Service
7:00 — Evening Meeting
Tues. 7:30 — Bible Study

EVANGELICAL FREE CHURCH

PARKDALE EVEN. FREE CHURCH
1095 Tolmie Ave. 382-7513
SUNDAY
Sunday School—9:45 a.m.
Morning Worship—11:00 a.m.
Evening Worship 7:00 p.m.
Pastor, Carl Klassen
479-4431 384-3646

SPIRITUALIST

OPEN DOOR SPIRITUALIST CHURCH
1600 Cook Street
Sun., 7 p.m., Lesson V of Series V. "Our Amazing Body."
Mrs. I. Parsons
Wed., 7:30 p.m., Mrs. P Mayell
Clairvoyance and Healing
WELCOME TO THE FRIENDLY CHURCH

UNITARIAN

Unitarian Church of Victoria
106 Superior Street
11 A.M. CHURCH PICNIC

LUTHERAN

LUTHERAN CHURCH OF THE CROSS
Cedar Hill and Cedar Hill Crossroad
Alfred J. C. Johnson, Pastor, 477-3851
10:00 a.m.—Divine Worship Service
11:00 a.m.—Sunday School and Bible Class
"The Church Where Families Worship Together"
Evangelical Lutheran Church of Canada
(E.L.C.C.—formerly A.L.C.)
Visitors Welcome

GRACE LUTHERAN CHURCH
1273 Fort St. 383-5256
Lutheran Church in America
(Across from Central Junior High)
10 A.M. — Sunday School
11 A.M. — Worship with Holy Communion
Minister Rev Ronald Nelson
"Come, let us worship the Lord!"

HOPE LUTHERAN CHURCH
MISSOURI SYNOD
1924 Carrick Street off Foul Bay
The Rev L. M. Carlson, Pastor, 592-2308
Sunday School and Bible Class, 9:45 a.m.
Worship Service, 11:00 a.m.
A Church of "The Lutheran Hour" and "This Is the Life"

GOOD SHEPHERD LUTHERAN CHURCH
2815 Cedar Hill Road
Rev Fred Knebel, Pastor
10 a.m.—English Service
11 a.m.—German Service
11 a.m.—Sunday School

PSYCHIC SCIENCE

VICTORIA CENTRE OF PSYCHIC SCIENCE
819 Fort Street
Sundays, 11 a.m.
Worship and Social Fellowship
Clairvoyance at every service.
Sunday School—4 to 12 years.
Mondays, between 7 and 9 p.m.—Contact Healing
Social and information period.
Every 1st and 3rd Wednesday monthly
Tea and Psychic Readings—1:30-3:15 p.m.

SOCIETY OF FRIENDS

SOCIETY OF FRIENDS (Quakers)
MEETING FOR WORSHIP
SUNDAY, 11 A.M.
VISITORS WELCOME
1831 FERN STREET

Anglican

christ church cathedral
Quadra at Courtney
2 blocks up from Douglas
8:00 a.m. Holy Eucharist
9:30 a.m. Family Eucharist and Holy Baptism
Instruction: The Dean
11:00 a.m. Mattins
Sermon: The Dean
5:15 p.m. Family Eucharist
Instruction: The Dean
7:30 p.m. Evensong
Sermon: The Rev. J. Lancaster
WEEKDAYS
Mattins, 9:00 a.m.
Evensong, 5:15 p.m.
Holy Eucharist:
Tuesday 11:00 a.m.
Wednesday 11:00 a.m.
Thursday 7:30 a.m.
Friday 12:15 noon

St. John's
QUADRA AT MASON
8:00 a.m. Holy Communion
9:30 a.m. Family Communion and Sunday School
(Nursery facilities)
11:00 a.m. Mattins
Sermon: Canon Grahame Baker
Thursday, 10:30 a.m.
Holy Communion and Ministry of Divine Healing

ST. ALBAN'S
Ryan and Belmont
8:00 a.m.—Holy Communion
11:00 a.m. Holy Communion
7:30 p.m.—Evensong
Wed., 9:30 a.m.
Holy Communion
The Rev. F. W. Hayes

ST. BARNABAS'
Belmont and Begbie
7:45 a.m. Mattins and Holy Communion
9:30 a.m. Eucharist
10:30 a.m. Sung Mass
7:30 p.m. Evensong
HOLY COMMUNION DAILY
Rector: Canon B. T. Page, M.A.
595-8242

CHURCH OF ST. GEORGE THE MARTYR
Cadboro Bay Road and Maynard Street
Barry Jenks, 477-0705
Marlowe Anderson, 388-0039
8:00 a.m. Holy Communion
10:00 a.m. Parish Family Eucharist
7:30 p.m. Prayer & Praise

St. Luke's
(Corner Cedar Hill and Cedar Hill X Road)
Rector:
The Venerable C. E. F. Wolff
8:00 a.m. Holy Communion
11:00 a.m.
MORNING PRAYER
7:30 p.m. Evensong

ST. MARY'S
ELGIN ROAD
The Parish Church of Oak Bay
The Ven. Hywel J. Jones L.Th., Rector
8:30 a.m. Holy Communion
9:30 a.m. Family Eucharist
11:00 a.m. Mattins
Preacher: Rev. D. E. F. Moulden
7:00 p.m. Evensong
Thursday
10:30 a.m. Holy Communion

ST. MATTHIAS
Richmond at Richardson
Rector
Rev. W. E. Greenhalgh, L.Th.
Assistant
Rev. David Fuller, B.Sc., M.Div
8 a.m. Holy Communion
10:30 a.m. Mattins, Nursery
3 p.m. St. John Ambulance Church Parade
Preacher: Brig. Gen. Joseph Cardy, M.C., C.D., B.A., D.D.
7 p.m. Eucharist and Ministry of Healing
Thursdays: 10:30 a.m.
Holy Communion

St. Philips
Neil Street and Eastdowne Road
Rector—Rev. D. Neil Robinson
8:00 a.m. Holy Communion
9:30 a.m. Family Eucharist
11:00 a.m. Morning Prayer
7:30 p.m. All in a Family
Wednesday, 10:00 a.m. and 7:30 p.m.
Holy Communion

United

FIRST BAPTIST and FIRST UNITED CHURCHES
Quadra at Balmoral
Combined Summer Services
Rev. Hugh M. Hunter
Rev. John A. Watson
Rev. Dr. J. Scott Leith
Mr. Lawrence E. Moon
11:00 a.m.
MORNING SERVICE
"WHAT'S UNIQUE ABOUT THE CHURCH"
2. "A Worshipping People"
Nursery facilities available

CENTENNIAL UNITED CHURCH
Gorge Road at David Street
(Opp. Colony Motor Inn)
Minister: Rev. John Travis
11:00 A.M.
"RELAX AWAY FROM IT ALL"
The Minister Preaching
12:30 P.M.
FAMILY and SUNDAY SCHOOL PICNIC
at Hamsterley Park
Come to Church First in Your Holiday Clothes
Then Come to the Picnic
Organist Ian R. Westmacott, ARCT

METROPOLITAN UNITED CHURCH
Pandora at Quadra Street
MINISTERS:
Rev. A. E. King, B.A., D.D.
Rev. E. L. Butler, B.A., S.T.M.
Rev. A. Calder, B.A.
11:00 a.m.
THE TEST OF DEEDS
Rev. A. Calder
Recorder Ensemble from Chilliwack
2:00 p.m.
OPEN HOUSE
at
George Pringle Memorial Camp, Shawnigan Lake
with
EVENING WORSHIP
in
OUTDOOR CHAPEL

ST. AIDAN'S UNITED CHURCH
Richmond at Cedar Hill X Road
Ministers: Rev. J. Rae Allan
Rev. Clare Holmes
Music Director: Vera Barclay
Organist: Henry Pluym
11:00 A.M.
MORNING WORSHIP
Nursery Provided

OAK BAY UNITED
Mitchell and Granite
Minister: Rev. W. Van Druten
Organist: R. Kroeger
Youth Director: Ron Fuller
11:00 a.m.
MORNING WORSHIP
"The Authority of Jesus"
Guest Preacher:
Rev. F. E. H. James
Nursery Facilities

belmont avenue united church
2023 Belmont at Pembroke
Rev. Geo. Russel Cook, B.Th.
595-4796
11:00 a.m. Morning Service
Sunday School and Nursery

CADBORO BAY UNITED
2625 ARBUTUS ROAD
Dr. BOB McLAREN
10 a.m.
Morning Worship
Nursery Service Provided

FAIRFIELD UNITED CHURCH
Corner Moss and Fairfield Rd.
Minister:
Rev. H. W. Kerley, Ph.D.
Organist Ian Beadle, Mus.D.
11:00 a.m.
Miss Janice Guthrie

James Bay United
Corner Michigan and Menzies
Rev. R. H. Dobson, Minister
9:30 a.m. Sunday School and Family Service
10:45 a.m. Sunday School Recognition Service
11:00 a.m. Morning Service

ROLLING STONE

'Music Loses A Good Friend'

By BEN FONG-TORRES

BERKELEY, Calif. — For the Jefferson Airplane, Ralph J. Gleason wrote the liner notes to their first album and declared: "Listening to rock bands has convinced me — and I'm old enough to have teen-aged children of my own — that we are in the process of evolving a new kind of electronic music. The sound of Jefferson Airplane is a jet-age sound, but its music speaks for all time, once you open your ears to it."

* * *

For the readers of Rolling Stone magazine, which Gleason helped found in 1967, he wrote a column called "Perspectives," counselling would-be rock artists about the complex and growing business they were entering. And, setting the music in a context of jazz, blues, country and pop, he restated his belief in the magic of rock and roll: "These groups," he wrote, referring to the post-Beatles crop of West Coast bands, such as the Airplane, the Doors, and Country Joe and the Fish, "are now creating the music out of their own experience, out of their own heads, and in the process are also creating a life style which is going to change America."

With Ralph Gleason's death, at age 58, of a heart attack June 3, music has lost a close friend.

Gleason was born in New York, attended Columbia University, and worked for CBS and ABC before moving to San Francisco. As Time magazine once reported, he began listening to jazz when as a junior in high school he was bed-ridden with a case of the measles. He recovered to the accompaniment of Louis Armstrong and Earl "Fatha" Hines. By 1950, he was writing for Downbeat magazine and began covering music for the San Francisco Chronicle, interviewing Elvis Presley, Hank Williams, and Fats Domino along with most of the major jazz artists of the time. In the '60s he began a four-day-a-week column.

* * *

"He was the first jazz critic who recognized the social importance of rock music and began writing about it for a national audience," said Paul Scanlon, a senior editor at Rolling Stone. Gleason was an early supporter of Lenny Bruce, Miles Davis and Bob Dylan. And, as Phil Elwood, jazz-pop critic for the rival San Francisco Examiner, said, "More than anyone else, he was responsible for the national acceptance of San Francisco as a centre of the rock scene. He considered that the product of the rock generation was fully as important as jazz and blues as an expression of American, rather than European-based music."

Gleason's Chronicle articles were syndicated throughout the United States and Europe. He also served as an editor for Downbeat and Stereo Review, and regularly wrote liner notes for the San Francisco-based jazz label, Fantasy. His notes for Miles Davis' "Bitch's Brew" album and Duke Ellington's "Golden Years" were nominated for Grammy awards. He twice won The Deems Taylor Award from ASCAP — for his 1967 article, "Jazz, Black Art, Black Music," and for a 1973 tribute to Louis Armstrong. Gleason contributed to the Encyclopaedia Britannica Yearbook and the World Book Encyclopedia, and his works have been collected in several volumes: "Jam Session," published in 1957 (Putnam's); "The San Francisco Scene," 1968 (Ballantine), and "Celebrating the Duke and Other Heroes," scheduled to be published this fall by the Atlantic Monthly Press.

* * *

In other media, Gleason was a disc jockey on a San Francisco FM station, KHIP, which became KMPI, the first "underground" rock station in the U.S., for which he also did commentaries. For educational television, he produced a series of 26 programs on jazz and blues, as well as the first documentary on pop music, "Anatomy of a Hit," in 1964. His 1968 documentary on Duke Ellington won a nomination for an Emmy.

Gleason gave up his daily column in the Chronicle in 1970 (but continued as a Sunday columnist) to become vice-president at Fantasy Records. Among many projects, he was executive producer for "Payday," the acclaimed country and western feature film that starred Rip Torn.

In 1967, he and Jann Wenner founded Rolling Stone, and Gleason served as an editor, consultant and, with the "Perspectives" column, as a critic of both popular music and society.

His last column for Rolling Stone was about I. F. Stone and entitled, "A True Media Hero." He described Stone as "the journalist as incorruptible man, as honesty personified, and, as such, he brings to life an American myth: that the honest journalist, in the muckraking tradition of Lincoln Steffens, is a saint who can save us all by his integrity and his dedication to truth."

The same could well be said about Ralph J. Gleason, a dedicated listener — and teller — of the truth.

SUMMER MUSIC program at Victoria Conservatory of Music will be under the direction of two artists from London, England. Pianist Linn Hendry, a graduate pupil of Robin Wood and now a busy soloist and chamber musician in London, will work with Jack Rothstein, concert master and co-conductor of the St. Martins-in-the-Field Chamber Orchestra. They will be joined by conservatory faculty members in a session lasting from July 2-30. On their return to England Rothstein and Miss Hendry are scheduled to record the Beethoven violin sonatas. Master classes and private tuition will head the summer program at the conservatory.

Victoria's
ENTERTAINMENT GUIDE

BUTCHART GARDENS ... GORGEOUS BLOOMS, MAGNIFICENTLY DISPLAYED. "SPRINGTIME '75" IS NOW IN FULL SWING, LOVELIER THAN EVER BEFORE ... NOW FEATURING THE "RHODODENDRON AND AZALEA SPECTACULAR" COLLECTIVELY OVER 250 VARIETIES, DOZENS OF EACH ... ROMANTIC NIGHT LIGHTING ... ROSS FOUNTAINS IN THEIR MAJESTIC "BALLET TO THE STARS" ... SHOW GREENHOUSE ... SCHIZANTHUS BOWER ... FASCINATING SEED AND GIFT SHOP, RESTAURANT AND FULL COFFEE BAR SERVICE. GARDENS OPEN EVERY DAY 9 A.M. TO 11 P.M. THE COUNTRYSIDE, LUSH WITH SPRING GROWTH, MAKES GETTING THERE A JOY IN ITSELF.

BUTCHART GARDENS FLORAL RESTAURANT — Open every day 11 a.m. to 7:30 p.m. serving delightful lunches, afternoon teas and delicious buffet suppers. Coffee bar always open.

BUTCHART GARDENS ROMANTIC NIGHT LIGHTING — As darkness takes over, a thousand hidden lights combine with the moon and stars, the hills, trees and shrubs, lakes, lily ponds and fountains, to create a fairyland, softly scented by the flowers ... Unusual! Grand! Indescribable! Featuring the SUNKEN GARDENS and the ROSS FOUNTAINS IN THEIR MAJESTIC "BALLET TO THE STARS".

BUTCHART GARDENS ENTERTAINMENT — The "Butchart Gardeners every evening 7:15 - 9:15 p.m., plus Sat. and Sun. afternoons 1 - 3 p.m. At twilight interesting outdoor movies every night.

BUTCHART GARDENS "SPRINGTIME '75"—For this special event, planning started almost a year ago. Skilled and dedicated gardeners, working together, pooled their knowledge and ideas.

Aided by the late growing season, "Springtime '75" has turned out to be another highlight in the long history of these famous gardens.

BUTCHART GARDENS—See them today, tomorrow or very soon!

THE OLD FORGE—including "The Coal Bin," "Boiler Room," "The Blacksmith Shop," "The Birmingham Bicycle Shop" and more. Dancing 6 nights a week to the fabulous sounds of the Brothers Forbes and Friends in one of Canada's largest and most luxurious night clubs. Strathcona Hotel, 919 Douglas St. 383-7137

BRITISH COLUMBIA FOREST MUSEUM—one mile North of Duncan on the Trans-Canada Highway — this forty-acre outdoor museum includes an extensive collection of historic logging equipment and an operating 1½-mile railroad. Open Daily from 10 a.m. to 5:30 p.m. with a steam train running every 20 minutes.

SALMON! SALMON! SALMON! Oak Bay Charter Service. Free coffee, bait and tackle. 598-3366, 592-4164.

One Week Only!
KARATE/KUNG-FU!
MATURE — Warning: many scenes of violence.
"Fists of Fury"
BRUCE PLUS LEE
The master of karate kung fu is back to break you up and kick you apart with
"THE CHINESE CONNECTION"
— MATURE — Warning: a violent picture
SHOWTIMES:
FISTS OF FURY at 7:30
CHINESE CONNECTION at 9:20
In Nootka Court
382-5922 · Douglas & Humboldt
TOWNE Cinema
ENDS TODAY — REINCARNATION of PETER PROUD

JAWS
The terrifying motion picture from the terrifying No. 1 best seller.
ROY SCHEIDER · ROBERT SHAW · RICHARD DREYFUSS
JAWS
MATURE
Warning — Some frightening and gory scenes — R. W. McDonald, B.C. Dir.
SHOWTIMES
SAT. — 1:00, 3:10, 5:15, 7:40, 9:50
SUN. THRU THURS. — 1:30, 3:50, 6:30, 9:05
ODEON 2
780 YATES STREET
383-0513

MATURE
COUNTING HOUSE CINEMA 1
BROAD AT BROUGHTON
MEL BROOKS' "YOUNG FRANKENSTEIN"
NIGHTLY AT 7:05, 9:15

SHOWTIMES
FRI., SAT., SUN. MATINEES 1:30, 3:10, 5:05
NIGHTLY AT 7:05 AND 9:05
HAIDA
808 YATES STREET
383-4278
BURT REYNOLDS
CYBILL SHEPHERD
PETER BOGDANOVICH'S
At Long Last Love
GENERAL

ENGLISH SUBTITLES Vittorio De Sica's
COUNTING HOUSE CINEMA 2
BROAD AT BROUGHTON
'A Brief Vacation'
NIGHTLY — 7:10, 9:10 MATURE
Warning — Occasional coarse language — R. W. McDonald, B.C. Dir.

HELD OVER! 5TH AND FINAL WEEK!
BURT REYNOLDS
W.W. AND THE DIXIE DANCEKINGS
ODEON 1
780 YATES STREET
383-0513
FRI., SAT., SUN. MATINEES 1:30, 3:00, 5:00
NIGHTLY AT 7:00, 9:10

Discover the New World of the
Westwind Motor Inn
"YOUR HOUSE" of Fine Foods
FAMILY DINING MENU
Children under 12 — ½ price
LUNCH-TIME SPECIALS
11:30 a.m.-1:30 p.m.
Banquet and Conventions
from 10 to 400 people
"RED CARPET HOSPITALITY"
741 GOLDSTREAM (Hwy. 1A) 478-8334

PEARKES Arena
3100 TILLICUM
386-4664
PUBLIC ROLLER SKATING
FRI., 7:30-9:30
SAT., 7:30-9:30
SUN., 7:30-9:30
Boots and skate rentals available.

"GOOD OLE DAYS"
KEN PEAKER plays your SING-A-LONG MUSIC
A Sparkling atmosphere for personalized musical happenings!
WORLD FAMOUS SPARERIBS
FULL DINNER MENU
OPEN SUNDAYS 5-9 p.m.
DINING WITH A DIFFERENCE
Gay Nineties Spare Rib House
825 BURDETT 385-5380
In the Cherry Bank Hotel

The Big Cabaret
Featuring
"TERRY ANDERSON and the HARD TIMES BAND"
Fridays Saturdays
Dining 7-9
Dancing 9-2
2915 DOUGLAS ST INGRAHAM HOTEL 385-6731

ONE WEEK ONLY
"TAKES OFF LIKE A BLAZING FOREST FIRE, WITH A THRILL A MINUTE!" —Rex Reed, N.Y. Daily News
JOSEPH E. LEVINE presents
GEORGE C. SCOTT in
a MIKE NICHOLS film
THE DAY of the DOLPHIN
George Segal · Glenda Jackson
a Melvin Frank Film
A Touch Of Class
OAK BAY
2184 OAK BAY AVE
598-2213
"THE DAY OF THE DOLPHIN" 7:20
"A TOUCH OF CLASS" 9:05
DOORS 7:00 CLOSED SUNDAY
Adults $2.25, Students $1.75, G.A. $1.00, Children $1.00

HOWLARIOUS, IRREVERENT, RED, WHITE AND BLUE
OH! CALCUTTA
RESTRICTED
WARNING: Musical sex comedy. Much of the dialogue could offend and disgust you. —B.C. Classified
NITELY 7 & 9
Fox CINEMA
Quadra at Hillside
East Indian Show Sunday 3 p.m.
SEETA aur GEETA
VERY SPECIAL
Starring:
DHARMINDRA · SANJEEV KUMAR
Hema Malini · Hema Malini
(Colour with English Subtitles)

Tommy the Movie
Your senses will never be the same.
Ann-Margret as The Mother · Oliver Reed as The Lover · Roger Daltrey as Tommy · Elton John as The Pinball Wizard · Eric Clapton as The Preacher · John Entwistle as Himself · Keith Moon as Uncle Ernie · Paul Nicholas as Cousin Kevin · Jack Nicholson as The Doctor · Robert Powell as Captain Walker · Pete Townshend as Himself · Tina Turner as The Acid Queen
Columbia Pictures and Robert Stigwood Present A Film By Ken Russell
Tommy
By The Who
Ann-Margret Oliver Reed Roger Daltrey Elton John
Eric Clapton John Entwistle Keith Moon Paul Nicholas
Jack Nicholson Robert Powell Pete Townshend
Tina Turner and The Who
Directed by Ken Russell
STARTS FRIDAY!
SPECIAL SHOWING THURS. JUNE 26, 8 P.M.
HAIDA
808 YATES STREET
383-4278
SUPPORT "S.P.O.T."
TICKETS—"MUNTZ STEREO"

Clint Eastwood Dirty Harry
Clint Eastwood Magnum Force
Double Trouble!
Mature
Saturday and Sunday
Dirty Harry at 1:45, 5:30, 9:25
Magnum Force at 3:25; 7:15
CAPITOL
805 Yates
Last Complete Show — 7:15
Warning: Coarse Language, Violence and Brutality — R. W. McDonald, B.C. Dir.
TILLICUM DRIVE-IN
Burnside at Tillicum
Gates Open at 9:00 p.m. Show at Dusk!
FAMOUS PLAYERS THEATRES

Peter O'Toole
Richard Attenborough
Peter Lawford
Cliff Gorman
Claudine Dauphine
Raf Vallone
John V. Lindsay
"Terror Is The Ultimate Weapon"
Rosebud
An Otto Preminger Film
ROYAL
805 Broughton
Sat. and Sun. at 1:45, 4:15, 6:45, 9:15
Mature: Warning — Occasional Violence R. W. McDonald, B.C. Dir.

4TH Week
James Mason
Ken Norton as Mede
Saturday and Sunday at: 2:00, 4:30, 7:05, 9:20
"MANDINGO"
CORONET
836 Yates
Warning: Sex and Brutality. R. W. McDonald, B.C. Dir.

STREISAND & CAAN
How Lucky Can You Get!
Funny Lady
"A LOVELY WAY TO SPEND AN EVENING
STREISAND IS GREAT AS FANNY BRICE . . .
JAMES CAAN IS EVERY BIT HER MATCH
AS BILLY ROSE"
—GEORGE ANTHONY — TORONTO STAR
COLUMBIA PICTURES and RASTAR present
BARBRA STREISAND and JAMES CAAN
in
FUNNY LADY
a RAY STARK production · a HERBERT ROSS film
Co-Starring RODDY MCDOWALL BEN VEREEN CAROLE WELLS OMAR SHARIF as Nicky Arnstein Original Songs by JOHN KANDER and FRED EBB
Additional Songs by BILLY ROSE Director of Photography JAMES WONG HOWE, A.S.C. Costumes Designed by RAY AGHAYAN and BOB MACKIE Music Arranged and Conducted by PETER MATZ
Production Designed by GEORGE JENKINS Screenplay by JAY PRESSON ALLEN and ARNOLD SCHULMAN Story by ARNOLD SCHULMAN
Directed by HERBERT ROSS Produced by RAY STARK A P-B/Vista Feature
ORIGINAL SOUND TRACK RECORDING AVAILABLE ON ARISTA RECORDS AND TAPES
STARTS FRIDAY
ODEON 1
780 YATES STREET 383-0513
Mature
Warning — Occasional swearing
—R. W. McDonald, B.C. Dir.

New Director Keeps Gallery on Course

By AUDREY JOHNSON

Under its new director, Roger Boulet, the Greater Victoria Art Gallery is likely to keep sailing ahead on the course already laid out by its two former directors, Colin Graham and Richard Simmins.

Boulet, at 31 years of age, probably the youngest director of any major gallery in Canada, is no innovator for the mere sake of innovation.

Besides which, he has a healthy respect for the character and emphasis for which the Victoria gallery has become noted across Canada.

"You don't come to a place like this after 22 years and change course," he says. "Both my predecessors had their great strengths. We will continue to build on that. The board, after all, establishes policy and the director is there to carry it out — he cannot interfere too much with what is laid down."

Boulet refers to the Victoria Gallery's Asian collection — "the finest west of Toronto" — which alone would place the gallery among Canada's top 10.

★ ★ ★

"Victoria as a city is a natural for a top-flight gallery," he says. "Its pace is leisurely, its character non-industrial. That's why I came — because it's exactly the sort of situation I enjoy."

Boulet was chosen out of a field of nine applicants for the post. Before coming to Victoria he was a research and technical assistant with the National Gallery in Ottawa.

A warm, friendly personality and lively conversationalist, Boulet is the purest of pure French-Canadians. His ancestors, of French farming stock, arrived in Canada in 1663 and in the 1890s his own immediate antecedents migrated to Manitoba.

Boulet grew up in St. Boniface. He attended college there and the University of Manitoba, gaining an honors degree in fine arts.

On a Canada Council grant he spent a year visiting galleries, studying and painting in Europe. But as a gallery director, he says, his painting must now be considered simply a hobby, pursued to "keep the eye in."

The one field in which he would like to see development at the Moss Street gallery, is films. "We should get into this visual art because it is one of the major contemporary art forms and certainly has its place in a modern gallery."

BOULET . . . wants to expand into films

There are wonderful films being made in Europe and by our own National Film Board which we would most logically present if we had the facility."

He was not able to say if the new $500,000 expansion to the gallery, now in fairly advanced planning stage, would be likely to provide the area for this development.

★ ★ ★

"We would require a room suitable for lectures and concerts with a projection booth. No one can properly enjoy a film when the noise from the projector is conflicting with the sound-track," he remarks.

Music is one of Boulet's big enthusiasms. Music definitely has a proper place in an art gallery, he feels, particularly chamber music which is thoroughly at home in the intimate reflective gallery environment.

He speaks with delight of the only chamber concert he has heard in the gallery since his arrival, given by the Amabile Quartet lead by Harry Colwood. He has yet to be exposed to performances by other noted local chamber groups.

Mozart, Bach, Beethoven, Monteverdi are special favorites along with Ravel, Debussy, Webern and Stockhausen. These are a few whose music he discusses with relish and whose recordings he cherishes.

For himself — "if I can find time" — he has a strong desire to take lessons on the clarinet.

Boulet's first and natural concern is for the increase of space which the forthcoming building program will at least in part supply.

"It is essential that we have room for an on-going exhibition of our great Asian art," he explains. "Our permanent collection grows month by month with gifts from donors in many places. "These are gifts given for the people of Victoria, now and in the future."

The Victoria Art Gallery is not a civic gallery in the sense of receiving full civic grants. It belongs, as he points out, to the members. Nevertheless it is the only properly equipped custodian for the "people's art collection."

★ ★ ★

That is one of the reasons why Boulet wants everyone who comes to the gallery to feel welcome, relaxed and at home; to know it as a place where their — the citizens' — treasures can be seen.

Beyond that it is the responsibility of the gallery to share its good things on as broad a basis as possible, says Boulet, who would like to see the travelling shows to island centres even further expanded.

"Of course I have inherited a considerable program from the previous administration," he says, "of which the current Indian Miniatures show is a marvellous example."

There are also, he indicates, some outstanding shows already booked to come in the fall and early winter.

★ ★ ★

Boulet's natural bilingualism is quite perfect. While he spoke "French almost totally" during his early years, his English is fluent and quite accentless.

He feels that bilingualism as a policy is a necessary acknowledgement of Canada's two basic languages. "Under any circumstances knowledge of a second language is extremely useful," he says. "I only wish I could speak German and Italian."

A bachelor, he indulges himself in gourmet cooking, especially of the French and Northern Italian schools.

Wine is of course an essential ingredient in his kitchen but he says he finds frustration in the liquor stores when he explores the import shelves.

"It's the one thing I shall miss here — a really good selection of imported wines," he comments. However he cheers up when he contemplates the seafood delights he will concoct. Especially from the fresh Pacific salmon and the "delicious clams". (He has already been out on a clam-digging foray).

As to marriage — "I really haven't had time to think about it," he says with an engaging grin. "I suppose it will happen some day — it seems to catch up to most people sooner or later."

No Toll Option At Road Blockade

PEMBERTON (CP) — Indians blockading the Mount Currie-Lillooet Road decided Friday to let nobody through it, not even for a toll charge.

When the blockade began earlier this week to protest the seizure by federal fisheries officers of food fishing nets, the Mount Currie Indian Band opened it to travellers for a fee of $50 a vehicle or $5 for anyone on foot.

At least two district businessmen paid the $50 fee to get equipment past the blockade at the head of Lillooet Lake, about 80 miles north of Vancouver.

But Chief Allan Stager said Friday the toll fee option was discontinued at a band council meeting Thursday.

The council also agreed that the blockade will stay up at least until the end of a five-day "Indian independence" celebration which gets under way on the reserve Saturday.

Stager said between 4,000 and 10,000 indians from all over British Columbia will gather for the celebration, to mark the rejection by Indians or government funds in their determination to press their claims to land never surrendered by treaty and lands cut from B.C. reserves without approval of the bands.

The council also agreed to let Jim Decker, manager of CRB Logging Co. Ltd. in Pemberton bring out heavy equipment stranded between the blockade and the entrance to the reserve at Mount Currie.

Persons wanting to travel the road to the east side of Lillooet Lake and to Lillooet will be met at the reserve entrance and advised to turn back because of the blockade about six miles down the road.

GROCERIES
OPEN
24 HOURS
AT
QUONLEY'S
GOV'T. at FISGARD

This week: Mon., Tues.
"KITSCH"
Wed., Thurs., Fri., Sat.
"HOLY SMOKE"
Mon. thru Thurs. Ladies' Nights
Doors Open 8:30 P.M. — 2:00 A.M.
BROWN JUG CABARET
384-2922 1318 BROAD St. 595-6433

THE MYRON FLOREN SHOW
Myron Floren, one of the world's finest accordionists, will be appearing here with many well known musicians, dancers and singers.
featuring
BOBBY and CISSY
America's Favorite Young Dancing Couple
LARRY HOOPER — The People's Favorite. He Hits the Bottom Notes!
DICK DALE — Talented Vocalist and Musician
SANDI — GAIL — MARY LOU
Beautiful and Gifted Vocal Trio
ARTHUR DUNCAN — Tap Dancer and Singer
CHARLOTTE HARRIS — Talented, Attractive Cellist
Bob Smale, Charlie Parlato, Barney Liddell, John Klein, Richard Maloof.
The Show of the Year! Don't Miss It. Victoria Memorial Arena, Victoria, B.C.
8 p.m. Thursday, July 10, 1975. All seats reserved. Prices: $6.00, $5.00, $4.00
Ticket information:
Available: Victoria Memorial Arena, 1925 Blanshard St. Or send money order only payable Victoria Memorial Arena with self-addressed, stamped envelope to:
Victoria Memorial Arena, 1925 Blanshard St., Victoria, B.C. For information call: (604) 384-1522.

VICTORIA CONSERVATORY OF MUSIC
SUMMER SESSIONS "75"
for
PIANO and STRINGS
Directed by
LINN HENDRY and JACK ROTHSREIN
JULY 3-30th.
Chamber — Solo — Master Classes — Private Tuition
Preliminary Grades II and III — Junior Grades IV-VI $80.00
Intermediate Grades II and III — Seniors Gr. X up $100.00
Assosted by:
V.C. of M. Staff — James Hunter — Cello
Cardo Smalley, Viola — Ann Valdal, Cello
Judy All, Piano — Ivy Screech, Piano
CLASS LESSONS FOR JUNIORS
Beginners Piano — Ages 6-9 by Ivy Screech
Suzuki Cello — Ages 3 through 10 by Ann Valdal
Orff Rhythm — Ages 3 through 9 by Anne Patterson
Beginners Cello — (must read music) by Ann Valdal
Recorder — Individual Lessons by James Kennedy
PLUS
4 Professional Concerts
No. 1 Rothstein and Hendry, July 9th.
3 Student Recitals
REGISTRATION DEADLINE JUNE 30th.
Phone: Registrar, Victoria Conservatory of Music 595-2151

AT THE FOGHORN
Dance to the Sounds of . . .
THE NEW FRIENDS
The James Bay Inn
Two Great Places to Dine
LITTLE ITALY RISTORANTE
TIFFANY DINING LOUNGE
270 Government Street
384-7151

HUNGRY? ?
10 oz. NEW YORK or
10 oz. TOP SIRLOIN
soup and salad bar
coffee or tea
LOOKS GOOD?
looks BETTER at
4.95
Dominion HOTEL
RESERVATIONS
700 Block Yates 384-4136

The Royal Oak INN
OFFERS YOU
GOURMET DINING
Monday to Saturday
5 to 11 p.m.
in the
Strathmore Room
Sunday 5 to 9 p.m.
SMORGASBORD
4680 ELK LAKE DRIVE
658-5231

"THE TALLY-HO" FAMILY SMORGASBORD 5:30-8:30
Our Terrace Buffet offers a variety of hot and cold dishes crisp fresh salads and refreshing desserts homemade favorites for everyone in the family! Special Children's Price 12 Years and Under Adults $5.95
FRIDAY NIGHT FEATURE
BARON of BEEF
SPECIAL
COMPLETE DINNERS
5:00-9:00 P.M.
LUNCHEON SALAD BAR 12-2:00
TERRACE DINING LOUNGE
Tally ho — TraveLodge
3020 Douglas Res. 386-6141

ART GALLERY
OF GREATER VICTORIA
384-4101
JUNE 4 - AUGUST 10
Indian Miniature Painting
(Mughal and Deccani Schools)
from the collection of Edward Binney 3rd
200 miniature paintings dating from the early 16th Century to the late 18th Century. This exhibition offers a comprehensive view of the development and extent of Mughal Painting.
GALLERY HOURS
10 to 5 Tuesday thru Saturday
7:30 - 9:30 p.m. Thursday
2:00 - 5:00 p.m. Sunday
JUNE BOOK NIGHT
will be held the 19th day of June, 1975
from 7:30 to 9:00 p.m.
THE GALLERY SHOP
Offers exclusive lines of pottery, weaving, jewellery, prints, reproductions, books, etc.

THE MELROSE CAFE
"WE NEVER CLOSE"
WEEKEND SPECIAL
8-oz. Top Sirloin Steak
Includes soup, tossed green salad, potatoes, vegetables, dinner roll, dessert, beverage
$4.95 per person
$9.00 per couple
Mon.-Fri. Special
Full-Course Dinners from
$1.95
622 Yates 383-9715

A $573,300 Umbrella Stand!
A fourteenth century Chinese wine jar recently sold at Auction for that price. At the time of its discovery it was being used as an umbrella stand!
What have you got in your home?
There is one Company in Edmonton equipped and qualified to tell you if those old family heirlooms are worth their weight in gold.
Our Service includes
• Valuation. Through academic research and science we establish a value for your objects for the purposes of Insurance, Taxation or Sale.
• Validation. We authenticate the age, origin and provenance of the object.
• Brokerage. We will arrange for the sale of items, privately or at auction, or we will arrange to purchase works on your behalf to enlarge your collection.
• Laboratory Analysis. We are fully equipped to obtain accurate scientific information. Much of the laboratory equipment we use is unavailable to the public elsewhere in Western Canada.
National Arts Services Corporation Ltd.
Suite 329 10310 Jasper Avenue, Edmonton
Call collect (403) 429-7102

Rooftop dining
at the Chateau Victoria Hotel

Parrot House
The Parrot House Restaurant presents a new experience in dining, serving gourmet and popular dishes in a delightful atmosphere with a full circle panorama of the city, sea and mountains.
Open for Lunch and Dinner Seven Days a Week
• Lunch 11:30-2:30
• Light Snacks 2:30-5:30
• Dinner from 5:30-10:30
• Sunday Dinner 5:00-9:00
Reservations 382-9258
Chateau Victoria HOTEL
740 BURDETT AVENUE/TELEPHONE 382-4221

Phoenix Summer Theatre
1975 Season
WHAT THE BUTLER SAW (Joe Orton) Opening June 27
(Mature Entertainment)
PLAY IT AGAIN, SAM (Woody Allen) Opening: July 2.
BROADWAY (Philip Dunning & George Abbott)
Opening: July 8
27 June – 2 August
Nightly (except Sunday) at 8 p.m.
PHOENIX THEATRE
UVIC CAMPUS
Information & Box Office (10-3)
477-4821

THIS WEEKEND
Come to . . .
Tokaj Hungarian Restaurant Villa
for
Schnitzel Cordon Bleu
including
Hungarian Goulash Soup, Tossed Green Salad and Deep Fried Ice Cream for Dessert
$5.45 per person
(Regular menu also available)
RESERVATIONS
383-4732
1122 YATES ST.
Also catering to banquets and receptions
Ample Free Parking

Special Concert Event
June 25, 26
LONNIE DONEGAN
"THE KING of SKIFFLE"
* My Old Man's Dustman * Rock Island Line
* Does Your Chewing Gum Lose It's Flavor On the Bedpost Over Night?
Tickets $5.00 at the Stardust and McPherson Box Office
Stardust
385-1031
1037 View

THE WILSON MOTOR INN PROUDLY PRESENTS
The FANTASTIC Newcomers
Come spend an evening with the most entertaining recording group of the year!
Mon.-Fri. 'til 2:00 a.m., Saturday 'til 1:00 a.m.
wig'n dickie
385-6787 850 BLANSHARD 385-4211

FIVE WEEKS of summer repertory begins next Friday at UVic's Phoenix Theatre when the Phoenix Players unveil the first of three well contrasted comedies. In scene at left Dr. Prentice (John Krich) and Dr. Rance (Anton Stratford) have garment but have lost woman in the hilarious English farce, What the Butler Saw, which will be seen Friday and Saturday. On July 2 show number two opens. It's the wistful-funny American comedy, Play It Again, Sam. In the scene right, Linda Christie (Alisa Kort) and Allan Felix (Winston Morgan) find comfort in comparing neuroses.

'IRISH HILLBILLY' HERE

A series of night club engagements across Canada will begin Monday in Victoria for Lonnie Donegan — "King of Skiffle" or "Irish Hillbilly."

The 20-year veteran entertainer whose bravura performances still pack 'em in wherever he appears, will be at the Stardust Cabaret, 1037 View, Monday through Thursday.

Donegan will be featured once nightly at 9:15 p.m.

Best remembered for such hits as Does Your Chewing Gum Lose Its Flavour on the Bedpost Overnight, Rock Island Line and My Old Man's a Dustman, he is equally well-known as a talented songwriter and TV star.

His record sales throughout the world exceed 19 million. The Guinness Book of Records shows Lonnie as the second artist ever to have a single (My Old Man's a Dustman) enter the top 20 at the number one position. The first was Elvis Presley.

He has appeared twice before Queen Elizabeth in royal variety performances, has set all-time attendance records in major theatres in Britain, Australia and New Zealand.

Last year in Vancouver's Blarney Stone, Donegan drew sell-out crowds that forced an extended engagement.

Tickets for his four-night run at the Stardust are now on sale at McPherson Playhouse box office or reservatins can be made by calling the club.

DONEGAN
. . . at Stardust

New UBC Gallery Displays Indian Art

A large and important collection of Northwest Indian art has been given a new permanent home in Vancouver. The University of British Columbia Museum of Antropology know houses the university's collection of 10,000 Northwest Coast Indian artifacts, including country's most superb collection from the Kwakiutl group.

A further 10,000 artifacts from other parts of the world make up the international part of the collection, said to be second in importance in Canada only to the one at the Royal Ontario Museum in Toronto. The recently presented Koerner collection adds another 340 Indian pieces to the museum.

Until now, artifacts have been crammed into the narrow confines of a basement museum on the campus. The museum got its start in 1947 when anthropology professor Dr. Harry Hawthorn and his wife Audrey came to UBC. She was made honorary curator of the university's museum of anthropology and the couple set about amassing the collection. She is now a curator of ethnology.

A major gift and one which spurred the final decision to create the new museum, came from Czechoslovakian-born industrialist Dr. Walter Koerner. His collection, considered one of the most important private collections on the continent, consisted of Indian works he brought back to Canada from their most recent homes in the United States, England, Germany and other European countries.

Well-known Vancouver architect Arthur Erickson has designed the museum. Painstaking attention to space, height and window light enables visitors full perspective of the artifiacts and the chance to relate them to the outdoors. The many-windowed structure is on terraced land near Marine Drive facing the Strait of Georgia. Central to the structure is the Great Hall, which is the massive carving gallery; its windows tower 40 feet, enabling giant totem poles to be seen natural light against the dramatic natural background. There are smaller galleries each with different anthropological themes.

LEACOCK RAMBLE

Stephen Leacock, Canada's greatest humorist, is the subject of an entertaining, evening next week when Canadian actor John Stark recreates the author-lecturer Friday at the Empress Hotel.

STARK
. . . one-man show

The two-hour ramble through Leacock's best loved stories will take place in the Georgian Room, beginning at 8:30 p.m.

This happens to be the same location where Leacock spoke over 35 years ago.

Stark's most recent performance as Leacock took place at Oxford University in England, where a discerning audience greeted the show with keen enjoyment.

Comment in University of Toronto's Varsity Press found Stark's Leacock to be on a par with Hal Holbrook's famous portrayal of Mark Twain, and still another triumph was scored when Stark was the featured performer at last summer's first annual Leacock festival of humor in Orillia, Ont.

Tickets will be on sale at the door beginning at 8 p.m.

ANDERSON'S PIANO TUNING
477-6439
Why buy a new piano when your old piano or player piano can be restored, refelted and tuned during summer vacation.
Phone for free estimates

GO KARTS
KARTLAND
10 'til 10
DAILY
Douglas at Vanalman
• NEW KARTS
• FIG. 8 TRACK
• OVERPASS

Little Denmark
Dinner Music by
Bert Pottenier at the Piano
Fri., Sat., Sun.
31 BASTION SQ.
LUNCHEON 11:30 - 2
DINNER from 5 p.m.
Closed Mondays
Reservations 385-8833

SUMMER SALMON
BAR-B-QUE
BUFFET
5.95
every FRIDAY, SATURDAY AND SUNDAY
5-9 P.M.
Filet of Salmon B.B.Q. with our Chef's special sauce plus Crisp tossed Salad Tangy Cole Slaw Mixed Seafood Salad-several relish dishes and many other assorted condiments
Canterbury Inn
310 Gorge Rd. E. 382-2151

Family Style
DINING
Enjoy satisfying, inexpensive dining out often — at SCOTT'S, downtown.
OPEN 24 HRS. EVERY DAY
SCOTT'S
RESTAURANT
650 Yates
at Douglas

MEMORIAL ARENA
ROLLER SKATING
SUNDAY 8 'TIL 10

Come celebrate St. Jean Baptiste Day
with a special Sunday Buffet at Raven's
This Sunday, the Raven's chefs have prepared an extra special version of the Award-winning Raven's Buffet, in honour of St. Jean Baptiste Day. Dozens of gourmet delicacies featuring a distinctively delicious French-Canadian flavour. Call now for your reservations; Maitre d' Savo will be happy to arrange it all for you.
Raven's
FINE DINING LOUNGE
Harbour Towers 345 Quebec St 386-7444
Victoria's Newest Inner Harbour Landmark

OPEN 7 DAYS A WEEK
FOR BREAKFAST, LUNCH AND DINNER
BANQUET FACILITIES AVAILABLE
the King's Den
restaurant
655 DOUGLAS STREET 388-4488
Overlooking Thunderbird Park
AMPLE FREE PARKING

KIDS LOVE IT!
(and big folks become kids again)
LAND OF THE LITTLE PEOPLE
Victoria's Favorite Outdoor Family Attraction
one block west of the Parliament Bldgs.
Opposite Princess Marguerite Dock
321 BELLEVILLE 384-3232

SING-ALONG, DANCE
with
GEORGE McDOWALL
and
"THE LADS"
(Bob and Eric McQuillan)
at the
Tam O'Shanter
900 CARLTON TERRACE, ESQUIMALT
THURS., FRI., SAT. 9-2
Available for Banquets and Weddings

John Minshall Presents
Performance 75/76
* 10 SPECTACULAR ATTRACTIONS WITH 2 SHOWS FREE
* A SMASHING 25% DISCOUNT
* GUARANTEED BEST SEATS
Order Your Season Tickets Today

THE ROYAL WINNIPEG BALLET
What words do you use to express excellence? Audiences throughout the world acclaim the Royal Winnipeg Ballet Company as ballet at its powerful, stirring best ... sparkling, inventive, and technically superb. Your season subscription is your ticket to the finest entertainment for 75/76.

SIZZLING SPAIN RETURNS TO VICTORIA — BECAUSE YOU DEMANDED IT
Jose Molina isn't good, he's brilliant! At the McPherson last year, a sold out performance earned JOSE MOLINA a standing ovation and a demanded return this year. Thrill to this dazzling display of Flamenco fireworks.

JACQUES BREL IS ALIVE AND WELL AND LIVING IN PARIS
Delight in one of New York's longest running musicals right in Victoria. Enjoy, against a Parisienne background, the love, laughter, and satire of Brel's haunting melodies, performed by members of the original cast of Vancouver's most successful musical production. A must for every musical theatre connoisseur.

EXCITEMENT IS—THE PARTHENON DANCERS OF GREECE
When you want to know about Greek dancing, ASK THE GREEKS. The ACROPOLIS of ATHENS raved, "Wonderful costumes, fabulous dancing ... A unique and dynamic display of the mobility of Greek folklore." PERFORMANCE 75/76 subscribers have a marvelous opportunity to escape to the unconquerable spirit of Cretan folklore and passionate dance.

AN EVENING OF GILBERT & SULLIVAN
This Western Savoyards production has been acclaimed as "Gilbert & Sullivan at their best." Three of Canada's most gifted artists, Harry Mossfield, Christine Anton, Edward Greenhalgh provide a memorable evening drawn from a century old treasure chest of incomparable charm and fantasy.

BROADWAY — OPENING NIGHT
Two hours of pure entertainment, acclaimed as "... a bit of nostalgia and a ton of talent ..." All the great Broadway names are there to thrill you: COHEN, KERN, GERSHWIN, PORTER, BERLIN, BERNSTEIN, ROGERS & HAMMERSTEIN, LERNER & LOEWE, all masterfully interpreted by the beautiful soprano Jan McArt, the rousing baritone voice of Ronald Rogers, and the genius of pianist Richard Otto.

THE POLISH MIME BALLET THEATRE
Picture this "... All of the dancers, male and female, have extraordinary physiques. The effect is an unparallelled display of eroticsm and sensuousness. The costumes, music and lighting are all geared to stress the body, its physical beauty and the versatility of the dancers." (After Dark Magazine). This spectacle of hypnotic beauty cannot be missed.

A MAGNIFICENT TREASURE FROM ASIA
A kaleidoscope of noble brocades, rich shimmering silks, striking masks, in a mood of mystique and myth. John Minshall proudly introduces to Victoria the ONLY surviving masters of Tibetan music and traditions from a heritage older than recorded time ... the Lhamo Folk Opera of Tibet. Don't miss this magnificent Asian treasure.

WESTERN CANADA THEATRE COMPANY
This company, brilliantly directed by Tom Kerr will present another current smash hit musical. Who can forget their past productions of Godspell, Jacques Brel, and last season's delightful Canterbury Tales. Preparations for this exclusive Victoria performance are now underway. You won't be disappointed.

The Thrilling Martha Graham Dance Co.
Martha Graham is the world's greatest dance influence in this century. She has often been compared to Picasso and Stravinsky because of her long dominance of and her excellence in her chosen art. "Bright ... Extraordinary ... Spectacular ... Beautifully Disciplined Company" Boston Herald American.

10 Spectacular Shows for the Price of 8

INTRODUCING . . .
Performance 75/76
For your personal enjoyment John Minshall brings you the best entertainment from around the world — all in one fabulous season spectacular.
10 THRILLING PERFORMANCES
Dance, Drama, Music, Exciting Rhythm, Pulsating Movement, and Memorable Music from GREECE, POLAND, the U.S.A., SPAIN, TIBET and our own CANADA.
As a Performance 75/76 season ticket holder, you enjoy the best seats in the house, you are never turned away from sold out performances, and you never stand in long line-ups waiting to buy a ticket.
★ THE FABULOUS ROYAL WINNIPEG BALLET
★ THE THRILLING MARTHA GRAHAM DANCE CO.
★ PLUS 8 OTHER OUTSTANDING ATTRACTIONS
You save 25% ... PERFORMANCE 75/76 SERIES gives you more than 2 FREE SHOWS! You are also the first to hear about other exciting John Minshall attractions.

SEASON TICKET INFORMATION
Performance Dates and Times at the McPherson Playhouse

Opening Night on Broadway	Sat.	Sept. 27
An Evening of Gilbert & Sullivan	Fri.	Oct. 3
Lhamo Folk Opera of Tibet	Sun.	Oct. 19
Jacques Brel is Alive and Well and Living in Paris	Thurs.	Oct. 23
Jose Molina Bailes Espanoles	Mon.	Nov. 10
Parthenon Dancers of Greece	Wed.	Nov. 19
* Royal Winnipeg Ballet	Sun.	Nov. 30
Polish Mime Ballet Theatre	Sun.	Feb. 15
Martha Graham Dance Company	Mon.	Apr. 12
Western Canada Theatre Company	Thurs.	May 6

* Denotes event located at Royal Theatre. best seats will be selected for you.

Discount Season Ticket Prices — Save 25%.

Section	Regular Price	Season Ticket Price	YOU SAVE!
A	$68.00	$51.00	$17.00 (25%)
B	58.00	43.50	14.50 (25%)
C	48.00	36.00	12.00 (25%)

McPherson Playhouse Seating Plan
BALCONY
MAIN

ORDER NOW!
CALL
383-3716
MAIL THIS ORDER FORM TODAY TO
Performance 75/76
1115 Langley St.
Victoria, B.C.
YOU SAVE 25%
DEADLINE FOR FULL 25% DISCOUNT IS JULY 31 75

ORDER TODAY
Mail to: Performance 75/76
1115 Langley St.
Victoria, B.C. V8W 1V9
Name
Address
City Code Phone
Please indicate your preferred seat choice below
Section No of Seats Price Total
☐ Enclosed is my cheque or money order for $ (total amount)
☐ Charge my CHARGEX Account no.
If charging your order please sign here
Please make cheques payable to John Minshall Ltd.
VICTORIA'S GREATEST ENTERTAINMENT BARGAIN
In the event of unavoidable circumstances, we reserve the right to make substitutions. Season tickets are not refundable.

Make the Most of Water

Watering restrictions in certain areas have home gardeners somewhat frustrated, and those who have never tried gardening under such conditions feel that all their efforts so far this season have been in vain.

Take heart! many of us have lived through successive years of restrictions and always had a good garden. True, we had a lot to learn, but learn we did, and some of those lessons have been valuable in the years since.

When it comes down to fine points, gardens in general were much better during the restriction years because the little water available had to be used in the most effective way. We discovered our plants were much healthier when they were thoroughly watered once in a while than they were when we teased them with a light sprinkling every day.

We learned the value of water, as everyone does when on a limited supply. We realized that gallons which had previously gone down the drain could be collected in a pail, and we discovered that one day's collection was more than enough to take care of the needs of seedlings.

We found that laundry water containing a mild pure soap had a lot of value in the garden. Poured around the roots of cabbages it made things unpleasant for root maggots; sprayed over the headed cabbages with a syringe it made the meals of the grey cabbage aphids distasteful and they decided to move. It also made life unbearable for any kind of aphids on plants.

But remember, we used only mild pure soaps in those days, not triple action, stain-removing soap powders. These concoctions would probably remove the cabbage as fast as they remove the stains.

We also found that the less frequent watering gave us much harder growth on our trees and shrubs. Very little winter damage was suffered after a summer under restrictions because the soft sappy growth we normally encouraged was not present.

And because the growth was harder we had less trouble with pests. When you give it some thought, we humans don't find tough stale bread very appetizing, and would only want to eat it as a last resort.

One of the first lessons we learned was that something had to be added to our soils to keep the limited supply of water within the reach of plant roots, and we found the answer in compost.

When we added compost to the soil the results were phenomenal compared to our earlier efforts. The compost filled in a sandy soil so that water did not run through and rush out to sea, and it opened up clays and let in air and warmth which are both of great benefit to plants.

The extra time we had to spare on non-watering days was spent cutting down weed on vacant lots for making more compost, and we used bath and laundry water to help speed decomposition. So successful was this that we reasoned that lye in the soap had a beneficial effect on compost, and years later we came across directions for making compost with lye published by a manufacturer of the product.

Lawns made only half the growth and therefore needed less cutting, much to the benefit of the grass plants, and we used the time normally spent on lawns for hoeing the surface of beds, borders, and vegetable plot, to provide a dust mulch which prevented excessive evaporation of soil moisture.

In those days we were not only restricted to watering on alternate days, we were also limited to certain hours during which water could be used on the garden and some years water was only allowed on food crops. That was the time we planted vegetables in the flower and shrub borders, to get a little water to the shrubs and perennials.

It only took one year to realize the folly of that starting regular watering in mid-April before the soil dried out. By maintaining a reasonable amount of water in the soil as spring rains became less frequent we were able to get along nicely when restrictions became effective in June.

It was impossible to water the whole garden in the two hours allowed, and it was impossible to operate a sprinkler during that period when all the neighbors were also watering and pressure was from a trickle to a drip.

So we put our spinklers away and laid open-ended hoses at the roots of one plant after another and allowed the water to soak deep into the soil.

While this meant frequent trips down the garden to move the hose, each plant received sufficient water at its roots to last a couple of weeks until it received its next drink. And did those plants thrive! Never before had they received such a good soaking.

As you can guess, it wasn't long before each gardener worked out a watering schedule, starting in one corner and progressing each watering day in a predetermined manner until the last corner was reached, then back to the beginning again.

We had to change our ideas about watering and discovered, to our amazement, the thousands of gallons we had previously wasted and paid for, and that constant watering is not the answer to a successful garden.

Many of us, to this day, are still putting into practice the lessons we learned from the days of watering restrictions, and I would say from experience, that those were some of the most valuable lessons we ever learned. Some us feel that the restrictions were a boon to both gardeners and plants.

The first thing to realize is that limited water usage is not a catastrophe; it is, at first, an inconveience, but it is also a benefit in many ways then one.

For those to whom restrictions were previously unknown, the main problem will be the lack of water applied before the restrictions were imposed, because your plants have no reserve moisture in the soil on which to draw until they get their next drink.

Evaluate your plants carefully. Decide which have shallow root systems and are likely to suffer most. Give these priority. Soak them well and forget them for a while.

If you are growning food crops for more nutritions meals, or just to cut the budget for food, concentrate on these and let the petunias wait. The petunias feed the soul, not the body.

You will also understand the fallacy in sowing a huge vegetable garden all at one time. The gardener who sows little and often will be able to maintain the crops that are maturing, and bring along the later sowings with dish water and the water saved from household chores.

Lastly, remember that were there is the will there is a way to overcome any obstacle, and that hundreds of gardeners dependant on unpredictable wells have found a way to success with the minimum of water.

Under drought conditions, the hoe is mightier than the hose.

HOSPITALS 'SNAKEPITS'

TORONTO (CP) — There is no place for a human being to die in peace in the civilized cities, The Globe and Mail quotes a 43-year-old woman dying of cancer as saying in a copyright story.

Phyllis Dorfman says in an interview with medical reporter Joan Hollobon places for cancer patients like herself are "snakepits".

"We think we're civilized . . . society treats cancer patients like lepers," she is quoted as saying. "The only places we have open to us for our final hospital are snakepits . . ."

The newspaper says the choices facing persons like Mrs. Dorfman, whose cancer was discovered less than a year ago, are hospitals for the chronically-ill, rarely with private rooms and full of older patients, many of whom are senile and agitated.

the Ritz International Hotel

See Vancouver for a whole lot less.

So, you're coming to Vancouver to see the sights and you'd like to stay downtown close to it all, but the rates scare you. Then plan to stay at the Ritz International. The Ritz International is located in the heart of downtown Vancouver, right in the shopping and theatre district and it's only a hop, skip and jump to Stanley Park, the Lions Gate Bridge and all the other great sights of Vancouver. And prices. Well, the Ritz International offers big, comfortable family size rooms at prices families can afford. Free parking, too. Come to the Ritz International, it's the best address in town.

Located in the heart of downtown Vancouver

1040 West Georgia

For reservations call (604) 685-8311 or see your travel agent.

CLEVELAND is a groovy intellectual!

He composes music, writes poetry . . . and plays basketball

You'll Meet him and his Friends

ROTUNDA, AVALANCHE, GABEE, CHIP, SPANKY, and BOSCOE

in Vivian Greene's NEW COMIC STRIP

"KISSES"

Beginning Monday in the

Victoria Times

WORK FOR WEEK

See that all shrubs are well watered at roots; the smaller ones every two weeks. On days of low humidity a water mist spray over foilage aids the evergreens.

Lift and divide early flowering herbaceous perennials if it is needed; they will be quickly reestablished and grow into plants.

Sow more carrots, beets, lettuce and spinach; and also peas and beans if two weeks have elapsed since last sowings.

Hoe lightly between rows to create a dust much after watering. Don't disturb roots. Weed between plants by hand before cultivating.

Plant out Cannas which have been started into growth indoors. Give them a protected warm sunny spot. They flower late.

If marguerites are not branching, pinch out tops; water well.

Dwarf sugarpod peas must be picked and used daily to get the fine delicate flavor; cook the pods whole or eat them raw.

Late flowering Spiraea prunifoila should have flowered portions removed now to get strong new growth for next year. Same with weigela.

Maintain watering on rhubarb, Jerusalem artichokes and potatoes.

U.K. Cars Drop

LONDON (AFP) — Britain turned out only 72,173 motorcars last month, the lowest figure since 1962, ministry of industry statistics reveal. Trade sources said that the fall in production was due partly to labor unrest but also reflected "the continuing low level of demand, particularly in the home market."

OPEN SUN. 'til 9

YOU MAY WIN a 12 x 9 Rug AT mandel

on Douglas opp. Woodwards

382-8276

OPEN 7 DAYS A WEEK 'TIL 9 P.M.

Baron

Hair Designers

GLENNA ALLEN

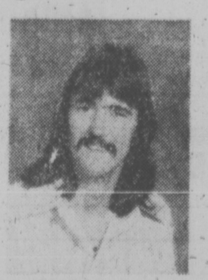

DANNY ALLEN

Have Returned to serve their customers . . . featuring the latest in hair fashion designs from Eastern Canada.

Appointments Please 385-5213

727 F Johnson St. Across from Johnson Parkade

Midgley moves with Jeep.

And he's still the best four-wheeler dealer on the block.

It's fun to keep and drive a Jeep. And *Reg Midgley's Jeep City* has got all the great 4-wheel drive Jeeps—Jeep CJ5 and Renegade—Jeep wagons and Jeep trucks for you.

Jeep Pickup Truck

Drop in and say hello. See why Jeep is a trusty friend that goes most anywhere. With the wide list of options available, you can have a rugged, versatile vehicle *plus* the comforts and luxuries of a family car.

There's CJ5, grandson of the famous original Jeep.

There's Renegade...this year it'll be wearing 'Levi's'... 'Levi's' styled vinyl upholstery.

Cherokee—a Jeep-and-a-half—and Wagoneer. A great combination of on-road comfort and styling, and off road aggressiveness and agility. That great option—exclusive Jeep Quadra-Trac...the full-time automatic 4-wheel drive system—optional on Cherokee, standard on every Wagoneer.

Jeep Renegade

And for the guy who wants a truck that can take the punishment, there's the Jeep Truck with a wide choice of options.

Jeep Cherokee

When you're way off the beaten track, you're moving with the pack when you keep and drive a Jeep.

Drop in and drive one soon. Bet you'll want to keep it.

Jeep

"Jeep wrote the book on 4-wheel drive."

Reg Midgley's Jeep City

Now at 3342 Oak Street.

Come see our new sales, service and parts facilities. They're all designed to give four-wheeler enthusiasts just what they're looking for. Plus the right back-up attention when it's needed. You'll find us near the Town and Country Shopping Centre, Victoria.

'By Women, for Women, About Women'

By SUSAN RUTTAN
Times Staff

A row of potted plants and a beautiful stained-glass sign in the shape of the women's movement symbol fill the window of a little store in Oak Bay.

On the sign is the name of the shop, Everywoman's Books.

Just four months old, Everywoman's Books is a non-profit, co-operatively run bookstore for women.

"Women are really hungry to read about themselves," said Ann Hillyer, one of the nine women in the bookstore co-operative.

Shelves seethe with Stein, Millett, et al

"It's been so hard to get feminist literature and any kind of works by women, for women and about women," she said.

Hillyer and her young colleagues decided to meet that need.

They pooled their resources, scraped together $1,500, and set up shop at 2033 Oak Bay Avenue on Feb. 14.

"We carry things that we feel are beneficial to women's growth," Hillyer said of the store's growing stock of paperback books and magazines.

On the shelves are Jane Austin and the Brontes, Kate Millett and Simone de Beauvoir, Gertrude Stein, Doris Lessing, Sylvia Plath, Rosa Luxemburg, Margaret Atwood and Margaret Lawrence.

"We don't carry Harlequin romances — or Lionel Tiger," said co-op member Rosalie Walls with a laugh.

Tiger, in his book Men in Groups, claimed male dominance of politics and business is based on a biological factor called male bonding.

Hillyer and Walls don't deny that women can learn something even from such he-man writers as Ernest Hemingway and Norman Mailer.

"But that kind of book is being flogged all over the place," Hillyer said. "What we're trying to do is present some images of women that we feel are real."

The co-op stocks only books that one co-op member has read or books whose content is known to a co-op member.

The store doesn't carry Cosmopolitan or the Ladies' Home Journal, but it does stock Ms., Chatelaine and a number of less commercial women's magazines, including a lesbian publication.

One of the best magazines, called Branching Out, is published in Edmonton, said Hillyer.

The store stocks non-sexist children's books, such as I Can Be Anything You Can Be, a picture book which on its cover shows a little white boy standing in the rain and a little black girl, smiling, standing under her umbrella.

Also on sale are posters supporting the federal NDP candidacy of Rosemary Brown.

It's a cosy shop, with rugs on the floor, a couple of comfortable armchairs, and a coffee pot that's usually hot.

On the walls are paintings and wall hangings done by local women artists, as well as a bulletin board for notices.

Several hanging plants add to the decor, and when Hillyer and Walls are minding the store there are usually a couple of shaggy dogs asleep on the floor.

The co-op members each work two afternoons a week to keep the store open from 11 a.m. to 6 p.m. Tuesday to Saturday, and till 9 p.m. Fridays.

No salaries are paid, and the co-op members still subsidize the store from their own pockets so money from sales can be used to buy more books.

Some women's groups and individuals also donate to keep the store going.

Because they're not out to make money, and because they're independent on no government grants, the women are sure their store will succeed.

"We won't go under because we want the store to stay open," said Hillyer.

Branching Out 'Wild Idea' Hit with Canadian Women

EDMONTON (CP) — About 18 months ago Susan McMaster of Edmonton hung up a few posters in the city inviting women to "listen to a wild idea of mine."

The idea was to start a top-quality national magazine for Canadian women.

At the first meeting, the women discovered "that we shared a desire to publish such a magazine, that we thought we could do it, and that we were going to make a damned good try at doing it," she said.

Today the magazine, Branching Out, is in its ninth edition and has attracted readers from the Maritimes to the Yukon who are delighted "not to find a recipe on every page."

Copies are generally sold out from coast to coast and, despite token payment, the magazine has managed to solicit contributions from writers as well-known as Margaret Atwood.

"It seems that women across Canada were looking for what we were offering," said a statement by the editorial staff in its December, 1974, anniversary issue.

Intended as a forum "by and for women," each issue contains about 50 pages of related fields. The group has prose, poetry, photography, book and film reviews, news about women's groups across the country and articles covering everything from the nursing profession to the problems of being a welfare mother.

Branching Out is produced on high-quality, glossy paper, a feature viewed as important by Naomi Loeb, a CBC production assistant who was in the founding group.

"We wanted to attract a wider audience than would be drawn to photo-copied feminist publications, important as they are."

Moreover, the staff decided from the beginning to accept only high-quality contributions.

"We want to provide an opportunity for fledging women writers, but we've had to turn down a lot of mediocre manuscripts from women whose efforts we admired but who didn't meet our standards," Loeb said.

The magazine, published every two months, is staffed by 10 volunteers, most of whom have full-time jobs in related fields. The group has no office or telephone, and expense accounts are unheard of.

The group has managed to publish regularly since December, 1974, and now is distributing the magazine in Saint John, N.B., Ottawa, Montreal, Toronto, Saskatoon, Edmonton, Winnipeg, Calgary and Vancouver. Circulation of the $1 publication is about 5,000 — at a cost of $2,000 an issue — and there are about 1,200 paid subscriptions.

Although publications with a feminist slant traditionally attract younger readers, a recent survey showed Branching Out is read by a wide age and occupational range, with 18 per cent of the readers over 50.

The group began by incorporating as the New Women's Magazine Society and sinking about $2,500 of their own funds into the first issue. They then solicited material from writers, who were paid $5 for their first contribution and $7.50 for their second, plus two subscriptions. Rates haven't changed since.

"It hurts us not to be able to pay contributors more, but even the token amount shows that we value what they are doing," Loeb said.

The society was able to find some advertisers and, through personal contacts and women's groups, set up distribution points across the country.

The final headache was production. Unable to afford typesetting and with little experience themselves, the group rented facilities and found themselves in the midst of "a three-week job of 14-hour days."

Branching Out finally appeared on the stands and met an encouraging response from readers and the media. But a big let-down followed the first issue.

"We had produced a magazine and we were very proud of ourselves, but suddenly there loomed the idea that we had committed ourselves to something," said Mary Alyce Heaton, business co-ordinator.

"For about six weeks we just sat there. Then it became apparent that we had to have someone in charge of pulling the thing together or it would never be done."

The society named Sharon Batt, a psychology graduate from Ottawa, as top co-ordinator, adopted new administrative techniques and redefined roles. With some publicity from CBC radio's This Country in the Morning and a $2,500 government grant, it has continued to roll off the press regularly since.

"With each issue we became more and more committed and the magazine became more professional," Loeb said.

Today the magazine still is staffed by volunteers, contributions are solicited and, with the exception of hiring a printer, the staff handles all aspects of publication, from layout to distribution.

"We still have debts and no money," Heaton said.

Plans for expansion are under way, although Loeb said the society is now reaching a "philosophical crossroads" about what direction Branching Out should take.

One change under discussion is removing a ban on male contributors. There has been criticism from some that the magazine is too conservative, and from others that is too radical.

Honey Lemon Loaf

- 1 cup honey
- 2 eggs
- 1 tsp. salt
- 2 cups sifted flour
- ½ cup shortening
- ¼ cup milk
- 1 tsp. soda
- 1 tbsp. grated lemon rind
- 2 tbsp. lemon juice
- 1½ tsp. B.P.

Cream shortening, add honey slowly and continue beating. Add eggs one at a time and beat until light and creamy. Add dry ingredients alternately with milk. Fold in lemon juice and rind. Bake for about 50 minutes at 325 degrees.

Victoria Times
THIRD SECTION
family

'Identity: Female'

United Press International

Until "Identity: Female" was hatched, there was virtually no curriculum material at the high school level in the U.S. for a "women's studies" course.

"Identity: Female" — film strips, tapes, booklets and a raft of materials — attempts to prepare young men and women for adult roles in this era of women's lib.

Ms. Vana Earle, executive editor of the program produced by Dun-Donnelley Publishing Corp., said most history books and other texts either completely ignore women as contributors to society or explain them away in stereotyped roles.

The preview featured excerpts from three sound filmstrips: "Women of the Frontier," "Women Artists — A 700-Year Review" and "A Fashionable Fable."

CREATIVE CAPERS FOR KIDS (6-12)

CERAMICS & POTTERY
July 7-11 or Aug. 4-8

THEATRE & MUSIC
July 14 - 18 or Aug. 11 - 15

EARTH CRAFTS
July 28 - Aug. 1 or Aug. 25 - Aug. 29

SCULPTURE
July 21 - 25 or Aug. 18 - 22

MON. - FRI., 9 a.m. - 12 Noon
NON-MEMBERS $12 A SESSION
JOIN TODAY YM-YWCA
880 Courtney — 386-7511

BASIC 8 SEWING CLASSES
3 Week CRASH COURSE, 9 to 11 a m. Only'
July 2, 3, 4, 8, 9, 10, 15 and 16
8 LESSONS $20
MOTHER AND DAUGHTER SPECIAL $30
Stretch&Sew FABRIC CENTER
2541 ESTEVAN AVE. 592-9622

St. Andrew's Junior High
Registrations now being accepted for GRADE EIGHT
Regular B.C. Program taught. Small classes, individual assistance given to each child.
Full-time Remedial Teacher for Maths., Reading
Languages Offered: Fench, Spanish and German
Music: Piano, Guitar, Drama
Typing if requested
Contact Principal at 382-3815 or 384-7984

Tall Drink.

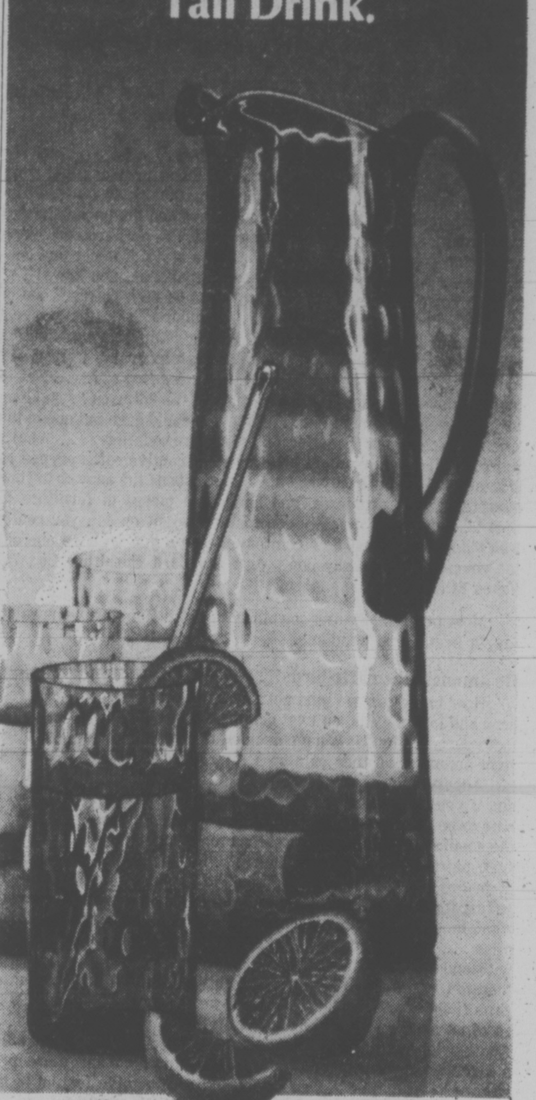

From Bohemia: Generous jumbo jug and 6 glasses.

Use it as a water set, a lemonade ensemble, or for any other thirst-quenching purpose.

The jug is 13 1/2" tall, the glasses 5". We call the design "optic", and we have sets in either amber or green.

Jug and 6 glasses, $14.95.

BIRKS JEWELLERS
CHARGEX master charge
706 Yates St. Hillside Shopping Centre

ORLANE PARIS

You are invited to an exciting demonstration of the newest in beauty treatment and cosmetics from Orlane.

Awaiting you is an in-depth analysis of the innermost secrets of your skin on Orlane's "Skin Scanner" and your own personal beauty chart.

At the completion of your analysis and chart (it takes only minutes) — a gift from Orlane.

This service is entirely complimentary, there is no obligation to purchase.

- Cleansers
- Beauty Facial Masques
- Fresheners
- Moisturizers and pre-make-up bases.
- Beauty Treatment Cremes
- Make-up Preparations
- B21 Conditioning Cremes

June 24 through June 28

THE DOUGLAS PHARMACY
1469 Douglas at Pandora
385-1541

Munday's
1203 Douglas St. 383-2211
Will Be Closed Monday
To Prepare for Our Great
Semi-Annual SHOE SALE
starting TUESDAY, JUNE 24, 9 A.M.
See Monday's Times
See Tuesday's Colonist

Doing the Town

With DOROTHY FRASER

The duffles are here! . . .

Duffle coats . . . literally hundreds of them . . . for every member of the family from the age of one year up . . . have arrived at Wilson's from Gloverall of England . . . and we strongly advise you to shop early because last year a lot of people who procrastinated were very disappointed indeed! . . . The children's duffles, in sizes one to 15, come in navy, taupe, silver grey, juniper and loden greens, French blue, red, brown, rust and fawn . . . all with plaid linings and attached hoods . . . The regular quality ladies' coats also have attached hoods and muted plaid linings . . . All sorts of colors . . . Red or white coats with self-lining, and camel with white lining, are better quality and cost a little more . . . as do the top quality duffles with sharp plaid linings . . . Camel, coffee, olive and grey . . . There's also a long fitted coat with detachable hood, and some long hoodless capes . . . Coat sizes are 8 to 18 . . . Two qualities of duffle coats for men, too . . . The regular ones available in brown, navy, olive, camel and cinnamon . . . and top quality in brown, coffee, green, navy and camel, with bright tartan linings . . . **W & J Wilson Limited, 1221 Government St., 383-7177, and 1210 Newport Ave., 592-2821.**

Some of the new sundresses are citified enough for town wear.

Beauty secrets from Orlane . . .

Start your summer beautifully by dropping in . . . or better still, making an appointment . . . at Douglas Pharmacy next week between Tuesday, June 24, and Sat., 28th, to meet the Orlane cosmetician who'll be on hand to give you a FREE skin analysis with the remarkable Orlane "Skin Scanner" . . . and your own personal beauty chart . She'll even give you a terrific free gift . . . with NO strings attached! . . . We simply can't begin to tell you how lovely . . . how effective these exclusive French creams and cosmetics are! There's a new firming cream this season, and two additional new shades of make-up . . . And talking of new . . . Douglas has a new fragrance called "Farouche," by Nina Ricci . . Young, fresh, alluring! . . . And all sorts of "summer specials" . . . big name fragrances being sold at greatly reduced prices for just this once . . With names like Madam Rochas . . . Saint-Laurent's Rive Gauche . . . Jean D'Albret's Casaque and Ecusson . . . Je Reviens . . . L'Air du Temps . . . Dior cologne and perfumes in different fragrances . . . Molyneux's Vivre . . . Revillon's Detchema . . . Lanvin's My Sin and Arpege . . . Carven's Ma Griffe . . . Patou's Caline, and the well loved Tabu . . . It occurs to us this would be an unequalled opportunity to stock up on fragrant gifts . . . maybe even for next Christmas . . . as well as on delectable scents for yourself! . . . **Douglas Pharmacy, 1469 Douglas St., 385-1541.**

Chinoiserie seems to be coming on big for fall in Paris.

New and lovely at the Handloom . . .

If we were looking for an easy-to-carry gift to take to someone this summer, we'd pounce on one of the hand-woven unspun wool pillow covers we saw at the Handloom this week . . . They're really lovely . . . and there's another cushion cover in trapunto work with three black cats on it! . . . We spied some new Cheticamp hooked rugs which are absolutely gorgeous! A rectangular one about 3X5 . . . a beautiful oval rug . . . and smaller ones which can be used as table runners or fire bench covers . . . Colors and floral designs are breath-taking! . . . And to be practical, these floor mats can be vacuumed . . . More small delights are Siggy Puchta's little bronze castings of animals and birds mounted on marble . . . Limited editions, each one of them . . . Noticed an eagle, a pheasant, a fawn, fox, pig, frog, bear . . . and a lovely mother with baby bear . . . Lou Lynn's little glass boxes in tiffany style with their stained galss, leaded frames and mirror bottoms, would make unusual gifts . . . There are a lot of lovely Au Terroi hand-woven handbags and totes . . . great for travel . . . and what Mrs. Higgin describes as her "magnificent find-of-the-year" . . . Kootenay Hand Weavers' stoles in pure wool and mohair and viscose . . . Colors are simply gorgeous and it's no wonder everyone is raving over them! . . . **Handloom, 625 Trounce Alley, 384-1011, and Empress Hotel, 384-1518.**

Cathy Hardwick, a talented new designer, has quilted, flowered outerwear that reverses to a contrasting solid color.

Perfect answer to the "guest" problem . . .

Ever have this happen to you . . . a letter or phone call from some out-of-town relative or friend saying they're arriving in Victoria and would like to stay with you? If you don't happen to have a guest room, you start shuffling up the kids . . . perhaps borrowing or renting cots . . . getting everyone in a state of upset and confusion . . . But there's really no need for all this, you know! . . . Just go down to Standard Furniture Co. and pick yourself one of their handsome hide-a-beds . . . Standard has the largest selection of these on the Island . . . about 40 different models, in various styles and sizes . . . Colonial, contemporary, traditional, modern . . . Double bed size, and even queen bed size . . . Not to mention love seats which have so many different uses . . . take up little space in an apartment . . . Why, you could even put one in the wheelhouse of your boat for extra accommodation! . . . What's more, we'll defy anyone to have these attractive sofas pegged as hide-a-beds! And not only are these hide-a-beds the answer to your overnight guest problems, and handsome pieces of furniture to boot . . . but they're really comfortable to sit on . . . you really won't appreciate just how comfortable until you've tried one out for yourself . . . So why don't you? **Standard Furniture Co., 737 Yates St., 382-5111.**

Most favored summer jewellery in Italy: Bangles, near-waist-length beads, and pendants.

Be amongst the early birds! . . .

How lucky can we gals get? . . . Just when summer's barely here and lots of us haven't yet acquired all we'll need in the way of footwear . . . Munday's have decided to put their eagerly-awaited semi-annual clearance sale on a bit earlier than usual this year . . Accordingly, it will start at 9 a.m. next Tuesday, June 24 . . . and if you're as smart as we hope you are, you'll write yourself a note to be up real early on that day so as to get an early start at all the goodies! . . . This sale is really a major one . . . with just under 4,000 pairs of famous name shoes . . . for spring and summer . . . at prices anywhere from one-third to one-half off what they're selling for as we write this! . . . Goodness knows, with shoe prices what they are, this represents a saving none of us can afford to miss . . . especially if we decide to be really bright and stock up with enough shoes to last us for some time to come! . . . Just to mention some of the highlights of this sale . . . A large group of Amalfi shoes and sandals . . . (need we say more? You've read us so often on the subject of Amalfi style and superb quality!) . . . Another large group of Florsheim and D'Antonelli shoes, and quite a large group of more casual sandals . . . Also a large group of summer espadrilles . . . so smart and comfortable for fun in the sun . . . All these shoes are from regular stock, we might add . . . Up to the minute in fashion and tops in quality . . . **Munday's, 1203 Douglas St., 383-2211.**

Showerproof fashions of poplin or gabardine are extremely practical long-term buys.

Collector's items . . .

There's more than one way of becoming a collector . . . like for instance collecting the Dana co-ordinated separates at Eaton's Townhouse . . . This Dana grouping . . . made in France . . . is something else again! . . . Just two color schemes this season . . . soft peach and soft green . . . but different fabric groups like cotton, pure wool, in a very light weight, and a man-made linen which looks as good, but won't crease like the real thing . . . There are skirts in two styles . . . flared or front-buttoned . . . each with a pocket embroidered with the Dana monogram in white . . . Slacks . . . Cuffed culottes in the linen fabric . . . Pure silk shirts . . . Striped cotton knit shirts with long sleeves, and a sportier short-sleeved version with a placket front . . . Beautiful wool and acrylic cardigans with V-neck and pockets . . . while to go under them there's a deep v-neck pullover with long sleeves . . . Cotton T-shirts, and really nicely-cut cotton jackets . . . double-topstitched and with detailing that's just a little different . . . There's even an adorable hat! . . . We're not about to tell you these Dana separates are cheap . . . that's why we say, if you don't want to go for the whole caboodle, start with a piece or two and gradually build up a collection . . . You'll have all the convenience of separates, but with the expensive suit look! . . . **Eaton's Townhouse, 382-7141, loc. 367.**

Advertisement

Welch Medical Report

When those breathless television youngsters storm on screen to announce a drop in their cavity-count, the commercial that follows might better serve the public's health if they said that where the fluoride belongs is in the drinking water, not just in the toothpaste.

With the public health in mind, they might quote the words of Dr. Luther Terry, former United States Surgeon General, who put it simply: ". . . fluoridated water prevents up to two-thirds of the tooth decay that children would ordinarily suffer. Furthermore it is medically safe for people of all ages — and its benefits last for a lifetime."

Research conducted over the past 35 years has established beyond question the benefits of lacing our drinking water with traces of fluoride to reduce tooth decay. And these same studies have established unequivocally the safety of fluoridation for those who drink the treated water.

In the light of these facts, it is difficult to understand why it is that more water supplies are not fluoridated.

Part of the explanation is that, somewhere along the line, fluoridation has been turned into a political issue, and has had to be approved by referendum and by elected officials. Can you imagine having to get permission from the mayor of your community, or appealing to the electorate, to have a flu shot or a smallpox vaccination?

The situation is hardly different, although the fluoridation question is complicated by a small but vocal minority who object mightily to adding fluorides, as if they were not aware of the number of other chemicals that of necessity go into the preparation of urban drinking water.

They seem ready to overlook the addition of such chemicals as chlorine, nitrate and phosphate, which are routinely added to drinking water to make it fit to drink, pleasant to look at and palatable.

The conflict results not only in unnecessary toothaches, which is bad enough, but in unnecessarily soaring costs for dentistry that could perfectly well be avoided.

It was estimated in 1964 that the cost of dentistry required by the citizens whose water was not fluoridated was in excess of $700 million a year — a figure that probably rose in 1974 with inflation to nearly a billion and a half.

At a moment when money is tight, inflation rampant and the need for preventive medicine universally acknowledged, it is unacceptable that this proven public-health measure is so widely hindered by cranks and honored only by slippery, tooth-paste commercials.

By DR. WILLIAM J. WELCH

(Dr. Welch is a practicing physician and an associate professor of clinical medicine.)

WILL YOUR CHILD SINK OR SWIM THIS SUMMER?
JULY-AUGUST — FOUR — 2 WEEK SESSIONS
10 LESSONS — $10 Non-Members
Classes for 6-17 years olds start JULY 7.
All levels. Highly skilled instructors.
also:
GYMNASTICS INSTRUCTION
For boys and girls 8-17
FOUR — 2 WEEK SESSIONS
6 LESSONS — $8 Non-Members
Basic and advanced instruction.
For Times and Days
Phone 386-7511
REGISTER NOW!
WHILE THERE'S STILL ROOM!
YM-YWCA, 880 COURTNEY ST.

The Wonderful World of Animals

By DR. FRANK MILLER

DEAR DR. MILLER: My husband's always been a meat and potato man. What's surprising to me is our old cat Sambo's becoming one, too. Even more surprising, he's leaning on the potatoes. Have you ever heard of a cat who liked buttered mashed potatoes better than meat? Sambo does. This isn't bad for him, is it? He eats some meat, too, and, oh yes, string beans.

—D.R.

DEAR D.R.: Sambo's doctor can best give you specific details on the diet, and should. Odds are, though, Sambo's better off with his present potato passion than are many older cats clinging to all-meat rations. If he's meeting his protein requirements with the meat he does consume, the potatoes (when cooked) can meet his carbohydrate caloric requirements (and that's easier with the butter added) nicely. One big advantage over an all-meat diet is that his kidneys do not have to continually work hard to handle a heavy protein load. The surplus protein present in the all-meat diet has to be handled by the kidneys. Failure of these overworked organs is a frequent cause of death in the older cat.

DEAR DR. MILLER: My question concerns how you go about picking the best puppy from a litter. Everybody seems to have different ideas on this. Could you suggest anything?

—D.D.

DEAR D.D.: A recently-developed puppy-picking procedure is based on behavioral patterns displayed by the individual puppy. It relates to social attraction, independence, dominance, and other factors which, when charted, give an excellent portrait of the individual puppy's tendencies related to personality development. The concept is excellent, and the testing when properly done should prove extremely valuable in helping a prospective owner choose a puppy from a litter which is most suitable for them from a standpoint of personality. This, combined with a later physical examination by a veterinarian, should provide a practically perfect puppy and presumably, with the right kind of help along the way, the (practically) perfectly compatible adult canine.

DEAR DR. MILLER: Our son claims his pet pigeon has roundworms. Is this a possibility or is he seeing things?

—W.N.

DEAR W.N.: It's possible he's seeing roundworms, since pigeons may have them. It's possible effectively to roundworm pigeons, though this would do little good unless good housecleaning were employed afterward to prevent new outbreaks of the same parasite.

★ ★ ★

DEAR DR. MILLER: My first grade chilsdren are happily esconched in a zoo-like atmosphere. Numerous pets, mostly of the rodent and rabbit families, are presented for approval. The most constant question concerns the sex of these pets. Is there some simple way to determine the difference? All seem to be aware that a difference exists.

—S.E.

DEAR S.E.: The differences are ((not surprisingly) much more apparent when there is the opportunity for side-by-side comparison. The most quickly recognized difference is the distance between the anus and the genital opening (or in the case of the female, openings — two). This distance is shorter in the female. The longer distance between the anus asnd the genital opening in the male provides a place for the testicles, which are in most of the adult males, quite apparent.

★ ★ ★

DEAR DR. MILLER: Which is a better dog leash for the money, leather or nylon?

—W.V.

DEAR W.V.: A "cheapie" dog leash, from whatever material, isn't a bargain since flimsy construction allows the handle or snap to pull loose completely or the snap itself to fail. A surprising number of these inadvertently freed dogs become traffic victims. Common sense dictates a good quality leash with surveillance after purchase to be sure that it remains strong at all points of strain and that the snap stays in good working order. A leash of equal quality in nylon should cost less than leather.

DEAR DR. MILLER: The horse my daughter has been riding for some time had a bunch of spots on the skin. They were found to be ringworm, yet my daughter never picked it up. I'm not complaining, just wondering why.

—S.C.

DEAR S.C.: Most ringworm in horses is caused by trichophytosis equinum. This particular ringworm is species specific and rarely infects other animals. Though there have been a few exceptions, most humans are highly resistant to this species of fungus.

DEAR DR. MILLER: I'm crazy about my sister's Russian blue. That's why I paid good money for Platy, a two-month-old purebred, I was told, Russian blue kitten. But I don't have his papers yet. My sister says I've been had because he has these dark markings all over his body. All I saw was gray when I first got him. Is she right? Does this mean he's not a Russian blue after all?

—P.B.

DEAR P.B.: Don't give up hope. It's normal for Russian blue kittens to have faint tabby markings. These usually disappear with age.

CELERY STICKS STUFFED WITH SALMON MOUSSE

By MARY MOORE

Occasionally I receive requests from hostesses who want "something different" to serve when it is their turn to entertain the bridge club.

In a Tri-Star L1011 plane from Calgary to Toronto some very interesting hors d'oeuvres were served. Among them were celery sticks stuffed with a salmon mousse which were delicious.

Glorious tender hot steak followed. (I wondered, why, if you get such beautiful meals in economy, any one would pay for first class.)

So to tie both ideas together — Air Canada's salmon-stuffed celery and our budget hostess' request — I made a sald plate for eight.

BRIDGE SALAD LUNCHEON PLATE

One-half pound tin red salmon well drained

About ¼ to one-third c. genuine mayonnaise (first amount)

8 long inner stalks celery

2 ripe avocados

8 large tomatoes

Two 14-oz. tins canned grapefruit sections

32 Bibb or small Romaine lettuce leaves

32 large cooked shelled shrimp

About ¾ c. mayonnaise (second amount)

About ½ c. catsup.

Drain and mash the salmon to a puree and mix in the one-third cup mayonnaise. Cut the celery into 32 even pieces and stuff them with the salmon mixture.

Line up eight tea plates on your counter. Arrange 4 Bibb or Romaine lettuce leaves on each like a 4-pointed star and put the stuffed celery on centre rib of each leaf. Now between the spaces arrange, overlapping, 1 wedge avocado, 1 wedge tomato and 1 drained grapefruit section. You should have four of these groupings between the lettuce leaves. At centre put about 2 tablespoons of a mixture of the ¾ cup mayonnaise and catsup and on top of it place in a circle four large shrimp.

Now observe your handiwork. This is such a pretty picture I feel sure your lady guests will appreciate and enjoy it. Hot Cheese Rolls would be a delicious accompaniment. Now you can play bridge.

NOTE: Write to Mary Moore, 32 Churchill Ave., Hamilton, Ont., enclosing stamped self-addressed envelope and 10 cents for each specified recipe.

dear abby

Kissing 'Germy'?

DEAR ABBY: If I asked my doctor about my problem, he'd think I was a hypochondriac, "putting him on" or even making a pass at him to prove my point. So I'll tell you:

During my several marriages and all the romances in between, I continually contracted everything from sore throats to colds to serious illnesses. But when I'm without male companionship, I enjoy excellent health — although I nearly die of loneliness!

Is kissing really that "germy"? Could I be allergic to men? Or do fatigue and emotional excitement lower one's resistance?

I really do like men, Abby. But they seem to be bad for my health. What do you suggest?

KISSING BUG

DEAR BUG: People who are "in love" usually don't get enough rest. And they don't eat properly. Consequently, their resistance is low, and they're more susceptible to whatever is going around.

Your problem could be that you don't stay with one man long enough to build up an immunity to his "germs". Given a choice, most women would rather be sick in bed with a wonderful man than playing solitaire in the best of health.

DEAR ABBY: My neighbor and I are both young mothers, and our children, who are 5-years-old, play together.

This neighbor tells her little girl fairy tales all the time. She reads some out of books, and others she makes up as she goes along.

Abby, please don't think I'm wierd, but I think fairy tales are unhealthy for children. It confuses them to the point where they don't know the difference between reality and fantasy or lies and the truth.

I read to my child, too, but I avoid all those fairy tales and stick to the truth. Somehow, I feel that when you tell a child the truth, it helps to develop honesty and truthfulness. What is your opinion?

YOUNG MOTHER

DEAR MOTHER: I am not aware of children who have been harmfully "confused" by nonviolent fairy tales; but I know of some who have been traumatized by the shocking "realities" of modern life. Fantasy gives wings to young imaginations, and as long as the youngsters understand that it's all "make believe" there's no harm done.

DEAR ABBY: I am 26, and considered attractive and lots of fun. I met this man two years ago and have been seeing him ever since. He only takes me to motels and church.

The problem is that he loves me, but I don't love him. I want to stop seeing him, but I don't know how to go about it. He is 42, works six days a week, and he doesn't want me to go with anyone else. He has never been married, and he says I'm the first girl he has ever been serious about.

He doesn't drink or smoke. (I do.) He deserves a nice church-going girl who is more like himself, and I'm not it.

How do I break it off without hurting him?

DOLLY

DEAR DOLLY: Tell him the truth. It's unfair and unkind to keep seeing him when you could set him free to find someone else.

DEAR ABBY: My granddaughter got married two years ago. When she and her husband come to see me, he calls me "John". What is more, he calls my son, who is his father-in-law "Frank".

I think this young man should call me "Grandpa" and my son "Dad."

Am I right or wrong?

GRANDPA

DEAR GRANDPA: Some Dads and Grandpas don't mind being addressed by their first names. But if you do, you should complain to the offending party.

NOW OPEN!
OUR NEW PICK-UP AND CALL OFFICE AT
830 FORT STREET, Downtown
Across from CJVI
Now Three Locations to Serve You,
Also Office at Cadboro Bay Village
★ Our Modern New Plant at
2922 Tillicum Road, entrance off Vincent
Imperial Hallmark
DRY CLEANING
• SHIRT SERVICE • DRY CLEANING
• DRAPERIES • LAUNDRY SERVICE
• REPAIRS
OPEN 7:30 A.M. TO 6 P.M.
MONDAY THRU SATURDAY
FOR FREE PICK-UP AND DELIVERY
PHONE 388-6211

A CHILD LEARNS TO SWIM

This is the seventh of ten lessons for a child learning to swim. You've been using Freddie Frog's lessons from his mother to show how easy it is.

In the last lesson he learned to propel his body through shallow water by lying face down with his hands on the bottom and pushing back with his hands.

Now, tell him Freddie Frog has had the great idea he wants to be a submarine looking for sunken treasure on the bottom of the sea. Freddie thinks of his legs as motors on the submarine and knows that by moving them, he moves through the water. Suggest he too can move through the water by moving his legs.

Demonstrate by lying on the water with your hands on the bottom and moving your legs up and down about six inches in kicking motions. Now, suggest the child do the same with only the tips of his fingers holding up his body.

He'll be delighted to find his own leg motions will move him forward.

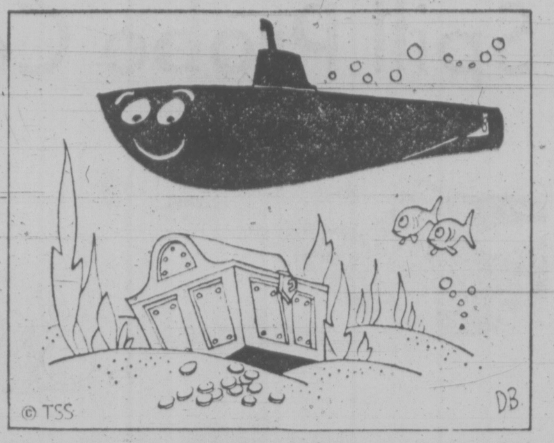

Free For The Asking

By HARRIET HART

The 48-page illustrated booklet Like It Is addresses itself to adolescents. It tries to answer their specific questions about sex and the possible consequences.

The booklet first explains what happens to boys and girls during their adolescence. It then discusses intercourse and the symptoms and hazards of the most common venereal diseases.

In addition readers will learn how fertilization comes about and what to expect during the three stages of labor.

Write to: Information Services, Family Planning Division, Health and Welfare, Ottawa, Ontario, K1A 0K9. Please allow at least 2-3 weeks for delivery.

WOMEN'S OMBUDSMAN 'LIKE BEING ANALYST'

TORONTO (CP) — Being co-ordinator of the Mayor's Task Force on the Status of Women in Toronto is like "being a psychoanalyst to every woman in the city," says Judith Adam, who has held the post since it was created 16 months ago.

The co-ordinator is charged with the task of deciding what action should be taken to ensure that women in all levels of society in the city have equal opportunities with men.

Miss Adam and a volunteer executive committee of six women have produced a report comparing salaries of men and women in the civic service. It follows four other reports which dealt with abortion counselling services, day-care needs, venereal disease and the fact that public health nurses are paid less than men in other departments with fewer qualifications.

But her activities as co-ordinator don't stop at preparing reports.

She also acts as an unofficial ombudsman organizing conferences for various women's groups, advising women who telephone her office with specific problems and acting as a support for female employees at city hall.

"Periodically, a delegation from some department will march into my office at 4:30 and tell me how furious they are," the native of New York said.

In one case, a department head had forbidden women to wear trousers; in another, a woman had been forbidden to wear her native dress; in several others, women had been dismissed for what seemed to be discriminatory reasons. They subsequently were rehired.

Asked whether she could gauge reaction to her activity, she replied: "Oh yes. I can say it has been generally greeted with resentment.

"The union resents it, the city resents it, everybody resents it. Everybody has told me to mind my own business."

Everybody, she adds, except Mayor David Crombie.

"He has been supremely supportive," she said.

Lifetime with Plants

elizabeth forbes

Edmund Herman Lohbrunner, who now holds a title and degree of Doctor of Laws, honoris causa, from University of Victoria, sat back in a comfortable chair under a garden umbrella at his home on Lohbrunner Road, and gave me a long, introspective look.

Then he said quietly, "it's an honor I share with all those who have worked, as I have over the years, not only to find and collect alpine plants, but also to conserve the wild flora for future generations to enjoy."

Ethel Lohbrunner, in a chair nearby, nodded agreement. At the same time, there was a look of pride in her eyes that let me know she also believed that in conferring of the degree, husband Ed had received much personal recognition.

She is right, of course. That became evident as we talked. For despite his unassuming attitude, Dr. Lohbrunner has done much in his lifetime to assure that the award does carry a personal tribute.

In the early '30s he accompanied well-known alpine plant authority Marcel le Piniec, on a collection trip to the Smith River area of the Oregon Coast Range.

Together they discovered a heather-type plant with shiny leaves and pink bell-like flowers that has since become known under the name of kalmiopsis leachiana le Piniec.

"A rewarding experience!" is the way Ed describes that expedition now.

Wife Ethel adds that "two years ago the le Piniec name came into our lives again when Ed became the first Canadian to win the American Rock and Garden Society's prestigious Marcel le Piniec award."

That award is given to the person on the North American continent who in the society's view has contributed most to the cultivation and appreciation of rock and alpine plant growth.

It was in the '30s, too, that Lohbrunner was commissioned to go into northern British Columbia on a plant collecting expedition, sponsored by the president of the Royal Horticultural Society.

"My brother Joe went with me," Ed told me with the faraway look of remembering in his eyes.

We drifted for 500 miles down the Yukon River on a raft. We clawed our way up precipices, took off overland to nearby mountain ranges and explored the rocks and marshes along the shore, looking for the rare and unusual in flora.

"At the end of three months we came out with the first live plants from north of the Arctic Circle . . . 2,000 in all.

Seeds and living plants of those new species went off to the sponsors to Kew Gardens in London, England, and also to the national herbarium in Ottawa.

Since then the Lohbrunners have travelled the world in search of the rare and the beautiful in alpine plants.

In 1952 they went back to the Yukon and retraced the route down the Yukon taken by Ed and his brother more than 20 years before. And on that trip they discovered a rare primula "growing right on the seashore at Valdez, in an area that has since been wiped out by an earthquake."

In 1962 they were in Japan (on a first prize won by Ethel in a King Fisherman contest here) "and we came back with many new ideas and many new plants from the Hakone mountains, including a tiny and unusual violet."

A few years later they were visiting Kew Gardens and the Chelsea Flower Show in England and from the British Isles they went on to climb in the Alps.

"I had to hang on to Ed's coattails there," Ethel says. "He was looking for a tiny flower known as the King of the Alps (erithichium nanum) and he wouldn't stop climbing until he found it."

The Lohbrunners have also collected extensively in northern California, around Lake Arrowhead and Mt. Lassen, in Arizona, Oregon and Washington States and on Vancouver Island.

They are credited with discovering a number of rare and unusual plants and seeds and cuttings from their nurseries can be found not only in national and public gardens and arboratums, but in the private collections of Her Majesty Queen Elizabeth II, the Emperor of Japan and the King of Sweden.

Ask them how they became dedicated to collecting and preserving alpine plants and they look at each other with reminiscent grins.

It was back in the days soon after their marriage (in 1929) and at a time when they had just established the Lakeview Water Gardens on Union Street.

"Ed went off on a short holiday with a friend to climb into the Forbidden Plateau by the newly opened Dove Creek Trail," Ethel says.

Then he adds "I went all the way to the summit of Mount Albert Edward. I saw the red snow. I got my first sight of alpine flowers and I came back with a number of speciments, including the yellow erythorium (wild Easter lily to the uninitiated) and I've never looked back since."

Soon he was concentrating on rock and alpine shrubs and plants and when the move was made in 1945 to the 23 acres where they now live; to rhododendrons, ferns and trees.

The Lohbrunners continue to make yearly trips into the mountains. Soon now they will be off to the Coast range in Washington State and Ed says he is still looking at "a second go" at the Alps.

Because of poor health and failing eyesight, however, it is Ethel who now spots the tiny alpine plants for him some no bigger than a finger nail.

"We're a team," Ethel insists, "I spot the plants but it is Ed who says how many we take. That means one or two small pieces from this patch of plants and then one or two more from that spot, yards away from the first, in order, as he will tell you as a conservationist, to leave some for those who come after."

As conservationists as well as collectors, both Ed and Ethel Lohbrunner are "terribly concerned" right now at the "wanton destruction going on" in many places where alpine plants once grew in abundance.

Today, in their thinking, it is not the logging operations nor the urbanizing of certain acreages that prove the greatest menace.

Rather it is the reckless disregard for alpine plant life shown by trail riders on motorcycles and 10-speed bikes.

"They tear off and away from the trails and leave great ruts in flower covered terrain. Then when winter run-offs come, those ruts widen and deepen and the plants are swept away, never to be seen again."

Here Dr. Lohbrunner ends with a stern warning—"If something is not done to control such thoughtlessness — and that soon — there won't be any alpine plants left to collect — especially out Goldstream way and in our Sooke Hills.

Lohbrunners cherish alpine plant greenhouse

CAMP THUNDERBIRD

1975

BOYS AND GIRLS COED CAMP

JUNE 28-JULY 5

For Ages 8-15 Years

CAMP THUNDERBIRD covers 1,000 acres of rolling, wooded countryside in the Sooke Hills. It is an ideal location for developing camp craft skills and outdoor experiences.

Other important dates:

GIRLS: 8 to 15 years
July 6-19 two weeks
July 20-26 one week

BOYS: 8 to 15 years
July 27-Aug. 2 one week
Aug. 3-16 two weeks
Aug. 17-23 one week

FEE is $50 per week. Children may go to a camp on the dates above, or combine two or all three camps.

CAMP THUNDERBIRD provides a stimulating and rewarding experience for all campers. Emphasis is placed on getting to know the great outdoors. Experienced adult leaders ensure that a high level of program is maintained.

COUNSELLOR-IN-TRAINING CAMPS

GIRLS: 14 to 16 years
July 2 to 27
FEE: $180

BOYS: 14 to 16 years
July 29-Aug. 23

COUNSELLOR-IN-TRAINING camps cover wilderness and outdoor leadership training for people interested in future leadership roles in camping. (A $60 fee reduction is given to those taking this camp for the second year.)

For further information and registration call the Victoria YM-YWCA.

386-7511

TEN GOOD REASONS FOR SHOPPING AT

COLUMBIA CARPET
1503 Haultain
595-1121

- Quality Brand Name Carpet and Lino
- Large Selection
- Competitive Prices
- Relaxed Atmosphere
- Free Estimates
- Professional Installation
- Open 6 Days a Week
- Evening Appointments Available
- Plenty of Parking
- We are Here to Serve You

Chargex or Mastercharge Available

VICTORIA STORE ONLY

Ingledew's

CLEARANCE SALE

WOMEN'S SHOES

reg. 23.95 to 29.95
17.95

reg. 31.95 to 35.95
21.95

reg. 36.95 to 42.95
24.95

• broken lines ladies' handbags — half price

Ingledew's
for the great names in fashion

749 YATES ST.

no mail orders! no deposits! no exchanges!
no refunds at sale prices!

get your share of savings

SUMMER CLEARANCE SALE

PANTSUITS
Reg. to $70.00 .... Sale 19.99 to 34.99

PULL-ON PANTS
Ponte de Roma
Sizes 10-18, with stitched down crease. Reg. $17.00 .... Sale 10.99

MAN-TAILORED PANTS
Sizes 8-16. Reg. $22.00 .... Sale 13.99

PRINT & PLAIN SHIRTS
Reg. to $20.00 .... Sale 9.99

Sportswear Separates

- Jac Shirts
- Blazers
- Skirts
- Pants

NOW 1/3 off to 1/2 off original prices

RJ fashions
725 YATES ST.
384-3525

the great SUMMER SALE at Taylor's starts at 9 A.M. MONDAY

- PANT SUITS
- PANT COATS
- PANTS
- SKIRTS
- BLOUSES
- SWEATERS
- DRESSES
- GOWNS

1/3 to 1/2 off regular prices

Downtown

Taylor's apparel LTD.
713 YATES
383-6915

Abortions for Teen-Agers

EDMONTON (CP) — The Alberta Medical Association reports that 38 per cent of the 4,465 therapeutic abortions performed in the province last year were on teen-agers.

Association officials, at a news conference, said a study showed that 1,700 Alberta teen-agers had therapeutic abortions in 1974. And, in a study conducted in Edmonton, one in every 10 women presenting themselves for a therapeutic abortion had had a previous abortion.

THE
London Silk Co. Ltd.
Have You Checked Our
REMNANTS?
fabulous collection!
1/3 to 1/2 off Regular Price
New Shipment of
VIYELLA PRINTS
just arrived!
BankAmericard Phone 382-1125 CHARGEX Mastercharge 1430 Douglas

Ecological Disaster in Arctic Seen As Crash Spill Probe Continues

By PAT DUFOUR
Times Staff

In the first week of July the department of environment ships Pandora II and Theta leave Esquimalt for the Arctic for a second and final probing of the effects of oil spills and blowouts in the Beaufort Sea area.

Scientists aboard the ships and those who will fly to the Arctic to join the expedition later fear their findings will still be insufficient to ensure oil exploration won't cause ecological disaster when it begins in 1976.

Reluctant to be quoted, they never-the-less blame federal government policy and the impatience of major oil companies to get returns from their investment in the Arctic for the threat of awesome side-effects.

From July until September, about 100 scientists and technicians will be working on the Beaufort Sea project, which is funded by the oil industry and the federal government.

The project, which will cost more than $12 million, consists of 32 studies supervised by the department of environment, the oil companies chipping in $4.1 million dollars to support 21 of these.

All these studies, however, appear to be just a chip off a gigantic iceberg when it comes to assessing what oil exploration can do to the Arctic.

'Our major anxiety is that 18 months (the time allowed for the project, findings of which must be reported to the Arctic Water, Oil and Gas Advisory Committee by Dec. 31) isn't long enough to open the handle on the complex Arctic ecosystem," project manager Brian Smiley said.

The AWOGAC conists mostly of department of Indian and Northern affairs officials, with some representation from the environment department.

The major companies of Dome Petroleum and Hunt International Petroleum, along with other smaller ones, form the Arctic Petroleum Owners' Association, and hold leases on 20 million acres of the Beaufort Sea.

On March 16, 1973 former Northern Affairs Minister Jean Chretien put a moratorium on oil drilling in the Arctic until the Beaufort Sea project is completed.

Drilling will be permitted in 1976.

Government policy, set down by John Diefenbaker's Conservative government in the 1960s is one reason oil companies are champing at the bit. They have outstanding permit obligations which demand they spend huge sums of money on offshore exploration activities within limited periods of time. These are obligations that can only be met with full-scale drilling operations.

In actual fact, drilling has already begun, with the DINA and the DOE in conflict with each other over the legality of the operations.

Douglas Pimlott, a professor at the University of Toronto, an outstanding conservationist and a member of the Canadian Arctic Resources Committee, is one of those who question the legality.

He explains how, as early as September of 1973 Imperial Oil began to drill from Immerk, an artificial island built in the shallow waters off Richards Island. Since then Imperial Oil has built and drilled from two more islands, Adgo and Pullen. Sun Oil has also built two artifical islands.

The DOE argued the islands should have been licensed as off-shore operations but that was overruled by the DINA, which classified the islands as land-use projects, granting permits under the Land Use Regulations of the Territorial Lands Act.

But for a dock strike in Texas this year exploratory drilling from two ships would have taken place this season. The strike slowed down work on two ships designed to carry out afloat drilling.

"They (the Dome and Hunt companies) asked permission to drill 600 feet of casing," Smiley reported, "But where do you draw the line?"

Pimlott accuses the DINA of usurping DOE's sphere of responsibility, noting the DOE was not even named as an administrative or co-operating agency for enforcement of the Arctic Waters Pollution Prevention Act. He also accuses the petroleum industry and the DINA of operating in secret. He says important reports on northern exploration are often not made available by the industry to government officials, let alone the public.

Panning DINA secrecy, Pimlott asserts:

"From the beginning, the government has tried hard to prevent information from reaching the public. All the important documents related to the plans for drilling are rated Restriceed or Confidential.

"Possibly the most blatant effort at subterfuge was the decision to disguise the construction of artificial islands as normal land-use operations rather than to identify them as the first stage of offshore operations."

Pimlott, Smiley and many other scientists' consider Arctic offshore waters the most hazardous areas in the world for drilling operations and the Arctic ecology delicate, easily damaged by the harsh impact of even natural phenomena.

"As an example, in 1960, 100,000 Eider ducks were found dead along the Yukon coast," Smiley said. "Their deaths were probably due to a combination of bad weather and poor ice conditions."

Pimlott warns that polar bears, marine mammals, waterfowl, sea birds, loons and shore birds will be the most affected by oil spills.

During the autumn, Pimlott said, parts of the Beaufort Sea where the most extensive exploration for gas and oil is being carried out from artificial islands become staging areas for about 75,000 snow geese, 25,000 brants and 10,000 white-fronted geese.

Pimlott also fears oil exploration will deal a deadly blow to the Inuit (Eskimo) of the Arctic, who still rely heavily on seals, polar bears and other wildlife for their existence.

"The risks are great," he warned. "In many Arctic regions, an accidental blowout could continue to spew oil or gas for almost a year since it could take that long to drill a relief well."

The "crash" Beaufort Sea project is the only one of its kind being carried out in the Arctic. Pimlott claims it was ordered too late and doesn't have enough time to fully assess the ever-changing Arctic conditions.

"Although DINA has been issuing permits for petroleum exploration in the Betufort Sea for more than a decade it made no attempt to foster or encourage a program of research to assess the potential impact of exploration and development prior to submitting a memorandum to Cabinet to obtain approval-in-principle for offshore drilling," Pimlott points out.

He, Smiley and other scientists hope the heavy costs of exploration will give them enough breathing space to carry out the extensive research that is still needed.

"If exploration begins in 1976 it will begin slowly with two drill ships," Smiley said, "The costs may give us the extra time we need."

But how will the costs of that research be borne?

Will they be a direct burden on the Canadian taxpayer or a hidden eax, concealed in increased oil and gas prices?

Unforgiving Arctic is slow in revealing its secrets

EQUAL STATUS AHEAD FOR FEMALE CADETS?

OTTAWA (CP) — Seen but not heard, female army cadets may soon be given official recognition by the department of national defence.

There is legislation before the House of Commons which will replace the word "boys" with "persons" in the bill authorizing the cadet program; this will give girls equal status in the corps.

"There have always been a number of girls with unofficial cadet status," said Lt.-Col. W. J. Brick Brown, general manager of the Army Cadet League of Canada.

He says some girls are already commanding their own corps despite their unofficial status.

A special federal order-in-council allows funds to be spent on the girls this year and they will be involved in many cadet activities, including summer camps, junior leaders' courses and a Kingston-to-Otttawa canoe trip.

STRESS ADVENTURE

This reflects the trend towards "adventure" rather than military training in the cadets. The military training was instituted during the second World War.

The Cadet League petitioned the defence department three years ago to let girls join the cadets. Col. Brown says it became clear the girls were just as capable and as interested in cadet activities as were boys.

"In some subjects they outshine the boys," he says. "We're not worried about their ruggedness at all. They've proven themselves in the past."

When the girls are officially recognized they will be allowed to take Arctic training, parachuting, leadership and challenge courses, cultural tours in England and adventure exercises in West Germany.

Col. Brown says there will be no "token" females on these courses and the girls will have to qualify for the programs just as the boys do. "They'll have to meet present standards, and we have no doubt they will."

THERE'S STILL SOME ROOM IN
DAY CAMP
BOYS — GIRLS 9-12
2-WEEK SESSION — $40
July 7-18 July 21-Aug. 1
Aug. 4-15 Aug. 18-Aug. 29
MONDAY-FRIDAY 8:45-4:30
REGISTER TODAY!
YM-YWCA 880 COURTNEY 386-7511

Super Shapes
Sunglasses
LENSES—Prescription or Plain
Ground and polished to filter harmful rays and reduce fatigue, but does not distort colors. Toughened lenses resist breakage.
FRAMES
Quality optical plastic or metal, adjustable for comfortable fit. Choose from varied styles and colors.
Terms to Suit
PRESCRIPTION OPTICAL
7 Locations to Serve You

TEENS 13-17
MON.- FRI. 1- 4 P.M.
WEAVING July 14-18 OR Aug. 18-22
CERAMICS July 7-11 OR Aug. 11-15
FABRICS/STITCHERY July 21-25 OR Aug. 25-29
GIFT CRAFTS Aug. 4-8
LEATHER July 28-Aug. 1
WHAT'S TO DO THIS SUMMER FOR $12 A WEEK
REGISTER TODAY
YM-YWCA, 880 COURTNEY 386-7511

Ascorbic Acid Powder
(Vitamin C) 1 lb. $6.50
also
Megavitamin Powder
Megavitamin Tablets
OWL DRUG
PRESCRIPTIONS
MAYFAIR CENTRE
and 724 FORT ST

FASHION
is
the two-button pant, tee-topped
Miss Frith FASHIONS
1619 Douglas

RESTYLING • REPAIRS • CLEANING
Fur Storage
Scuby furs ltd.
911 Government
385-4361

Lady Anne FASHIONS
Announcing Our Spring
Clearance SALE
Starting Monday June 23
DRESSES
LONG GOWNS
COATS, AND
SPORTSWEAR
Very worthwhile reductions on items from our regular stock. A few winter coats at huge reductions!!
383-7552
open 6 days a week
728 YATES
Cash or Chargex Preferred
ALL SALES FINAL

The Wooden Spoon
KITCHEN SHOP
INTRODUCING AMRAM'S NEW WILDFLOWER COLLECTION
3rd Anniversary Savings
Sale Ends June 30
734 VIEW ST. 384-8823
ACROSS FROM THE VIEW ST. PARKADE

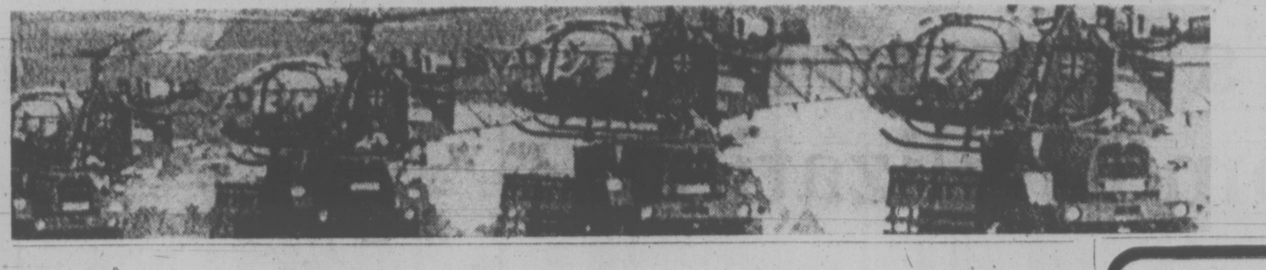

Trucks present a moving target for four Alouette helicopters during a landing exercise that was part of the 4th International Helicopter Forum held in Brueckenburg, West Germany.

Candid Camera Will Protect the Police

By REX THOMAS

TUSCALOOSA, Ala. (AP) — A veteran Alabama law-enforcement officer has developed a new type of camera designed to stop the killing of police officers on the streets and highways.

It makes a continuous permanent photographic record of every car the officer stops and everyone he questions, said Col. Floyd H. Mann, former state director of public safety, and cannot be removed from the police car or destroyed by a killer seeking to erase the evidence.

"The use of this camera would greatly reduce highway murders," said Mann, "because I don't think very many people would like to commit a murder knowing their picture had just been taken along with the description of their automobile and tag number."

The camera will be hidden in the squad car and permanently attached, the veteran officer said, so it can be removed only "by authorized personnel" after the car has been returned to the shop.

It can be mounted beneath the dashboard and equipped with a periscope-type lens which extends up to the windshield level. Or, Mann said, it can be attached to the top of the car and housed in a steel, "tamper-proof" assembly.

A flash gun would provide auxiliary light and remind a would-be assassin every time it flashes that his picture is being recorded. It could be timed, for example, to take a picture every five seconds for a period of five or 10 minutes.

The function of the new camera, said Mann, is twofold: to discourage an attacker, or, if that fails, to get his picture for identification.

Cameras have been used before, but the veteran officer said they have been too easily removed or destroyed.

Surgery No Joke . . .

HAMILTON (CP) — The practice of talking, joking and swearing around patients undergoing intensive care and surgery should cease as it can cause serious mental harm, says a Hamilton anesthetist.

In a seminar held for medical doctors at McMaster University, Dr. Paul Jaconello of the university's medical centre explained dianetics as a science of the mind which claims to alleviate psychosomatic illness.

"The original theory was that unconcious people were not aware of what was being said or done around them," he said. "Dianetics reverses this theory, maintaining that, in fact, it is at these times we should show the most care in what we say and do."

Dr. Jaconello said that sick and anesthetized patients become hyper-suggestible as if in a hypnotic state and that words spoken at these times can take control over the person's behavior patterns as stimulus response mechanism.

He extended his warning to anyone looking after an injured or sick person.

"Keep the talking and noise down to a minimum," he said, "and you will be doing the person more of a favor than by offering the usual condolences and symptahy."

Dr. Jaconello suggested to the audience that the disciples of dianetics can be of great use to the medical profession in alleviating psychosomatic illness, increasing rapidity of recovery and preventing future psychosomatic ailments from occurring. He said it is only an adjunct to medicine and not an alternative.

Time to Start Living: 'Doctor

EDMONTON (CP) — It is time for retarded persons to start living instead of just existing in institutions, says Dr. Perry Kinkaide, regional director of services for the handicapped.

"Our biggest problem is just convincing people things are changing and the institution isn't the only option for the retarded."

Dr. Kinkaide, a University of Alberta graduate, said institutions still care for about 2,500 of the 3,500 retarded persons in Alberta who live away from their families.

He said the idea of having retarded persons in the community is not new.

"In Sweden the move towards community care is eight years old. But the difference today is in our attempt to create community-support functions for the retarded."

Support functions range from financial assistance to simple acceptance of the retarded by others.

Under one such program, volunteers help the retarded make what Dr. Kinkaide calls "instrumental matches," which include contacts with understanding adult friends, lawyers, doctors and others providing essential services.

Another program is designed to help adults who have been institutionalized become accepted in the community. About 20 retarded persons live in a residential apartment block with the assistance of volunteer counsellors and several of them have full-time jobs.

Dr. Kinkaide said the program, aside from its obvious benefit of helping the retarded live more normal lives, also saves the province millions of dollars.

He also supervises a family-home program for retarded children, under which 15 children live in nine specially-selected foster homes.

The children are being removed from institutions and group homes into normal family environments, Dr. Kinkaide said.

All foster parents are carefully screened and are required to attend university lectures on mental retardation. A trial placement follows.

Offshore Limits Sounded

OSLO (Reuter) — Norway has sent a cabinet minister to North America to sound out Canadian and United States views on the idea of a 200-nautical-mile offshore fishing limit.

Jens Evensen, minister without portfolio and in charge of fishing limits, flew to Ottawa for talks with Canadian officials.

The minister, who already has discussed problems concerned with extending fishing limits to 200 nautical miles with Soviet and British officials, also will visit Washington for talks with U.S. officials.

Observers here said that should Canada and the U.S.—two major coastal states bordering the North Atlantic—proclaim a 200-mile zone, other countries bordering the area, such as Britain, Norway and the Soviet Union would be tempted to follow suit.

Evensen, a law of the sea expert, will have talks in Ottawa today and have similar talks in Washington on Thursday and Friday.

Bombay Trains Hit By Women Robbers

BOMBAY (CP) — Dozens of additional plainclothesmen were posted on Bombay's crowded suburban trains last year following complaints that several women had been robbed of their handbags.

But what intrigued the police was that most of the thefts took place in women's compartments.

The idea that the thieves could be women did not appeal to the Bombay police department. In fact, senior police officials were quoted in the press as saying that "we know women don't make good pickpockets or robbers, not at any rate in India."

Now this flattering opinion has been revised with the arrest of what Bombay Evening News called "a gang of smartlydressed women pickpockets and chain-snatchers."

The names of three of the gang members are given as Khaira Nisa, 20, Banu Shaikh, 23 and Rehana Mahomed, 20. They were described by the police as "the brains behind a well-organized group of train thieves."

Nisa, a dark-haired beauty dressed in a green silk sari and wearing diamond earrings, was caught as she tried to cut the costly necklace of a middleaged housewife from behind in a crowded suburban coach.

It is said that the alleged women thieves usually operate in crowded trains. Once a necklace was detached, it used to be passed on to another member of the gang who would then quickly hand it over to the third member.

"The whole thing took only a few seconds," explained a policeman. "Often, the victims were completely unaware they had been robbed."

Several shopkeepers have also complained of having been cheated by "fashionable ladies."

The Tamil-language newspaper Dina Tanthi reports that police in four states are trying to locate the headquarters of "an inter-state gang of well-dressed and pretty female thieves who speak English and four Indian languages."

SAANICH RECREATION DEPT
• ARTS & CRAFTS
• ATHLETICS & FITNESS
• DANCE & DRAMA
• SPECIAL PROGRAMS
REGISTRATION WEEK June 23 - 27
FOR SUMMER PROGRAMS
AT CEDAR HILL COMMUNITY CENTRE
3220 CEDAR HILL ROAD PHONE 595-7121
with some additional programs at Frank Hobbs School, 3875 Haro Road 477-1804
REGISTRATION AT CEDAR HILL
10 A.M. - 12 NOON & 4 P.M.- 7 P.M.
MON.- FRI., JUNE 23 - 27
(Programs start July 7)
Additional information and brochure available by calling Cedar Hill Comm. Centre, 595-7121

REPAIRS AND ALTERATIONS
We can take care of these chores for you
One HOUR "MARTINIZING"
CERTIFIES
THE MOST IN DRY CLEANING
Fresh as a flower in just one hour
8 LOCATIONS TO SERVE YOU

8"x10" Living Color
Compare at $7.95 PORTRAIT
only 88¢* *Plus 50¢ Handling
★ Babies — children — adults — groups — 1 Special of each person singly only 88¢, plus 50¢ handling. Groups $1.00 per person, plus one 50¢ handling.
★ Select from finished color portraits — in living color.
★ Extras, yes, 8 x 10, 5 x 7, wallets. But with No One to pressure you to buy.
★ Limit — one Special per child.
★ Fast delivery — courteous service
★ Doll 'em up, Bring 'em in, Watch 'em smile — Thank You!
★ Senior Citizens Invited
FIELDS STORES
1420 DOUGLAS — DOWNTOWN
TUESDAY/WEDNESDAY
ESQUIMALT PLAZA/BELMONT PLAZA:
THURS., FRI., SAT.
STUDIO HOURS
Tues., Wed., Thurs.:
10 a.m. to 1 p.m., 2 p.m. to 5:30
Friday: 10 a.m. to 1 p.m., 2 p.m. to 6 p.m.
Saturday: 10 a.m.-1 p.m., 2 p.m.-5 p.m.
CHARGEX
Fields

BOUTIQUE
The Golden Cage
SUMMER CLEARANCE
Pant Suits
Skirts
Pants
Blouses
20% to 50% off
CHECK OUR BARGAIN RACK!
382-1822
737 FORT ST.

ANNIVERSARY SALE! We opened here June 1967
ROCK-HOUND SHOP
MOVING SOON SALE! We must make way for Highway!
at 850 Tolmie Ave., Victoria near Mayfair Centre
OPEN TUES.-SAT. 9:30-5:30
EVERYTHING IN STORE REDUCED — SAVE!
5% to 25% Off Regular Prices
WIN! Customers enter names for Daily Door Prize of Rock Tumbler Outfit (Value $27 — Each Day) PLUS GRAND PRIZE OF $100 GIFT CERTIFICATE To be drawn 5:30 P.M. June 28, 1975
A FASCINATING PLACE TO SHOP . . .
ROCK-HOUND SHOP
. . . ESPECIALLY DURING THIS SALE!
Lapidary Supplies and Equipment — Dremel Tools — Rough Rocks — Slabbed Rocks — Polished Rock—Rock Hammers—Chisels—Safety Goggles—Silvercraft Tools—Sterling Sheet and Wire Mountings — Findings — Stone Set Jewelry — White's Metal Detectors — Ultraviolet Lamps — Mineral Specimens — Magnifiers — Gold Pans — Hobby and Outdoors Books and Magazines — Gifts
SALE DAYS: TUES. TO SAT., JUNE 17-28
SALE
850 Tolmie
388-5341

BEACH ACRES HOLIDAY RESORT
40 Acres of Playground by the Sea
IN PARKSVILLE
OPEN
for July and August our gracious "OLD-WORLD" Lodge Rates from $13.00
RESERVE NOW
for your September Holiday in a Family Cottage right on the beach.
OFF-SEASON RATES BEGIN LABOUR DAY
PHONE 248-3424
R.R. 1, PARKSVILLE, B.C.

Agghazy Gallery Ltd.
fine art salon
1016 Fort Street, Victoria

PROTEIN PERMS
Especially for Fine Difficult Hair
The tremendous success of our Protein Permanents is due to satisfied clients. Top grade lotions only are used at budget prices all year 'round. Protein permanents and healthy hair go together. No juniors to work on your hair here.
Phone 383-6015
Working Proprietor, Len Andrew of London, England
ANNAS TAYLOR BEAUTY SALON
1004 BROAD STREET (By Eaton's Carpark)

SAANICH RECREATION DEPT
SAANICH BEACHES
Beaver
Elk
Hamsterly
LIFEGUARD ON DUTY
At the following times:
21 June and 22 June, 11 a.m. to 7 p.m.
28th June and thereafter till September 1st
11 a.m. to 8 p.m. DAILY
For Information Phone
Gordon Head Recreation Centre and Pool, 477-1871

GILSON'S MEATS LTD.
MAYFAIR CENTRE 385-4742
MONDAY, TUESDAY, WEDNESDAY
GRASS FED BEEF
SIDES, A-1, lb. 1.09
HIND ¼'s, A-1, lb. 1.49
SIDES, lb. .... 89¢
GROUND BEEF lb. .... 89¢
CHUCK STEAK lb. .... 89¢
T-BONE or SIRLOIN STEAKS lb. 1.49
ROUND STEAK lb. 1.29
BARON OF BEEF lb. 1.49
BABY BEEF SIDES A-1 lb. .... 99¢
160-lb. Average or Approximately 158.40
BABY BEEF HIND ¼'s, A-1 lb. 1.29
77-lb. Average or Approximately 99.33
BABY BEEF FRONT ¼'s, A-1 lb. .... 79¢
83-lb. Average or Approximately 65.57

Montague BRIDGMAN Ltd.
China Crystal Gifts
811 Government St 383-0821

477-6521
"WATER BABIES"
• children taught from the age of six months
• Also adult instruction
• All individual, specialized instruction
1669 Poar St.
PACIFIC SWIM SCHOOL

IS THIS YOUR SUMMER TO WIN $250,000?
(FIRST PRIZE)

VT-6-21
THE WESTERN SUMMER DRAW ORDER FORM
To order your ticket, mail this coupon to
WESTERN CANADA LOTTERY FOUNDATION
P.O. BOX 1690, VICTORIA, BRITISH COLUMBIA.
$2.50 PER TICKET
NO. OF TICKETS REQUIRED
$ AMOUNT ENCLOSED
CHEQUE
MONEY ORDER
NAME
ADDRESS
CITY TOWN
PHONE
PROVINCE
POSTAL CODE
MORE THAN $861,000 IN TOTAL PRIZES.
Over 1900 winners per draw—Second Prize $100,000—Third Prize $50,000—5 Prizes of $25,000. Tickets sales close July 13, 1975 / Preliminary Draw July 31, 1975 / Proceeds to Sport and Culture throughout Western Canada.
Non-profit organizations interested in becoming authorized ticket sellers should write: Western Canada Lottery Foundation, B.C. Division, 1000 Langley Street, Victoria, British Columbia V8W 3A6.

Alaska's Katmai park far from civilization

Katmai National Monument, located on the Alaska peninsula, is an area remote from civilization. Its coast contains 100 miles of ocean, bays, fjords and lagoons, backed by glacier-covered peaks, crater lakes and smoldering volcanoes. The monument consists of more than 4,360 square miles and is the second largest area in the U.S. national park system.

The monument was established in 1918 to include the site of the great 1912 volcanic eruptions of Mt. Katmai and Novarupta Volcano, and the now relatively dormant Valley of Ten Thousand Smokes.

Since that time, the monument has been enlarged to include all the Naknek Lake and the surrounding area which affords protection for some fo the magnificent wildlife of the Alaska peninsula, particularly the big Alaskan brown bear.

Today, the only easy way to reach the monument is by air. One commercial airline serves the King Salmon air terminal located outside the monument. From King Salmon, bush planes on floats make regular flights to Brooks River camp, where camping and lodging facilities are available. There also are flights to the coastal areas, although these must be arranged on a charter basis.

Once at Brooks River Camp, the visitor can participate in varied activities. He may entice a 30-inch rainbow trout with a fly or cautiously watch a brown bear feeding on salmon.

Trails and lake shore are available for hikes in the wilderness, and a person may join nature hikes guided by a park naturalist.

He also will have the opportunity to inspect recent archaeological excavations of a prehistoric Eskimo igloo (pit house) near Brooks River Camp. Daily transportation is provided by a concessionaire bus along the scenic 25-mile trail to the Valley of Ten Thousand Smokes. A park naturalist accompanies you on the trip, which includes stops to view the magnificent scenery and wildlife. Once you reach the valley overlook, you have time to walk in the valley and wonder at what it must have been like at the time of the eruptions.

For those who wish to travel still farther into the wilderness, many lakes and rivers will provide a memorable canoeing experience, whether paddling down a quiet lake or challenging the rapids. Also, the wilderness hiker has an unbounded opportunity to travel through an untrammeled country where trails are frequently made and traveled by brown bears.

A trip to Katmai National Monument is an unforgettable experience.

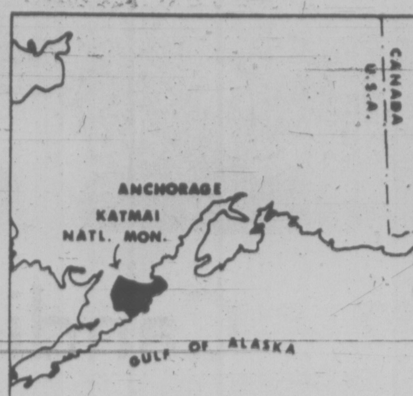

BOOK A
Princess Cruise
To MEXICO, THE CARIBBEAN, SOUTH PACIFIC, ALASKA, OR TO SOUTH AMERICA.

"when you travel with a Princess, you travel in style!"

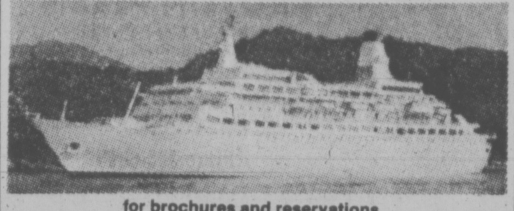

for brochures and reservations, contact:
BURRITT TRAVEL
386-7574 635 YATES

TRAVEL TIPS

Finn fashion popular

By STAN DELAPLANE

HELSINKI, Finland

"This is Marimekko country — 'the little dress for Mary' invented by Armi Ratia, Finland's finest fashion designer. Finns simply ran't understand why Americans go mad about a plain cotton dress. It sells in the U.S. for $75."

(Our Girl O'Hara wears ONLY Marimekkos and right now she's in heaven. Or Helsinki which is the same thing.)

"At the fancy shop on the Esplenade, they go for $40. But we found the Factory Seconds shop at 1 Tunturikatu where you buy them for $20.

"For a Marimekko fan it isn't just a dress. It's a way of life. They come in simple country designs and wild color combinations. Durable and tough. Roomy and comfortable.

"A Marimekko goes under or over. Functions as a dress, coat, robe, shirt. Even as an apron. Each one is different — eleven pockets on some. Like a live-in file cabinet.

"Hand-screened, 100 per cent cotton. Mildly faded. The Finns are experts on fading and they should be. They've got 73 days of 24-hour summer sunshine. Gives them three times more experience than the rest of us."

"The Marimekko T-shirt and shorts are almost a Finn skin. Whole families come in polka dots and thick or thin stripes. In the U.S. shorts are $5, shirts for $11. Here they're a third of that.

"Greek widows wear them. Reigning royalty buys them. (If you never get to Finland, try Harrod's in London. I saw the Marimekko line there for a third the U.S. price.)

"Conservationists would put a picket line on Helsinki if they saw the fur shops. Men's fur trimmed hats. Suede crowned jobs with red or silver fox earlaps.

"Sable lap throws. Cossack-style wolf trimmed coats. Mink pillows and vests. Gloves in red fox, wildcat or Siberian lynx.

"Marvelous wood in Finland. The first thing that strikes you is the airport floors — EVERY airport made of the finest inlaid parquetry. Suggested to the Finnair man they could make more money than flying by cutting floors into table tops for the U.S. trade.

"But he only said: 'Ha, ha' in a doleful voice. So maybe it's an old joke here."

"Odd shop is the feather factory Suomen Hoyen at Museokato 22. (Around the corner from the Marimekko Factory Seconds.) Tiny but stuffed with goodies.

"Buy feathers by the bag and fill your own pillows. Down-filled, head-to-toe parkas, $150. Sleeping bags, $70 to $150. Feather filled quilt, $80.

"Biggest department store is Stockmann's. They'll mail, insure and get your export tax refund. Small shops are not equipped for this service. Discount is 11 per cent if you're shipping things home.

"Lots to buy: Fish scrapers and rug beaters. Carelian rolling pins. Finlandia vodka in the iceberg bottle — $5 at the airport.

"Arabia glassware. Wooden sauna buckets. Birch scented oap. Mud pants for kids called Kurahousut — clumsy but keeps water out. GREAT sailing gear. Sou'westers. Yachting emblems. Ski underwear. Famous Puukko knives."

"You can't miss with a rug. When a Finn buys a rug, he gets one that looks good on the floor, in his sleigh, on his wall or on his bed. How many rugs fill that bill?

"The ryijy (rug) is the early Finn way of knotting into the wool to form the deep pile surface. Colors and designs are very Finnish."

"Jewelry designs are unique. Moon jewelry. Futuristic designs. Strange.

"I bought what I thought was a clever bottle opener. The saleslady pinned it to my lapel. Ask questions if you can't tell your brooch from a bottle opener."

Hell fire punch 'on the rocks?'

One of the most notorious clubs of the 18th century has been revived — in name only — in the caves beneath West Wycombe Church in Buckinghamshire, 30 miles northwest of London.

Sir Francis Dashwood—who visited Canada last spring to talk about his stately home, West Wycombe Park — direct descendant of the original statesman and founder of the Hell Fire Club, has reopened the caves for organized parties — not quite like those originally held there.

The caves were dug in a chalk hill to provide materials for the building of a new and better road between High Wycombe and West Wycombe in the 1750's.

The club held meetings in the caves, and its members consisted of Sir Francis's friends, including Benjamin Franklin, and young ladies of "ill repute." Nowadays Hell Fire Punch is all that is served!

Pan-Celtic concert in Wales

A Pan-Celtic concert is to be staged this year for the first time in the long history of Wales' most important cultural event, the Royal National Eisteddfod. This annual festival of Welsh song, recitation and poetry takes place this year at Cricieth in northwest Wales, August 4-9. The Pan-Celtic concert on the opening night will include performers from Britanny, Scotland, Ireland and the Isle of Man.

All the other Eisteddfod events are held in the Welsh language, and the highlight is the Crowning of the Bard, an honour bestowed on the winner of the poetry award. Cricieth, on the Lleyn Peninsula 60 miles west of Chester, is a small seaside resort which makes a good centre for touring the mountainous Snowdonia National Park nearby.

Traveltime LONDON
Summertime Excursions
22-45 Days — 747 Non-stop
Arriving London 7:10 a.m. following day
$575 Adults $287.50 Under 12 Years
(Friday and Saturday $15 Extra)
Leaves Every Day — Just Phone and Reserve
TRAVELEYDEN
768 Fort 388-4201
"For Value and Dependability"

Come along by Bus to
DISNEYLAND
THE ALL-FUN WAY!
Summer Vacation Bus Tours — 10 Days
June 28, July 12 and Aug. 16
Family prices begin at $184 Ea.
All-Fun Family Tours put the fairy-tale world of Disneyland at your doorstep at rates you can afford. And there's more . . . like admission to Disneyland plus 15 attractions, Knott's Berry Farm, Movieland Wax Museum, and the fascinating San Diego Zoo.
MARITIMES MAGIC — 22 DAYS
From coast to coast by All-Fun coach and Air Canada. Departs June, July, August and September. $729 Ea. Sharing
CALIFORNIA—15 DAYS Of sunshine.
Departs June, July, August and September.
CALIFORNIA—Arizona — 16 DAYS
From Sept. 27, Oct. 16, Nov. 15, Dec. 6
CALIFORNIA-PALM SPRINGS
Nov. 8
For reservations or free color brochure contact your travel agent or
ALL-FUN TRAVEL
2620 Quadra Street
382-4271
ALL-FUN TOURS!

Join Barry Bowman in Hawaii!

CFAX Radio's popular morning host Barry Bowman is all set to take you on his second annual tour to Hawaii and Budget Travel has all the details. You'll spend two glorious weeks in the sun, visiting three fantastic islands: Hawaii, Kauai and Oahu. Your flight leaves September 15, returns September 29. Package price is just $599 per person, based on sharing twin accommodations and including air.

Budget TRAVEL
CALL FOR YOUR RESERVATION TODAY
641 Johnson Street
384-7121

VI COACH LINES
DELUXE ESCORTED TOURS
CALGARY STAMPEDE
July 4-12 9 days $225 each sharing
See the Parade and Grandstand Show plus Banff, Waterton Lakes and the beautiful Okanagan on this popular 9-day tour.
SUNSHINE COAST, FRASER CANYON and WEST COAST of VANCOUVER ISLAND
July 26-29 4 days $95 each sharing
Ride the Hells Gate Canyon Air Tram to a salmon barbecue, see the Sechelt Peninsula and cruise on "Uchuck III."
YELLOWSTONE NATIONAL PARK
August 5-15 11 days $295 each sharing
Tour Salt Lake City with Gray Line (included) before visiting Mighty Yellowstone where FIVE MEALS AND A STAGECOACH RIDE are also included.
DAY TOURS
ROYAL HUDSON TO SQUAMISH
July 19, 26 and every Saturday in August $15.00 each
VANCOUVER — STANLEY PARK
July 1 (Includes Lunch) $14.00 each
Travel the Island Highway to Nanaimo and then cross to Horseshoe Bay and Frank Bakers for lunch (included). See Stanley Park and downtown Vancouver en route to Tsawwassen for the 4:00 p.m. ferry.
B.C. PARLOUR CAR TOUR DIVISION
VANCOUVER ISLAND COACH LINES LIMITED

PASSPORT PHOTOS
WHILE YOU WAIT
4 MINUTE SERVICE
OR REGULAR 1-DAY service
JUS-RITE STUDIO
716 YATES — 384-8041

GREAT BRITAIN
WINTER WARDAIR CHARTERS

DEPARTURE DATE	RETURN DATE 2 Week	3 Week	4 Week	6 Week	Book Before	Price
OCTOBER						
Mon., Oct. 13	Oct. 26	Nov. 2	Nov. 9	Nov. 23	Aug. 14	$344
Mon., Oct. 20	Nov. 2	Nov. 9	Nov. 16	Nov. 30	Aug. 21	$344
Mon., Oct. 27	Nov. 9	Nov. 16	Nov. 23	Dec. 7	Aug. 28	$344
NOVEMBER						
Sun., Nov. 2	Nov. 16	Nov. 23	Nov. 30	Dec. 14	Sep. 3	$344
Sun., Nov. 9	Nov. 23	Nov. 30	Dec. 7	Dec. 23	Sep. 10	$344
Sun., Nov. 16	Nov. 30	Dec. 7	Dec. 14	Dec. 30	Sep. 17	$344
Sun., Nov. 23	Dec. 7	Dec. 14	Dec. 23	Jan. 6	Sep. 24	$344
Sun., Nov. 30	Dec. 14	Dec. 23	Dec. 30	Jan. 13	Oct. 1	$344
DECEMBER						
Sun., Dec. 7	Dec. 23	Dec. 30	Jan. 6	Jan. 20	Oct. 8	$344
Sun., Dec. 14	Dec. 30	Jan. 6	Jan. 13	Jan. 27	Oct. 15	$379
*Sun., Dec. 14		Jan. 6			Oct. 15	$379
Tue., Dec. 23	Jan. 6	Jan. 13	Jan. 20	Feb. 3	Oct. 24	$379
Tue., Dec. 30	Jan. 13	Jan. 20	Jan. 27	Feb. 10	Oct. 31	$379
JANUARY						
Tue., Jan. 6	Jan. 20	Jan. 27	Feb. 3	Feb. 17	Nov. 7	$344
Tue., Jan. 13	Jan. 27	Feb. 3	Feb. 10	Feb. 24	Nov. 14	$344
Tue., Jan. 20	Feb. 3	Feb. 10	Feb. 17	Mar. 2	Nov. 21	$344
Tue., Jan. 27	Feb. 10	Feb. 17	Feb. 24	Mar. 9	Nov. 28	$344
FEBRUARY						
Tue., Feb. 3	Feb. 17	Feb. 24	Mar. 2	Mar. 16	Dec. 5	$344
Tue., Feb. 10	Feb. 24	Mar. 2	Mar. 9	Mar. 23	Dec. 12	$344
Tue., Feb. 17	Mar. 2	Mar. 9	Mar. 16	Mar. 30	Dec. 19	$344
Tue., Feb. 24	Mar. 9	Mar. 16	Mar. 23	Apr. 6	Dec. 26	$344
MARCH						
Tue., Mar. 2	Mar. 16	Mar. 23	Mar. 30	Apr. 13	Jan. 2	$344
Tue., Mar. 9	Mar. 23	Mar. 30	Apr. 6	Apr. 20	Jan. 9	$344
Tue., Mar. 16	Mar. 30	Apr. 6	Apr. 13	Apr. 27	Jan. 16	$344
Tue., Mar. 23	Apr. 6	Apr. 13	Apr. 20	May 4	Jan. 23	$344
Tue., Mar. 30	Apr. 13	Apr. 20	Apr. 27	May 11	Jan. 30	$344

*CHRISTMAS 'EXTRA SECTION' VIA WARDAIR 747

FOR BOOKINGS CALL 382-9202
1075 Pandora at Cook
"Free Parking"
(B.C.A.A. members and non-members welcome)
BCAA TRAVEL AGENCY

FOR TRAVEL INSURANCE
P. R. Brown and Sons Ltd.
762 Fort St.
385-3435

SALT SPRING
Thursday 9:30 A.M.
July 10 $10.50
A very pleasant days outing and 2 short ferry trips. Drive around the island and lunch at Ganges is included. Home via Fulford.

HURRICANE RIDGE
Tuesday 10:00 A.M.
July 15 $11.50
Scenic drive up to the Ridge. Spectular Mountain scenery of Olympics and Juan de Fuca. Reserve early.

HARRISON
Wednesday 8:00 A.M.
July 30 $13.00
Lovely drive along the north shore of the Fraser. View the valley from Westminister Abbey. Lunch-swim-walk at Harrison.

These Tours are filling very quickly. Decide now to be with us on the tour or tours of your choice, and reserve by deposit.

CANADIAN ROCKIES
Aug. 22 to 28 8:00 A.M.
Dble. $180 Twin $190
This scenic tour of beautiful southern British Columbia includes the rugged Monashee mountains Arrow and Kootenay Lakes — Fort Steele — Radium Hot Springs and Banff. Return via Lake Louise and Rogers Pass.

GRAND CANYON BRYCE AND ZION CANYONS SALT LAKE CITY DEATH VALLEY
We will be taking this popular tour again this fall.
Sept. 22 to Oct. 4.
This is one of our most popular tours. It has something for everyone. Mountains—deserts—lakes—yawning canyons in ever beautiful technicolour. Overnight on the north rim of Grand Canyon—see the eroded spires of Bryce. Two nights in Las Vegas and two nights in Salt Lake City.

B.C. TRAVEL
402-1029 Douglas St. 385-4732
Hours: 9:30 to 12 and 2:00 to 5:00

Remember . . . There is No Extra Fee For Booking Through
FEATHERSTONE TRAVEL SERVICE
COLWOOD PLAZA 478-9505
Open Saturdays
YATES ST. 386-6101

CRUISE

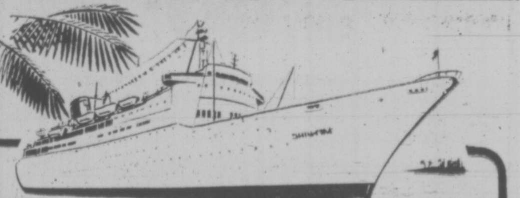

with ROYAL VIKING to
MEXICO — PANAMA CANAL
CARIBBEAN — FLORIDA
16 Glorious Days from $1,346
Ports of Call: San Francisco, Los Angeles, Mazatlan, Puerto Vallarta, Panama Canal, Caragena, Willenstad, Montego Bay, Fort Lauderdale

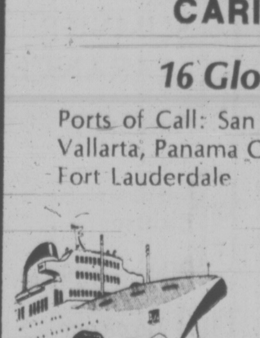

	DEPART SAN FRANCISCO	ARRIVE FORT LAUDERDALE
1975	October 7	October 24
	November 12	November 29
1976	January 4	January 21
	February 9	February 26
	March 16	April 2
	April 6	April 23
	April 21	May 8
	May 12	May 29
	May 28	June 14
	September 5	September 22
	October 19	November 5
	November 16	December 3

BOOK NOW FOR BEST CHOICE OF CRUISE AND ACCOMMODATION

TOTEM TRAVEL

MAYFAIR 386-3277
HILLSIDE 595-1181
DUNCAN MALL 748-2594
PORT ALBERNI 728-8138

"At Totem, Most of All It's the People"

Quiet time in city by the bay

By NEIL MORGAN

SAN FRANCISCO (CNS) — Sunday night is my favorite night in San Francisco. The weekend tourists are gone—all except me—and the boisterousness of Saturday night gives way to a calm reflectiveness. Tomorrow's convention delegates haven't arrived. It doesn't matter that I'll be leaving a 5:30 wake-up call to fly south for Monday morning at the office. Sunday night is a bonus added to the weekend.

At the Top of the Mark, sodden with nostalgia of wartime visits, I find the staff outnumbers the guests. That's too calm and reflective. Empty bars give me the jitters, even on Nob Hill.

So outside for a walk in the snapping wind of a spring evening, down California Street, past the glitter of Grant Street's Chinatown and down into the dozing canyon of Montgomery Street, where the stockbrokers will begin showing up for work in another eight hours or so.

At Ernie's, even on Sunday night, there's no danger of an empty bar. Owner Victor Gottis standing behind a massive urn of white lilac, and the martini, straight up, is precisely what it should be. So is the rack of lamb.

Ernie's has just popped up in the new Mobil Guide as the only five-star restaurant west of Cincinnati, which of course is enough to send partisans of Imperial Palace and La Bourgogne and Blue Fox and Trader Vic's into gales of laughter.

Imperial Palace was my other big splurge this weekend, and perhaps it is the finest Chinese kitchen to be found from Califonia to Hong Kong. If you go, have your minced squab before you order the rest of dinner. You may decide on a second order of that and be through. It comes with a plum sauce, served in firm leaves of lettuce like a taco.

But it's not necessary to seek out the grand restaurants in San Francisco, as every visitor knows, because so many of them are still so inexplicably good, and the true San Francisco restaurant is that off-street hideaway not yet discovered by the rest of the tourists.

Adolph's, for instance, where the capellini is as light as spun cotton candy, and the sliced tomatoes taste like tomatoes, heaped with bay shrimp and made tart with the house's version of vinegar and oil.

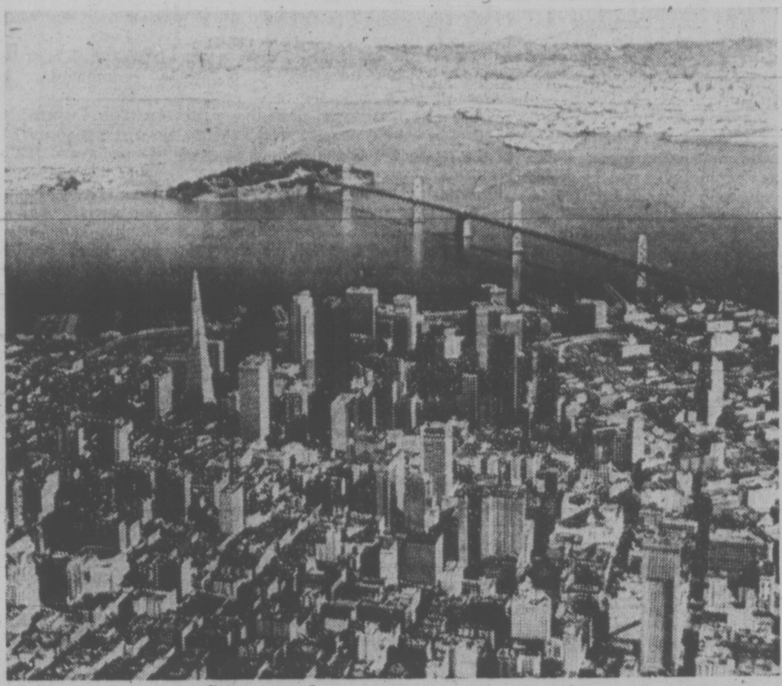

Spectacular city view from air

Or the Tadich Grill, so uncompromisingly old San Francisco, making no concession to anything that's been added to the restaurant school curriculum in the last 50 years but simply putting out the most lovingly chosen and prepared seafood in the city.

Or Suehiro, a charming restaurant in the Japan Centre, where Orientals sit at Western tables and the tourists eat Japanese style.

These days there are more than 2,600 restaurants in San Francisco, their gastronomical standards supported by the locals who eat out with undiminishing zeal, and by tourists and convention delegates who bring money to sustain the locals' taste and sharpen their own.

Food is no longer the attraction that it was for travellers in much of the world. Service in some once-untarnished shrines is slipshod, prices are up, quality is down, and there are times when serious restaurateurs despair that oncoming generations really care.

But more than half of the out-of-towners polled in a recent survey by the San Francisco Convention and Visitors Bureau put this city's restaurants at the top of their list of attractions.

Fine food is a century-old tradition in San Francisco, nutured by the urbane tastes of bonanza kings and railway barons and the robust appetites of prospectors, lumbermen and seafarers of every nationality.

San Francisco has always been a place to eat, and these days the city is relatively a better place to eat than most of the world's great cities. Perhaps that is why San Francisco restaurants overshadow the cable cars, Alcatraz, Chinatown and the Golden Gate Bridge on visitors' lists.

And walking back up Nob Hill on a Sunday evening to our hotel seemed enough of a torture to relieve the guilt of a weekend of unrestrained overeating. Dieting is for Mondays.

Bermuda's garden for blind

HAMILTON, Bermuda — Amid the floral splendor of Bermuda's Botanical Gardens, there is one section, separated from the rest by a weathered limestone wall, where not a flower grows.

Instead of multi-colored snapdragon spires, there is creeping golden thyme. Crimson roses give away to Florence fennel. Rosemary and sage sprout instead of bright marigolds or hybrid hibiscus.

Most visitors would easily pass it by, were it not for the attractive pool and fountain which dominate the area. But to the small band of sightless persons in this 365-year-old British colony, the garden is a welcomed retreat where they can relax and appreciate nature through the sense which they still possess.

The same warming breeze which rustles the trees and accompanies singing birds spreads the pleasing fragances rising from the well-kept beds of herbal plants.

"I missed tending my garden after I lost my sight", says Phyllis Tweed whose husband is also blind. "But here, we can touch the plants, smell them and feel the warm soil in our fingers. It brings back those pleasant feelings again."

Mrs. Tweed and her husband are among the blind at Beacon House, Bermuda's daytime home for the blind, who make regular trips to the garden. The highlight of the Beacon House summer season is the annual picnic there.

Through the undaunted efforts of Lady Gladys Hall, founder of the Bermuda Society for the Blind, this garden for those not blessed with sight was designed and constructed 15 years ago.

In the middle of the garden towers a large camphor tree encircled by wooded benches. The paths are made of Bermuda stone chippings with a square stone at each junction to indicate the change of direction.

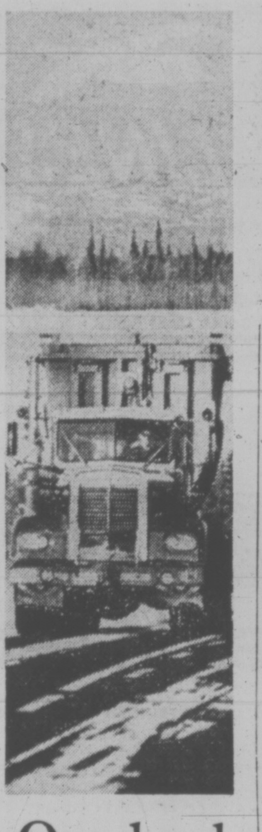

Ore haul

Giant ore carriers are common sight on lonely Yukon Territory roads. Amid spectacular scenery, this huge truck is transporting ore along Alaska Highway to Whitehorse, where product is transshipped to markets in Canada and U.S.

Rubbing centres

Brass rubbing centres where both enthusiasts and novices can rub away on replicas on monumental brasses have opened at four English towns this year.

The centres can be found at the University Church of St. Mary the Virgin, High Street, Oxford; the Summer House, Avonbank Gardens, by the Royal Shakespeare Theatre at, Stratford-upon-Avon; St. Nicholas Church and City Museum, Bristol (113 miles west of London); and Cirencester Brass Rubbing Centre at 7, Blackjack Street, Cirencester (88 miles west of London).

The centres comprise of exhibitions of the replicas, which are increasingly being installed in churches to replace the originals for brass rubbing purposes.

TRAVELLING?
CALL 384-3322
for complete information on excess Medical and hospital insurance including rates and coverage. Policies issued immediately.
DAVID CARMICHAEL AGENCIES
727-C Johnson St.

Redwing Travel Ltd.
offers
A NEW, EXCITING
SOUTHERN OREGON MINI-TOUR
5 Days — 4 Nights
Tour Southern Oregon in a deluxe, air conditioned coach. Stay at the luxurious Country Squire Inn at Eugene from where you will visit the famous Wildlife Safari & Children's Zoo, Ride deep into the Cascade Mountains aboard an historic train, watch the Sea Lions in their caves at the fabulous Inn at Spanish Head on the breathtaking, rugged Oregon coast.
All this for only $112.50 (per person sharing).
DEPARTURES July 7 and 21, Aug. 4 and 18.
REDWING TRAVEL
545-645 Fort St. 383-5311 - 382-5194
or call your Travel Agent.

YOUR HOLIDAY HOT LINE
382-6160
Ask for Merilyn, Dwight or Bill
AIR . . . TOURS . . . TRAINS . . . CHARTERS . . . SUN . . . CRUISES
WESTERN CANADA TRAVEL SERVICE LTD.
729 JOHNSON ST. Opp. Civic Parkade 382-6160

SUNSHINE TOUR
June 28 — 5 Days — $120 Tw.
A scenic experience — a relaxing mini holiday enjoying the beauty of our own Island: Long Beach, the Sechelt coast, Gold River. Take a break — you deserve it.
WATERTON LAKES
July 19 — 7 Days — $165 Tw.
A week of enjoyment and beauty along the southern B.C. border over picturesque mountain passes and lovely valleys to Waterton and Glacier National Parks and returning via the new North Cascades Highway. Relax with us.
ALASKA TOUR
Aug. 5 — 14 Days — $474 Sharing
Possibly the last opportunity for a bus cruise taking in Central and Northern B.C. Cruise via Sitka to Skagway, Alaska. Ride the narrow Gage W & Y Railway over the trail of '98 to Whitehorse, Yukon, then the length of the Alaska Highway. A truly varied and exciting trip to the Land of the Midnight Sun.
DAY TOURS
June 28 — Hurricane Ridge — $12.50
July 1 — Parksville (Lunch) — $11.50
July 12 — Saltspring Island — $12.00
Call the holiday number 384-1432
Capital Tours
403-645 Fort Street, Victoria (4th Floor, Yarrow Bldg.)

Cruise to the Orient on passenger/cargo ships
First-class accommodations start at $33 a day for our 62-day cruises across the Pacific to Hawaii and the Orient. Fine Continental cuisine, dancing, swimming, tennis and other deck sports, library, lounges, fellowship. Fully staffed medical clinic.
Sister ships M.V. Oriental Esmeralda and M.V. Oriental Carnaval (Liberian registry) are 300-passenger/cargo liners that make frequent 20-day cruises to Mexico/Central America and 62-day cruises to the Orient.
ORIENT OVERSEAS LINE
9060 Wilshire Blvd., Beverly Hills, CA 90211
For additional information—(604) 325-2331
☐ 62-day Orient Cruise
☐ 20-day Mexico/Central America Cruise
Name
Address
City
State/Zip
Travel Agent
VIC-23

If you don't mind paying a little less...
the Bay Rent-a-Car
PHONE 385-1311 or 384-8623
Use your Bay Account
Free pick-up & Airport drop-off
Featuring Monte Carlos, Olds, Cutlasses, Impalas, Malibus, Novas, Vegas.
GM Canada
Hudson's Bay Company

WARDAIR Canada LTD
384-7108
FOUR SEASONS
620, View St, Victoria

TO HELP PEOPLE GET WHERE THEY'RE GOING
BLANEY'S TRAVEL SERVICE
920 Douglas Street 382-7254
1503 Wilmot Place 598-4531
"THE ARRANGERS"

TAKE THE ALL-FUN BUS TO RENO
Departs: June 28, July 12 and 26
SUMMER SPECIAL
Twin or Double Only $119 ea.
• Air conditioned, rest room, stereo equipped coach
• Accommodation at THE PIONEER INN or RED CARPET
• Get acquainted wine and cheese party
• Harold's Club Package
• Two breakfasts at the Cal-Neva Club plus meal discounts
• Regular fun packages — Pioneer Inn or Riverside, Ponderosa or Silver Club
• Side trips to Virginia City, Carson City and Lake Tahoe
• $1,000 Excess Hospital and Medical Insurance
Write or Phone Your Travel Agent or
ALL-FUN TRAVEL
382-4271
ALL-FUN TOURS!

Shakespearean Festival
ASHLAND, OREGON
presents
ALL'S WELL THAT ENDS WELL
HENRY VI, PART ONE
ROMEO AND JULIET
Enjoy these spectacular plays on our exclusive Ashland Tour. Sept. 2nd — 6 days. $149.00 Double Occupancy. Includes transportation, accommodation and reserved seats for three shows.
Reservation accepted only to August 4th.
Capital Tours
Phone for complete itinerary. 384-1432
403-645 Fort Street

JET NON-STOP ABOARD PWA'S BEAUTIFUL BOEING 737 FROM VANCOUVER
RENO-LAKE TAHOE
Departs weekly: 11 A.M. Saturday mornings. 2 Nights Lake Tahoe, 5 Nights Reno. Includes some meals and side tours. $189 each, twin or double.
DISNEYLAND FLIGHTS
SPECIAL XMAS TOUR DEC. 21—BOOK NOW
5 Nights at the Quality Inn in Anaheim, 2 nights at Hyatt, 7 Seas in San Diego. Departs Sunday mornings starting June 29 via Pacific Western Airlines Boeing 737. $265 Ea. Twin or Dble.
HAWAII
With Sunflights, Funseekers or World Tours—2 or 3 weeks.
ABC'S TO LONDON
Via Sunflights.
Write or Phone Your Travel Agent or
ALL-FUN TRAVEL
2620 Quadra Street
382-4271
ALL-FUN TOURS!

DRURY'S EVERGREEN TOURS
478-6520
(If no answer phone evenings)
LUXURY COACHES
PORT RENFREW SPECTACULAR CIRCULAR TOUR
Returning via scenic Cowichan Valley
Sat. June 28, 10 a.m.
$7.00
PENDER ISLAND
(includes ferry and tour of island)
Sat., July 5 — 1 p.m.
$7.50
PARKSVILLE & CATHEDRAL GROVE
Sunday July 13—10:30 a.m.
$7.00

RENO FLY PACKAGE
2 Nights 327.52
3 Nights 362.26
FOR TWO
From Victoria including air, hotel, package.
TRAVELEYDEN
For Value and Dependability
768 Fort St. 388-4201

P&O Flycruises
The fastest way to a dream holiday in Europe and the Mediterranean with a stay in London.
2 Week Mediterranean Cruises from Britain from $623
If you are making your own way to Britain, you can take a P & O Cruise to exciting places such as Athens, Lisbon, Naples, Malaga, Madeira, Istanbul to name but a few of the 26 ports of call P & O can give you on 15 cruises between April and December.
23 Day Fly/Cruise Vacations from Vancouver with a stay in London from $1,294.
If you prefer an inclusive holiday, P & O will fly you Air Canada or British Airways to Britain. Stay right in the heart of things in your London hotel for a few days before joining your big, beautiful P & O ship for a 2 week dream vacation. Return to London for a few days before flying back to Canada.
Set Sail on a Floating Hotel
P & O have the two largest liners cruising regularly from Europe. Their sheer size allows you more facilities, and a wider choice of activities day and night than you'd find on any ordinary cruise ship (or hotel). If you want just privacy and peace, you'll find that easily too.
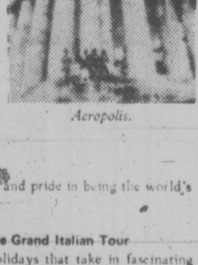
Acropolis.
Service — a P & O Tradition
As well as comfortable cabins, the fully stabilised, air conditioned, British P & O ships give you a kind of personal service you'd forgotten ever existed. This is part of P & O's tradition and pride in being the world's most experienced cruise line.
Take a P & O Cruise plus the Grand Italian Tour
P & O also offer cruise holidays that take in fascinating 6-8 day land tours of Italy - Naples, Florence, Rome (in Holy Year) and Venice - as well as a few days in London. See the P & O Fly/Cruise brochure for details.
Prices shown based on 2 sharing Accommodation. See brochure for prices applicable to departure selected. Subject to change without notice.
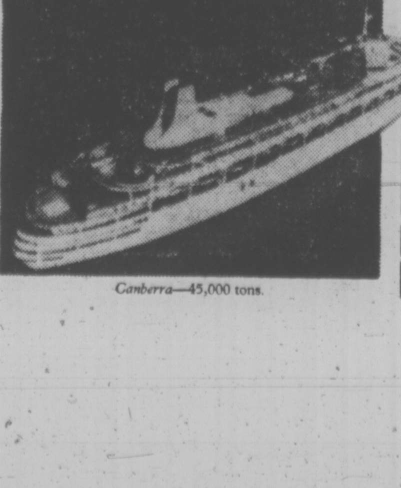
Canberra—45,000 tons.
For FREE colour brochure, see your travel agent or your local Air Canada or British Airways office, or send coupon to P. & O., 409 Granville Street, Vancouver, B.C.
Name
Address
P&O The most experienced cruise line in the world.
Presented in Canada by Simpsons Tours

LEGAL AID REFUSAL CHALLENGED

By IAIN HUNTER
Times Ottawa Bureau

OTTAWA — A Conservative MP called on the government Friday to explain why it has rejected a plea for financial aid from the parents of Mary Steinhauser to represent her interests at the public inquiry into last week's B.C. Penitentiary hostage incident.

Bill Clarke (PC-Vancouver-Qudara) however, so annoyed Prime Minister Pierre Trudeau that he refused to answer the question.

Clarke recalled that Justice Minister Otto Lang on Tuesday agreed to consider the request for financial aid after he, Clarke, explained that the parents of Miss Steinhauser, shot to death when guards rushed the area where three convicts held 15 penitentiary employees hostage for nearly three days, could not afford the expense of a lawyer at the hearings.

The MP told Trudeau that the family's lawyer, Robert Eades, has received a telegram from Ottawa rejecting the request.

He asked the prime minister why the government won't provide any funds so that Miss Steinhauser's parents, both old age pensioners, can protect their daughter's name at the inquiry headed by B.C. Chief Justice John Farris.

"I ask this particularly since similar lack of action by the government may have contributed to the killing of Miss Steinhauser by the guards or the RCMP," he said. Trudeau ignored the question.

Asked outside the House for the reason the request was rejected, the prime minister said he didn't know but added that it must have been "a very good reason."

Trudeau said he hadn't answered Clarke because he objected to "the form in which the question was put."

In an interview later Simma Holt (Lib. - Vancouver - Kingsway) said that Ottawa rejected the request on the grounds that it is up to Attorney-General Alex Macdonald to appoint a legal aid lawyer to represent the family if counsel for the penitentiary is not considered sufficient.

In any case, she said, she is sure Chief Justice Farris "would have enough concern for the dead girl and her parents to make sure there isn't any attempt to smear Miss Steinhauser."

A coded message was misconstrued by hostages at the British Columbia Penitentiary last week and they attacked their three captors, according to the Vancouver Province.

The death of Steinhauser followed.

The newspaper says evidence showing the coded message was misunderstood will be given when the Farris inquiry into the 41-hour ordeal resumes Monday.

It says it believes "some meaning other than calling the operation off—possibly merely to delay it—was taken from the cancellation message."

Some of the hostages rushed one of the convicts at 1 a.m. June 11. Miss Steinhauser, who had been the most closely-guarded hostage, was fatally shot when prison guards rushed the vault where the hostages were held.

Wally Lightbody, lawyer for he 14 surviving hostages and several other prison employees directly involved in the events, would not comment Friday on the issue of whether messages were misunderstood.

He said "comments about things being very free and easy in there (the hostage vault) will be corrected" by evidence from hi sclients.

"These people were traumatized and in a constant state of terror, and the only people who can give that evidence are those who were in there," Lightbody said. "So far evidence about what happened in there is hearsay."

SHORTT'S
WINDOW CLEANING
Residential—Commercial
592-1623 after 5

Water Users Must Pay—Pollen

Extension of water supply to Saanich Peninsula communities must be paid for them, and not become a "burden" on their urban neighbors already served by the Greater Victoria Water District, Victoria Mayor Peter Pollen said Friday.

Pollen, back from a European holiday to a revival of the long-running controversy over the peninsula's water problems, said it would be "grossly unfair and inequitable" to expect the core municipalities which established the efficient water system to finance a massive rural expansion program.

The mayor, who is also chairman of the Greater Victoria Water Board, said the municipally-run utility is "probably one of the finest Crown corporations in British Columbia, beautifully managed and with excellent forward planning."

But while it has the resources and the technical capability to extend piped water to the Saanich Peninsula, the residents of those benefitting areas must recognize the reality that they should foot the bill.

Pollen recalled that for the past two or three years, as planning committee chairman for the Capital Regional Board, he has suggested a tax on new subdivisions or perhaps some form of rezoning levy — particularly in Central Saanich and Sidney — to build up a reserve fund for water supply expansion.

Immediate priorities for the peninsula communities, he said, should be:

"The creation, within or outside the regional board, of a Saanich peninsula water board to bring together North Saanich, Sidney and Central Saanich into a rationalized water distribution authority;

"And they must address themselves to the generation of adequate finances to build a water line out to this area."

He rejected as unnecessary suggestions that the distribution of water become a regional function, as a means of spreading the burden of construction costs over the entire area.

FELICE'S CATERING
FOR ANY PARTY
ANYWHERE
For Information
Ph. 382-3239

Students Honored At St. Margaret's

Fiona Chan and Regina Ling received the Robertson Salver, St. Margaret's School's most coveted award, at a prize-giving and graduation ceremony Thursday at Newcombe Auditorium.

The salver goes to a graduating student who best exemplifies the school motto Servite in Caritate, Service with Love.

Top Grade 12 student Robin McIntosh received the Molson Cup, runner-up Daisy Mak the Flett Cup.

Cup for highest academic standing in Grades 7, 8 and 9 went to Lynne Dunsmuir, and the Margaret Barton Scholarship and pin for academic standing, citizenship, endeavor and school spirit to Francoise Mainwaring.

Cups for over-all endeavor in academics, sports and extra-curricular activities went to Leah Smith in the junior school and Vesta Lohrasb in the senior school.

The Clack Cup for achievement in commerce went to Roberta McCall, with Martha Arana as runner-up.

The senior music award went to Fiona Chan, the Ramsey Cup (intermediate) to Cecilia Cheung and the junior music award to Leah Smith.

Music certificates went to Tess aDrost and Jane Stephen.

Natural Reactor

MOANDA, Gabon (AP) — French scientists say they have discovered a natural nuclear reactor which burned spontaneously in west central Africa for more than a million years. A French geologist says it may have caused spectacular mutations in plant and animal life 1.7 billion to two billion years ago. The reactor —now burned out—is in the Moanda area, 350 miles southeast of Libreville, Gabon's capital, and in the area of one of the world's largest uranium mines.

VI
COACH LINES
ANNOUNCES
IMPROVED ISLAND SCHEDULES
Effective Friday, June 27, 1975
For Further Information Phone
385-4411
or your local V.I. Coach Lines Agent
VANCOUVER ISLAND COACH LINES LIMITED

ATTENTION
VICTORIA CITY TAXPAYERS

Real property tax statements for 1975 were mailed early in June, and current taxes are due and payable on or before Monday, June 30th, 1975. If you have not received your 1975 tax statement, please contact City Hall at 385-5711, Local 226.

PENALTY OF 5 PER CENT

will be added on July 3rd, 1975 to all outstanding 1975 taxes as of that date. Unclaimed Home Owner Grants are considered as outstanding taxes.

City Hall,
Victoria, B.C.
June 17th, 1975.

MASON A. SHELDRICK
Municipal Collector

Sands SINCE 1912

a tradition of courtesy, kindness and service.

Our greater purchasing power helps keep costs lower. We provide direct removal anywhere in the Pacific Northwest by our own vehicles, regular airline service, or chartered aircraft. Arrangement may be made at any of the six Sands Chapels for service at one of the others.

SIX FUNERAL CHAPELS

SANDS MORTUARY LIMITED
The Memorial Chapel of Chimes,
Victoria, B.C. 388-5155

SANDS FUNERAL
CHAPEL OF ROSES
Sidney, B.C. 656-2932

SANDS FUNERAL CHAPEL
OF HEATHER, Colwood, B.C. 478-3821

HIRST SANDS FUNERAL CHAPEL
Duncan, B.C. 746-5212

SANDS LADYSMITH
FUNERAL CHAPEL
Ladysmith, B.C. 245-2331

WESTWOOD SANDS
CHAPEL OF FLOWERS,
Nanaimo, B.C. 753-2032

SANDS MORTUARY LIMITED

GABEE

is the living answer to how to handle phones, interruptions, complications . . . and her boss.

Watch for her daily in
Vivian Greene's New Comic Strip
"KISSES"
Starting on Monday in the
Victoria Times

Acapulco--do it now.
Off-season rates. In-season fun. Apr. 15–Dec. 15

Acapulco never slows down. Even in summer. Enjoy bullfights, jai alai, golf, the Quebrada divers, water skiing, swimming, fishing and parachute sailing around the bay. Discotheques and nightclubs that swing till dawn. International cuisine. And unique shopping. But the best part is that you'll be saving money on your hotel.

Western Airlines to Acapulco means Fiesta Flight service. 3 feet for your two legs. Plus complimentary Champagne for every adult. Western's new Roundtrip Fiesta Fares begin as low as $295 for Mon. thru Thurs. departures. Send today for a free, color brochure on off-season Acapulco vacations.

1. ACAPULCO PRINCESS HOTEL Y CLUB DE GOLF Waterfall bar in the pool, discotheque, night club and restaurants. 6 days, 5 nights, $83,* including complimentary cocktail, complimentary daytime outdoor tennis. Add $5.00 per person double, $10.00 single 4/15-5/31 and 10/1-12/15.

2. ACAPULCO PRINCESS COUNTRY CLUB On Revolcadero Beach. With its own championship golf course. Room w/balcony. 6 days, 5 nights, $50,* including unlimited daytime outdoor tennis. Add $25.00 per person double, $60.00 single 4/15-5/31 and 10/1-12/15.

3. RAMADA INN ACAPULCO On secluded Puerto Marques Bay. 4 days, 3 nights, $50.20.* All rooms are suites w/kitchenette and separate bedroom, balcony and view of Bay. Complimentary welcome cocktail and daily breakfast.

4. LAS BRISAS Multi-level set on a flowered hillside. Casitas w/shared pool. Welcome Coco Loco. Tipping included. Jeep w/unlimited gas. Daily Continental breakfast. 4 days, 3 nights, $111.*

5. PLAZA INTERNATIONAL HYATT REGENCY ACAPULCO Located right on the Bay in a lush, tropical setting. 5 days, 4 nights, $66,* including cover charge to El Numero Uno Supper Club, tropical drink, daily American breakfast.

6. HOLIDAY INN ACAPULCO On the beach. 4 days, 3 nights, $50.50,* welcome cocktail, daily American breakfasts, choice of parachute ride, Bay cruise, hobie cat or glass bottom boat ride. Cover charge at Banneret Club. All taxes included.

7. EL PRESIDENTE On Condessa Beach. 4 days, 3 nights, $65,* including welcome cocktail, daily full-American breakfasts. Bay cruise and Flying Indian show. Discounts on court fees and in pro shop.

8. CONDESA DEL MAR Right on the beach. Every room deluxe with Bay view. 4 days, 3 nights, $71,* welcome cocktail, full-American breakfast daily, Flying Indian show and discounts on court fees and in pro shop.

9. ACAPULCO CONTINENTAL Lush grounds. Giant swimming pool. Ocean view room w/terrace. 5 days, 4 nights, $64,* including welcome cocktail, daily American breakfasts and two hours of free tennis.

10. RITZ MARRIOTT Deluxe rooms and suites with large beach and pool area. Welcome "Margarita." Cover charge at La Tormenta discotheque. Daily American breakfast. 4 days, 3 nights, $51.60.*

11. PARAISO/MARRIOTT On Acapulco Bay. A luxury hotel in the Marriott tradition. 4 days, 3 nights, $55.50,* including complimentary tropical cocktail. Room w/balcony. Full daily breakfast.

12. LAS HAMACAS Located in a coconut grove. Complimentary bottle of champagne. Bay cruise. Flamenco show w/cocktail. Daily American breakfasts. Airport transfers. 4 days, 3 nights, $63.*

13. EL MIRADOR Nestled in the Quebrada cliffs, home of the famed Acapulco high divers. 4 days, 3 nights, $50,* including diving show, daily American breakfast.

14. CLUB DE PESCA With its own fleet of deep sea fishing boats. Tropical gardens. Daily breakfast. Welcome cocktail. Tri-maran cruise. 5 days, 4 nights, $52.*

15. ACAPULCO HERTZ STYLE Hertz Rents Fords and other Fine Cars in Acapulco at these no-mileage-charge rates:

	Day	Week
VW OR DATSUN	$20	$115
FORD MAVERICK	$26	$145
VALIANT OR VW SAFARI		
DODGE DART OR CHEVELLE	$28	$160

Air conditioning and Auto. Trans. at slight additional cost, (available on larger models.) Gas and Tax not included. Rates only apply to pick up and drop off rates in Acapulco.

16. CALETA On the Bay next to Morning Beach overlooking Roqueta Island. Every room has a terrace and Bay view. 4 days, 3 nights, $51.70,* including glass bottom boat ride to Roqueta Island, 2 full breakfasts and 1 scuba lesson.

17. 3-HOUR SIGHTSEEING CRUISE Fiesta & Bonanza luxury yachts offer a breathtaking panorama of Acapulco. Day cruise $4.80 night cruise $6. Includes 2 bands, swimming pool and a/c bar.

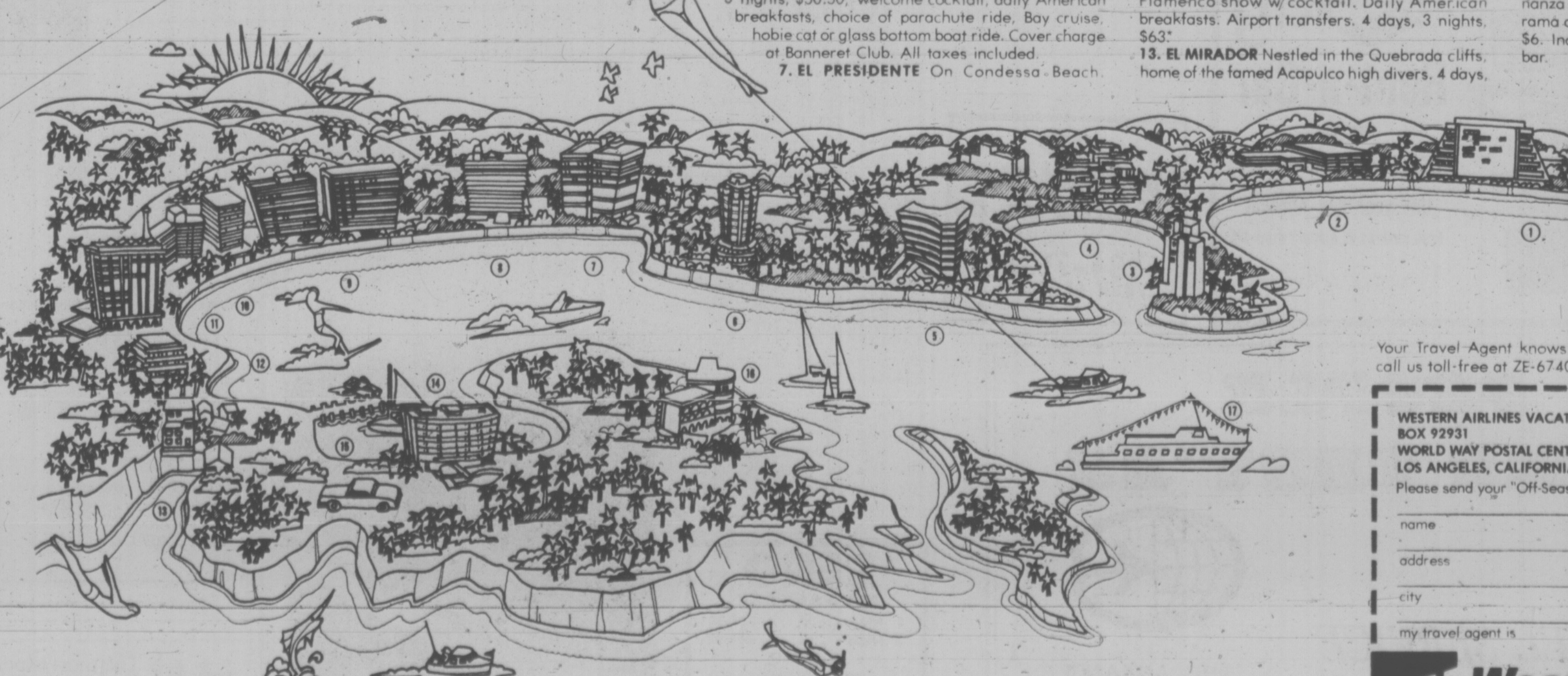

Your Travel Agent knows — just say you want to fly Western. Or call us toll-free at ZE-6740.

WESTERN AIRLINES VACATION DEPARTMENT YYJ 6-75
BOX 92931
WORLD WAY POSTAL CENTER
LOS ANGELES, CALIFORNIA 90009
Please send your "Off-Season" Acapulco brochure to:

name ____ phone ____
address ____
city ____ state ____ zip ____
my travel agent is ____

Western Airlines
Hawaii/Alaska/Canada/Western USA/Mexico

*Prices effective Apr. 15, 1975 through Dec. 15, 1975, based on per person/double occupancy, plus air fare. Features in addition to those listed are included in each package.

YOUR HOROSCOPE

ASTROLOGICAL FORECAST

Sunday, June 22,

ARIES (March 21-April 19): Illusions concerning long ago and far away surge to forefront. You are revitalized. Spirituality makes a comeback. You see ahead and you perceive potential. Taurus, Libra figure in picture. You give and receive gift.

TAURUS (April 20-May 20): Major features may be obscured. The occult could intrigue. Be on the alert against self-deception. See in realistic light, especially where investment propositions are concerned. Heed inner voice. Study Aries message. Spiritual counselor has your best interests at heart.

GEMINI (May 21-June 20): Take special care with agreements, legal documents. Be receptive as contrasted to aggressive. Be willing to listen, observe and learn. Heed counsel of older person who is willing to share past experiences. Capricorn, Cancer persons figure prominently.

CANCER (June 21-July 22): Finish rather than begin — complete assignment, project. Look beyond the immediate. You have answers in your heart — key is to listen to yourself is ways that are meaningful. Confusion will be clarified!

LEO (July 23-Aug. 22): See difference between real needs and cajoling from immature individuals. Be creatively selfish! Your own happiness is important. Know it and revere it and don't give up something precious for sympathy or less.

VIRGO (Aug. 23-Sept. 22): You could find that certain options have been shut off, closed. Key is to be versatile, to utilize humor and versatility. There is more than one way. Avoid persons who constantly sing blues and feel world is coming to end. Laugh at foibles, others and your own.

LIBRA (Sept. 23-Oct. 22): Confusion can be transformed into creative excitement. Means examine various concepts, be open to many ideas. Short trip could solve dilemma. Don't feel that relative has to be coddled, cajoled and deceived.

SCORPIO (Oct. 23-Nov. 21): Hold off on finalizing financial arrangements. Be specific — and conservative. Check details. Be aware of fine print and read between the lines. An opening is available — very beneficial if you will be on alert for it.

SAGITTARIUS (Nov. 22-Dec. 21): Pieces fall into place. You are capable now of correctly analyzing and synthesizing apparently unrelated bits of information. Cycle is high — take initiative. Gemini, Virgo persons figure in picture.

CAPRICORN (Dec. 22-Jan. 19): What occurs within confines of special organization, church could have direct effect on you. Be open, receptive and willing to "keep a secret". Visit one confined to home, hospital. Relative has something constructive to say to you.

AQUARIUS (Jan. 20-Feb. 18): Friend may be under illusion that there is an Easter bunny and a tooth fairy. Know it and insist on information, not speculation. Your money is being risked and you have right to all possible information — from reliable sources.

PISCES (Feb. 19-March 20): Now you see issues, individuals as they exist. Obtain valid hint from Aquarius message. Older person is willing to lend benefit of experience. Accept — without abandoning personal principles. Organize priorities.

IF TODAY IS YOUR BIRTHDAY you were on your own early, literally or psychologically separated from parents. You are willing to tear down for ultimate purpose of rebuilding. Scorpio persons play significant roles in your life. December could be an outstanding month for you this year. Throughout 1975, there will be changes, intensified relationships. If single, marriage might be on the horizon.

Monday, June 23,

ARIES (March 21-April 19): Full Moon position highlights career, ambition, how you relate to those in positions of authority. See as is, not through rose-colored glasses. Pisces, Virgo could be in picture. Mail or message, long delayed, reaches destination. You will gain enlightenment.

TAURUS (April 20-May 20): Transportation and communication improve. Study Aries message. Get organized. Be willing to tackle overtime assignment. Deal with one who knows what power means and how to properly utilize it. Capricorn, Cancer individuals figure prominently.

GEMINI (May 21-June 20): Surprise is due. What you regarded as lost is located. You get rid of gloom and grab hold of optimism. Money picture is brighter as you gain access to information. Aries, Libra persons are going to have something of importance to state.

CANCER (June 21-July 22): Lie low. Wait for developments. Inside information has yet to come to light. Be independent but patient. Be inventive, not arrogant. Aquarius, Leo persons figure prominently. A legal document requires closer examination.

LEO (July 23-Aug.22): Talkative friend lets proverbial cat out of bag. You could regain sense of direction. You know what to expect and what you should do. Aquarian figures prominently. Employment, physical well being — these are emphasized.

VIRGO (Aug. 23-Sept. 22): Creativity, children and change form somewhat of a trinity. Young persons, youthful concepts command attention. You are able, at long last, to communicate with professional superior. You get credit which is overdue.

LIBRA (Sept. 23-Oct. 22): What seems a "sure thing" may be something else. Don't drop guard. Remember obligations — take nothing for granted and protect property. Aquarius, Leo and Scorpio persons figure prominently. Read between the lines.

SCORPIO (Oct. 23-Nov. 21): Be prepared for quick changes. Relatives make assertions — and some demands. A short trip is on agenda. What was oppressive will be lifted. Gemini, Virgo individuals figure prominently. Question of who owns what will be arbitrated.

SAGITTARIUS (Nov. 22-Dec. 21): Home, diplomacy, special gifts and budget all appear to combine. Sort out priorities. Listen to one who tells about legal aspects of project. Mate, partner needs — and deserves — more attention. You are going to live and learn!

CAPRICORN (Dec. 22-Jan. 19): Full Moon in your sign, among other factors, points to selectivity, individuality, independence and originality. You get going on your own. Your style is unique, catches on — and your ideas bring popularity.

AQUARIUS (Jan. 20-Feb. 18): You find yourself in situation that could be "peculiar" or "romantic". Depends upon interpretation — or who does the looking at whom. Accent is on what is behind the scenes, secret or obscured from general view.

PISCES (Feb. 19-March 20): Accent on friendship, being sure you receive credit due. Aries, Scorpio and Libra may be in picture. Key is to evaluate needs, emotional and otherwise. Are you paying too great a price for flattery?

IF TODAY IF YOUR BIRTHDAY you have made home adjustments. November will be especially significant. Taurus, Libra people play roles in your life. You also find yourself drawing to you those born under Gemini and Virgo. You are restless, inquisitive, attractive to opposite sex. You can write in expressive manner.

WEEKLY PUZZLE

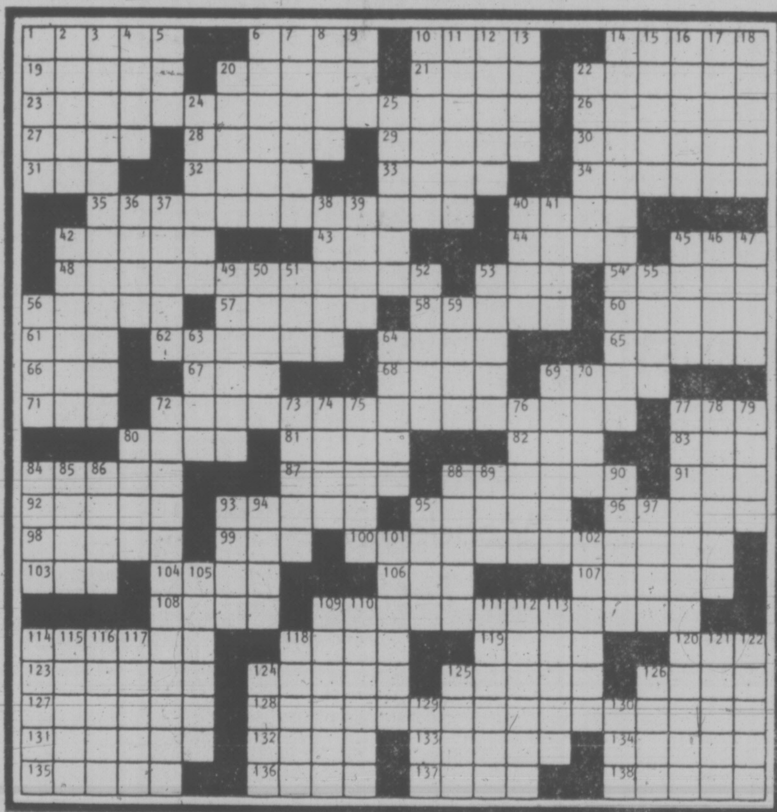

ACROSS

1 Royal fur
6 Goat's hair garments
10 Mop
14 Two-faced god
19 Eastern Christian
20 "—of Two Cities"
21 Membrane
22 Having mercy
23 —of cold
26 Kernel, in Paris
27 Moves with celerity
28 Washday woe
29 Criminal act
30 Peppery
31 Pacino and others
32 Hardy girl
33 Pedicure objects
34 Spring feasts
35 Told tall tales
40 Temerarious
42 "No wider than—"
43 To be: Sp.
44 In — (miffed)
45 Expression of triumph
48 Wearies with words
53 — whole
54 Mother of Ishmael
58 "It — be you"
57 Respiratory sounds
58 Atelier gear
60 Send to Coventry
61 Five-franc piece
62 Yellow dye
64 Explosives
65 Whitewash
66 Touring choice
67 Chemical ending
68 Norse god
69 Hot air channel
71 Superlative suffix
72 Hedges
77 Cleric
80 Tire to death
81 New Zealand timber tree
82 Once — lifetime
83 Sea-going saga
84 French artist
87 Apogee
88 Mohammed's daughter
91 Canadian prov.
92 Scented
93 Doctor a drink
95 Iberian river
96 S. Afr. assemblies
98 Plain people
99 Not at home
100 Became enamored of
103 Say no to
104 Narrative poem
106 Shad
107 Building locations
108 Pitcher's mistake
109 Makes a sounding
114 Primitive weapons
118 Mata —
119 Take on
120 Handbill material
123 Surgical instrument
124 Red Square idol
125 Move quickly
126 Hautboy
127 Plant part
128 Agonizes over
131 One of a septet
132 Cry of revelry
133 Blue dyes
134 Conductor Ansermet
135 Play or power
136 Ants. opposite
137 Nosegay
138 Auspicates

DOWN

1 —one (the kind)
2 "For want of —"
3 Meets one's Waterloo
4 Resins
5 Biblical word ending
6 Drink — to
7 Expatriate
8 Danish measure
9 His: Fr.
10 Complex
11 Sneaky person
12 Choir voices
13 German road
14 Started early
15 "— of all work"
16 Garner's middle name
17 Kind of current
18 Certain beginnings
20 In — (confused)
22 Pretty kettle of fish
24 Compounds
25 Jimsonweed genus
36 Visit, ghostly style: var.
37 Get — (oust)
38 Ruhr city
39 Wax workers
40 Board or runner
41 Translucent mineral
42 Computing device
45 Money-changing charge
46 Dutch artist
47 Greek god
49 Netherlands royal family name
50 Hubs
51 Wallach
52 Tired out, in Toulon
53 Orgs.
55 Wheel fixture
56 Spring goddess
59 "— of sympathy with other men"
63 Schubert musical form
64 Head hugging hat
69 Quality of the elite
70 Brick-making ingredient
72 Chatter
73 Personality item
74 Bumpkin
75 Pismire
76 Roman emperor
77 Sought to raise capital
78 Symphonic sections
79 Reps.
80 Actress Salome
84 Biblical kingdom
85 , Ata
86 Negative in Nurenberg
88 Phonies
89 Turkey title
90 Palmer
93 Besmirch
94 Goalies' concern
95 Boozy bout
97 Bataan native
101 "Twelfth Night" duke
102 New Mexico people
105 Cake
109 Ohio metropolis
110 Pops up
111 Degree dissertion
112 Greatly
113 Iroquois
114 Cut
115 Cloth: Ital.
116 Gate sign
117 Yearns
118 Melodrama meanie
121 Immerse
122 Tartan patterns
124 Dregs
125 Light cloth
126 Other: Sp.
129 Forty winks
130 Sir, Israeli style

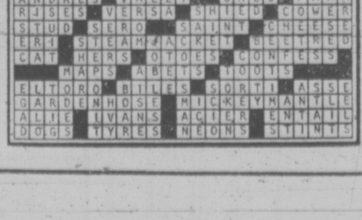

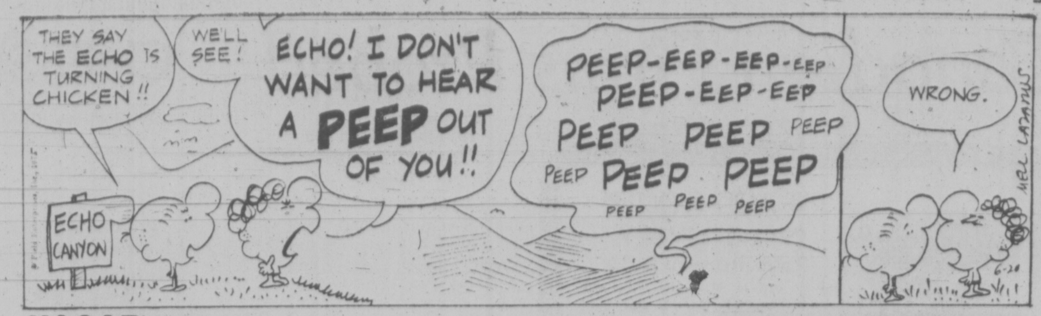

HAGAR

PEANUTS

B.C.

WIZARD OF ID

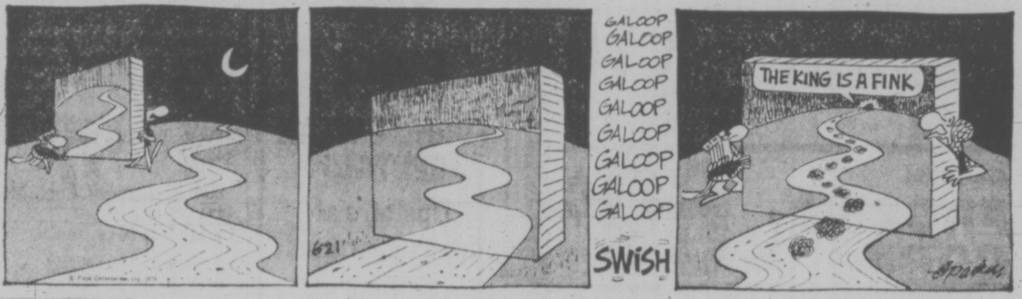

NANCY

MUTT AND JEFF

MARK TRAIL

APARTMENT 3-G

BROOM-HILDA

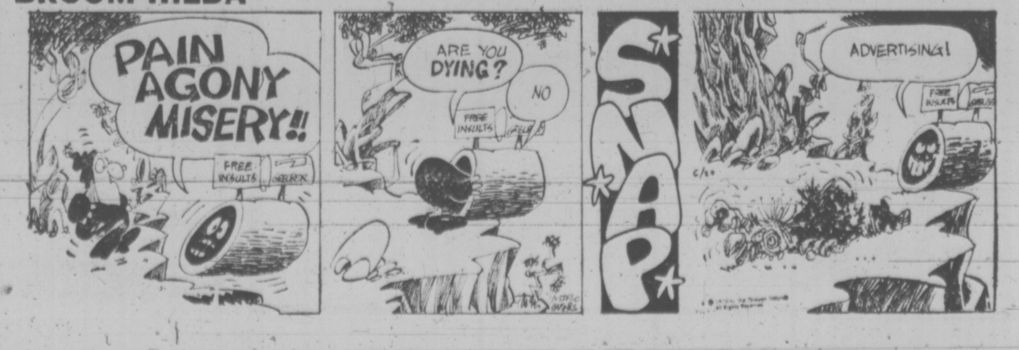

Canadian Firms Probed

By FRANK RUTTER
Times Washington Bureau

WASHINGTON — Two Canadian companies are reported to be among an international group of uranium dealers being investigated by the U.S. justice department.

The Canadian firms are said to be Rio Algom and Denison Mines.

A justice department spokesman confirmed the investigation is being conducted by the anti-trust division, but refused to confirm the identity of the companies involved.

However, an informed source said the information was "very credible."

The companies are all foreign and the key question being studied is whether the U.S. can enforce its own anti-trust and tariff laws against them.

The companies are based in Canada, Britain, France, Australia and South Africa.

But it is contended that these firms could influence domestic uranium prices as well as the world market. Although the U.S. has embargoed uranium imports, some foreign material is made available through swapping arrangements.

Ironically, disclosure of the investigation came at the time that the White House disclosed a proposal by President Gerald Ford to allow the production and sale of enriched uranium by private industry in the U.S.

At present, enriched uranium production is a government monopoly.

The firms under investigation deal in uranium oxide, the raw material which has to be processed for use in nuclear power plants.

The current world market price is more than $20 a ton.

Vilas
FINE MAPLE FURNITURE
FREE DELIVERY
Anywhere in B.C.
Call in, write or phone for prices and color brochures. Large stock on display in our showrooms and for immediate delivery. 90 Days NO INTEREST or easy budget terms.
B.C.'s LARGEST VILAS DEALER
Continental Home Supply Ltd.
716 JOHNSON STREET PHONE 386-2458
(Division of Monarch Stores)

OXFORD FOODS
271 COOK STREET
Open Daily 9-9; Sunday 10-7
Prices Effective
Sat., June 21 — Tues., June 23
We Reserve The Right to Limit Quantities

Swift's CANNED HAM 1 1/2-lb. Tin 2.59
Boban COFFEE 1-lb. Tin 1.19
Fleischmann's CORN OIL MARGARINE 2-lb. Box 1.69
Chiver's STRAWBERRY JAM 24-oz. Jar 1.19
Brentwood FROZEN CORN 2-lb. Bag 69¢
Sunkist Frozen ORANGE JUICE 5 6-oz. Tins 1.00
CATELLI DINNERS 7-oz. Pkg. 5 for 1.00
Scott Viva PAPER TOWELS 2 Roll Pkg. 89¢

TOM PRICE
FORMAL WEAR RENTALS
Upstairs at
CHAP'S CLOTHIERS
714 VIEW ST.
Next to Gibson's Ladies' Wear
384-4721
WE DO
Rent Clothing for Any Special Occasion!

CHESSMASTER

By George Koltanowski
International Chess Master

PROBLEM
By O. Nemo, Austria

BLACK: 3

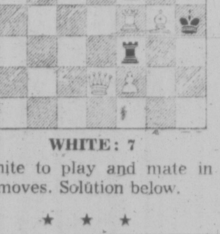

WHITE: 7

White to play and mate in two moves. Solution below.

* * *

short-CUT

WHITE: N. Huber
BLACK: A. Lemke

1.	P-K4	N-KB3
2.	N-QB3	P-Q4
3.	PxP	NxP
4.	B-B4	N-N3
5.	B-N3	P'QB4
6.	P-Q3	N-B3
7.	N-B3	P-K4
8.	0-0	B-N5
9.	P-K3	B-R4
10.	NxP (a)	BxQ
11.	BxPch	K-K2
12.	B-N5ch	K-Q3
13.	N-K4ch	KxN
14.	P-B4ch	K-Q5
15.	QRxB	K-K6
16.	R-B3ch	K-K7
17.	R-Q2ch	K-K8
18.	R-B1 mate	

(a) The Queen sacrifice leads to a merry chase of the King!

* * *

WALTER BROWNE
Pan-American champion

Walter Browne of Berkeley had little trouble winning the Pan-American title last fall in Winnipeg with a score of 13½ out of 15. He drew three games (with Raul Sanguineti, Argentina; Peter Biyiasas, Canada, and Eleazar Jeminez, Cuba). Here is one of the best games from this event. (Frey wound up in tenth place.)

WHITE: Kenneth Frey, Mexico
BLACK: Browne, U.S.A.

1.	N-KB3	N-KB3
2.	P-B4	P-KN3
3.	N-B3	P-Q4
4.	P-Q4	B-N2
5.	P-K3	0-0
6.	B-K2	PxP
7.	BxP	P-B4
8.	0-0	PxP
9.	NxP	P-QR3
10.	Q-K2	P-QN4
11.	B-N3	P-K4
12.	N-B2	P-K5
13.	R-Q1	Q-K2
14.	P-KR3	B-N2
15.	B-Q2	N1-Q2
16.	N-Q4	N-K4
17.	B-B2	QR-B1
18.	B-K1	R-B4
19.	P-QN4	N-B6ch
20.	PxN	R-N4ch
21.	K-R2	PxP
22.	NxKBP	Q-B2ch
23.	K-R1	Q-B1
24.	K-R2	N-N5ch
25.	K-N1	BxN
26.	QxB	N-K4ch
27.	Resigns	

* * *

Third game of the Plugajevsky-Karpov match, Moscow, 1974.

WHITE: Lev Polugajevsky
BLACK: Anatoly Karpov

NIMZO-INDIAN DEFENCE

1.	P-Q4	N-KB3
2.	P-QB4	P-K3
3.	N-QB3	B-N5
4.	P-K3	0-0
5.	B-Q3	P-B4
6.	N-B3	P-Q4
7.	0-0	PxBP
8.	BxP	N-B3
9.	P-QR3	B-R4
10.	B-R2	P-QR3
11.	N-QR4	PxP
12.	PxP	P-R3
13.	B-KB4	B-B2
14.	BxB	QxB
15.	Q-K2	R-Q1
16.	KR-Q1	B-Q2
17.	QR-B1	B-K1
18.	N-B3	R-Q3
19.	P-Q5	PxP
20.	NxP	NxN
21.	RxN	R3-Q1
22.	Drawn	

* * *

BEWARE SPECULATION

Played in the 1969 Junior Championship of the World.

WHITE: Ulf Andersson, Sweden
BLACK: A. Bellon, Spain

SICILIAN DEFENCE

1.	P-K4	P-QB4
2.	N-KB3	P-QR3
3.	B-K2	P-QN3
4.	0-0	B-N2
5.	N-B3	N-QB3
6.	P-Q4	PxP
7.	NxP	P-K3
8.	B-K3	Q-B2
9.	N-N3	N-B3
10.	P-B4	P-Q3
11.	B-B3	0-0-0
12.	Q-K2	P-Q4
13.	PxP	PxP
14.	QR-Q1	P-Q5 (a)
15.	NxP	NxN
16.	RxN	R-K1
17.	R-B4	B-B4
18.	BxBch	KxB
19.	Q-B3ch	K-N1
20.	BxB	P-QN4
21.	R-Q1	Resigns (b)

(a) Too speculative!

(b) Black had counted on the Rook on QB4 moving, after which he would regain his piece with counter-chances. After 21 ... R-Q1; White still plays 22. B-Q6,RxB' 23. RxQ,RxRch; 24. NxR,KxR, Black has lost his Queen for a Rook.

The solution to the problem above is: 1. Q-K1,RxR; 2. P-B3 mate; or 1. ...BxP; 2.Q-K7 mate; or 1. ... R-KR6; 2. B-B3 mate; or 1. ... R-KN6; 2. PxP mate, etc.

'OSCARS' FOR BUST

LONDON (AP) — A British judge nominated United States businessman Mark Yarry for an Oscar for helping Scotland Yard smash a gang of counterfeiters by posing for nine weeks as a Mafioso.

"I wish it was in my power to award you Oscars," Judge Meyer King-Hamilton told Yarry and Detective Sgt. Jim Goldie, who also posed as an underworld buyer.

The judge sentenced three of the gang to jail Thursday, including master forger Cyril The Magician Fentiman. A fourth man got a suspended sentence.

Fentiman, who once boasted he would break the Bank of England by flooding the country with counterfeit notes so perfect even experienced bank clerks could not spot them, got five years.

Yarry, 40, told reporters after the trial that his underworld adventure cost him his job with a U.S. eyeglass company.

IF YOU NEVER OWNED A Lyman YOU'VE REALLY MISSED THE BOAT!
NOW AT MACE MARINE
453 Head Street
(Just minutes from Downtown Victoria)

PRINCESS MARGUERITE
Sails again!
Daily to Port Angeles
LEAVE VICTORIA 1:30 p.m.
ARRIVE PORT ANGELES 2:45 p.m.
LEAVE PORT ANGELES 3:15 p.m.
ARRIVE VICTORIA 4:30 p.m.
PHONE: 387-5241

Silver Threads Activities

VICTORIA

The Main Centre of Silver Threads Service, No. 4 Centennial Square, is open Monday to Friday from 8:30 a.m. to 4:30 p.m. for drop-ins and games, lunches and counselling. Saturdays from 11 a.m. to 9 p.m. and Sundays from 1 to 4 p.m. Evening programs will be as usual. For further information please call 388-4268.

Especially featured during the summer are trips which are run at cost. Tickets are now available for the Cowichan Forest Museum and Salt Spring Island on June 24; Vancouver and tour of Vancouver harbour by sternwheeler on June 26; Harrison Hot Springs on July 3; Vancouver, Stanley Park and Bloedel Conservatory on July 10; Port Angeles and Hurricane Ridge on July 17; Butchart Gardens on July 29; and complimentary tickets for the annual picnic in Beacon Hill Park on July 22. Also available now are tickets for the fall tour to Johnston Canyon, in the Alberta Rockies, for seven days, leaving September 2nd.

Thursday afternoons from 1 to 3, meeting room available for a social afternoon of doing your craft. Woodworking shop available for woodcarving members. No instruction and your own supplies and equipment please.

Friday mornings from 9:30 to 11:30, Arts and Crafts room available for oil painting, pastel and watercolour class members. No instruction and your own supplies and equipment please.

SAANICH

MONDAY: 9:30 a.m.—billiards, drop-ins, shuffleboard; 11:30 a.m.—soup and sandwich lunch; 1 p.m.—duplicate and contract bridge; 7 p.m.—Hampton Happy Gang Orchestra practice.

TUESDAY: 9:30 a.m.—carpet bowling, billiards, shuffleboard, drop-ins; 11:30 a.m.—hot lunch; 1:30 p.m.—progressive whist, chess, billiards, shuffleboard.

WEDNESDAY: 9:30 a.m.—billiards, shuffleboard, drop-ins; 11:30 a.m.—hot lunch; 1:30 p.m.—drop-ins, billiards, shuffleboard; 3 p.m.—nurse visit—leave name at desk for appointment.

THURSDAY: 6 a.m. — Bus leaves Centre for Royal Hudson train trip on the mainland; 9:30 a.m.—carpet bowling, billiards, shuffleboard, drop-ins; 11:30 a.m.—hot lunch; 1 p.m.—progressive and contract bridge.

FRIDAY: 9:30 a.m.—billiards, shuffleboard, drop-ins; 11:30 a.m.—soup and sandwich lunch; 2 p.m.—jacko, billiards, drop-ins; 7:30 p.m.—progressive whist.

SATURDAY: 1:30 p.m.—cribbage, billiards, shuffleboard, drop-ins — reading and record library available; tea and coffee served at 10 a.m. and 3 p.m. Tickets on sale now for Alice Lake trip July 9th; Powell River trip on July 15 and 16; and Port Alberni on July 23.

ESQUIMALT

MONDAY: 10:00 a.m. drop-in; 1:30 p.m.—carpet bowling; painting; checkers.

TUESDAY: 10:00 a.m.—bus leaves for mystery trip. 1:30 p.m.—carpet bowling; cards. 2:45—tea. 3:30—mystery trip returns.

WEDNESDAY: 10:00 a.m. drop-in; 12 noon—lunch; 1:30 p.m.—whist; 2:45—Tea.

THURSDAY: 10:00 a.m. drop-in, sewing 1 p.m.—drop-in.

FRIDAY: 10:00 a.m.—drop-in, carpet bowling. 1 p.m.—drop-in.

Get your tickets for the Campbell River trip July 22-23, $19.50 includes lodging, ferries, etc. (everything except meals)

Tickets are also available for the trip to Hurricane Ridge on July 9th. $8.00 per person.

SIDNEY

Centre open at 9 a.m. — Arts and Crafts room will be open to members wishing to persue their crafts. Noon.—lunch. Cards—Shuffleboard Horseshoes—Library.

MONDAY: 10:00 a.m.—Hawaiian Hula with Jean Grant. 1 p.m.—French.

TUESDAY: 1:15 p.m.—Whist. 7 p.m.—Shuffleboard

WEDNESDAY: 10:30 a.m.—Mah-Jongg. Noon—Hot Dinner.

THURSDAY—1 p.m.—Bridge. 7 p.m.—Crib.

FRIDAY: 2 p.m.—Jacko. 7 p.m.—Evening Cards.

SATURDAY: 1 p.m. to 4 p.m.—Open for Drop-ins.

SUNDAY: 1 p.m. to 4 p.m.—Open for Drop-ins.

Comox Voodoos In Test

CF-101 Voodoo jets from Canadian Forces Base, Comox, will take part in a two-day air defence training exercise off the Oregon and Washington coasts Monday to Friday.

Canadian air force radar units will also take part in the 25th North American Air Defence Command (NORAD) operation.

The exercise is part of a continuing program to give NORAD units realistic training and is designed to maintain combat readiness against a manned bomber attack.

Also taking part will be Delta Dart interceptors from the McChord air force base and Kinglsdey Field, Ore.; F-101s from the Washington and Oregon Air National Guard and Delta Daggers from the Idaho ANG.

Most of the flying will take place at night to avoid interference with commercial aircraft. No sonic booms are planned.

Engagements, Weddings and Anniversaries

Engagements

Baldwin — O'Neill

Mr. asd Mrs. Robert Baldwin, 628 Lambie Drive, Victoria, B.C., are pleased to announce the forthcoming marriage of their only daughter Catherine Anne, to Mr. Steven Bernard O'Neill, only son of Mr. and Mrs. Eugene O'Neill, 6309 Old East Road, Victoria, B.C.

The wedding will take place July 19, 1975, at 6 p.m. in Garden City United Church, Father Bernard Hanley and Rev. Geoffrey Smith officiating.

deHoog — Roberts

Mr. and Mrs. Andreas deHoog, 360 Burnside East, Victoria, B.C., take pleasure in announcing the forthcoming marriage of their youngest daughter Anne Marie, to Mr. Randall Roberts, son of Mr. and Mrs. Howard Roberts, 985 Trans-Canada Hwy.

The wedding ceremony will take place on Sunday, June 29, 1975, at 3:30 p.m. in the Metropolitan United Church Chapel, Rev. E. Laura Butler officiating.

McBride — Ferguson

Mr. and Mrs. T. E. McBride, 3933 Garnet Place take pleasure in announcing the forthcoming marriage of their younger daughter, Valerie Lea, to Mr. Thomas Michael Ferguson, eldest son of Mr. and Mrs. T. J. Ferguson of Hamilton, Ontario.

The wedding will take place Saturday, July 26, 1975, at 2 p.m. in Victoria Truth Centre, Dr. Emma Smiley officiating.

Warrack — Odegaard

Mr. and Mrs. George Warrack, 2631 Queenswood Drive, Victoria, are pleased to announce the engagement of their younger daughter Alison Catherine, to David Stanley Odegaard, second eldest son of Mr. and Mrs. Hans Odegaard, Oyama, B.C.

The wedding will take place on August 9th, 1975, at 2 o'clock in the Church of St. George the Martyr, Cadboro Bay.

Sorensen — Kusz

Mr. and Mrs. Kai R. Sorensen, 2730 Graham Street, are pleased to announce the forthcoming marriage of their oldest daughter, Anni, to Mr. Michael John Kusz, son of Mr. and Mrs. Simon Kusz, 215 Portsmouth Drive.

The wedding will take place Saturday, July 26, 1975, at 4 p.m. in St. Mary's Church, Prince George, B.C.

Brownsey — Knotts

Mr. and Mrs. Lionel J. Brownsey, 5078 Wesley Road, Victoria, B.C., are pleased to announce the forthcoming marriage of their daughter Sharon Cherie, to Mr. Charles Jesse Knotts, son of Mr. and Mrs. Harry D. Knotts, Medical Lake, Washington.

The wedding will take place at 7 p.m. Saturday, July 12, 1975, in Metropolitan United Church. Rev. Laura E. Butler officiating.

Brownsey — Taylor

Mr. and Mrs. Lionel J. Brownsey, 5078 Wesley Road, Victoria, B.C., are pleased to announce the engagement of their youngest daughter, Denise Joanne, to Mr. John Richard Taylor, son of Mr. and Mrs. R. J. Taylor, 3861 Raymond Street South, Victoria, B.C.

Wood — LeQuesne

Mr. and Mrs. Lynn C. Wood are pleased to announce the engagement of their only daughter Dianne Lynne, to Clifford John LeQuesne, eldest son of Mr. and Mrs. John H. LeQuesne.

The wedding will take place August 2, 1975, at 4:30 in the afternoon, First United Church, Victoria, B.C.

Reid — Turner

Mr. and Mrs. John C. Reid, 537 Roseridge Place, Victoria, are pleased to announce the engagement of their youngest daughter, Sharon Elizabeth, to Mr. Stewart William Turner, youngest son of Mr. and Mrs. James C. Turner, of 3183 Glen Lake Road, Victoria.

The wedding will take place on Friday, August 8, 1975, at 7 p.m. in First United Church, Dr. Scott Leith officiating.

Janzen — Neufeld

Mr. and Mrs. Helmut T. Janzen, 2021 San Rafael, Victoria, are pleased to announce the forthcoming marriage of their daughter Rhoda Louise, to Mr. Karl John Neufeld, son of Mr. and Mrs. John Neufeld, Winnipeg, Manitoba.

The wedding will take place on Saturday, June 28, 1975, at 2 p.m., in Central Baptist Church, Victoria. Pastor R. D. Holmes officiating.

Hawe — McCauley

Mr. and Mrs. Gary L. Hawe wish to announce the engagement of their only daughter, Patricia Lynn, to Dr. Graeme Douglas McCauley, eldest son of Dr. and Mrs. W. D. McCauley.

The wedding will take place Saturday, July 26, 1975 at the Church of Jesus Christ of Latter-Day Saints, Duncan.

Loughney — Paquette

Mr. and Mrs. Roger Loughney of 744 Lindsay Street, Victoria, B.C., wish to announce the engagement of their eldest daughter Janice Viola, to Mr. Richard Emile Paquette, son of Mr. and Mrs. Roland Paquette of Sidney, B.C.

The wedding will take place at 7 p.m. on Friday, August 1, 1975, in St. Columba Anglican Church, Burnside Road West, Victoria, B.C.

Start — Fleet

Mr. and Mrs. Wilfred Start, Bengough, Sask., are pleased to announce the engagement of their daughter, Dolores Suzanne, to Mr. Garrie Fleet, son of Mr. and Mrs. James Fleet, 740 Larendo Avenue, Victoria, B.C.

The wedding will take place Saturday, July 19, 1975, at 1:30 p.m., in St. Alban's Anglican Church, Rev. F. W. Hayes officiating.

Canty — Burger

Mr. and Mrs. J. L. Canty, of Victoria, B.C., are happy to announce the engagement in Capetown, South Africa, of their older daughter, Valerie Jean, to Alan F. Burger, second son of Mr. and Mrs. Pieter Burger of Stellenbosoh, Cape Province, Republic of South Africa.

Wedding plans will be announced later.

De Mille — Alexander

Mr. and Mrs. Roy De Mille, Victoria, are pleased to announce the forthcoming marriage of their daughter, Lynn Dianne, to Mr. Dennis Leonard Alexander, son of Mr. and Mrs. Matthew Alexander, Welland, Ontario.

The wedding will take place Saturday, July 12, 1975 at 3 p.m. in Cooks Mills United Church, Welland, Ontario.

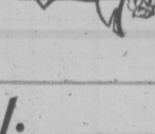

Weddings

Milligan — MacKenzie

Mr. and Mrs. Duncan MacKenzie of Powell River, announce the marriage of their daughter, Heather Isabel, to Blair Milligan, son of Mr. and Mrs. Lewis Milligan, of Nelson Island, on May 17, 1975, at the Westview United Church.

The couple will make their home at Westview, Powell River.

Ford — Wilkinson

Mr. and Mrs. A. W. Ford, 2539 Chelsea Place, Victoria, are pleased to announce the marriage of their son David Alan, to Nancy Elizabeth Wilkinson, daughter of Mr. and Mrs. W. G. Hugil of Stratford, Ontario.

The wedding took place quietly in St. John's Anglican Church, Rockwood, Ontario.

Rates for publication of Wedding, Engagements and Anniversary notices wit or without pictures, available on request from the Advertising Department. (Special forms to assist you in writing copy also available). Copy for weekend editions should be in the Victoria Press office no later than 5 p.m. the Wednesday prior to publication date.

BUSINESS OFFICE OPEN
8 a.m. to 5:30 p.m., Monday to Friday
(Closed Saturday and Sunday)

VACATION SPECIAL
RENT NOW AND SAVE
1975 FORD F250 TRUCK AND 8' OKANAGAN CAMPER
$85 WEEK
Plus 10¢ Mile and Gas
Rates apply to all firm bookings made prior to June 30th, 1975 for the season to October 31, 1975.
EXECUTIVE CAR LEASE
1060 Yates St. 386-6666

THE CORPORATION OF THE CITY OF VICTORIA

NOTICE OF HEARING

"ZONING BY-LAW, 1956, AMENDMENT BY-LAW (No. 420), 1975."

NOTICE IS HEREBY GIVEN that all persons deeming their interest in property affected by the above-mentioned draft Zoning By-law Amendment (No. 420) will be afforded an opportunity to be heard on the matters contained therein before the City Council at a Public Hearing to be held in the Council Chamber, City Hall, on THURSDAY, the 26th day of JUNE, 1975, at 2:00 P.M.

DRAFT BY-LAW AMENDMENT (No. 420) provides for ONLY:
The rezoning from "R-1B single Family" to "R-3 Multiple Dwelling" of Lots 3 and 4, Section 74, Victoria District, Plan 159 (No. 1323 Harrison Street). (Case of Annett Builders Ltd.)

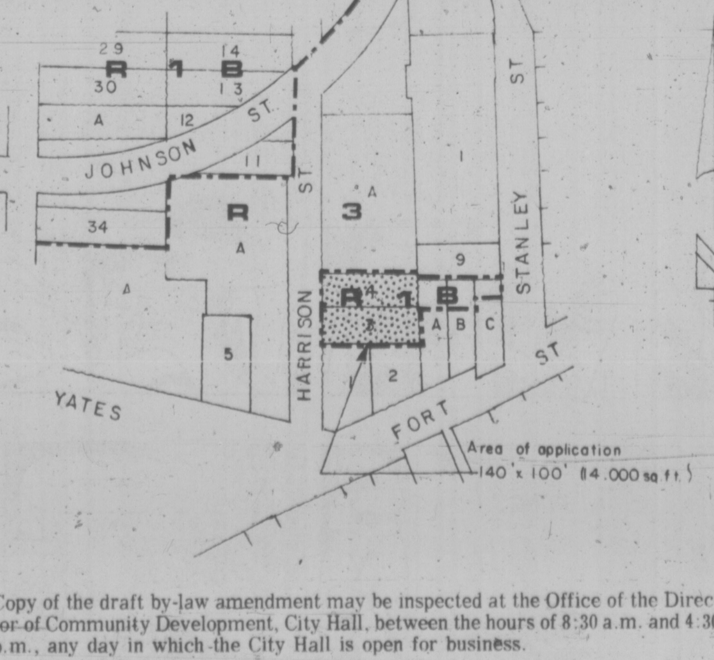

Copy of the draft by-law amendment may be inspected at the Office of the Director of Community Development, City Hall, between the hours of 8:30 a.m. and 4:30 p.m., any day in which the City Hall is open for business.

City Hall,
Victoria, B.C.

F. M. WALLER,
CITY CLERK.

386-2121

Victoria Times

Vancouver Island's Largest Shopping Centre in Print

CLASSIFIED ADVERTISING

BOX REPLIES

All replies to private box numbers available from 8:00 a.m. to 5:30 p.m. Monday to Friday inclusive.

Victoria Press Box numbers available on request. Charge $2.50 and $4.00

OFFICE HOURS

Classified Counter, 8:00 a.m. to 5:30 p.m. Business Office, 8:30 a.m. to 5:00 p.m. Monday to Friday inclusive.

* * *

OFFICE CLOSED SATURDAY

* * *

CLASSIFIED TELEPHONE HOURS

8:00 a.m. to 6:00 p.m., Monday to Saturday inclusive.

* * *

CLASSIFIED COPY DEADLINES

Regular classified advertisements may be placed at the counter, 8 a.m. to 5:00 p.m. on the day prior to publication, Monday to Friday inclusive. By telephone, 8:00 a.m. to 5:00 p.m., Monday to Saturday inclusive.

All classified semi-display copy must be in the possession of Victoria Press Ltd., 2621 Douglas Street, by 12 noon for the Colonist or 4 p.m. for the Times day prior to publication with the exception that copy for Monday Times must be in by 4 p.m. Friday.

FULL COVERAGE CLASSIFIED RATES

REGULAR CLASSIFIED LOCAL RATE

One day 12c per word per day. Three consecutive days, 10c per word per day.

Six consecutive days 9c per word per day.

1 6-pt. heading or white space allowed to be charged at 5 words.

Minimum advertisement 10 words and $1.20.

Each initial, size, group or figures and abbreviation counts as one word.

SEMI-DISPLAY LOCAL RATE

Ads requiring a style other than that mentioned above will be charged by the measured agate line (14 agate lines equal 1 inch).

One day 50c per line, $7.00 inch.

Three consecutive days, 45c per line, $6.30 inch.

Six consecutive days, 40c line, $5.60 inch.

NATIONAL RATE AND OUT-OF-PROVINCE RATE

Regular classified, 15c per word per day.

Semi-display, 60c per line per day.

Birth Notices $3.00 per insertion for standard message of 30 words or less. 10c each additional word or initial.

In Memoriam Notices, Cards of Thanks, Deaths and Funeral Notices 43c per line per day. Three consecutive days $1.14.

Births, Deaths, In Memoriam Notices, Cards of Thanks, personals not accepted by telephone. Single paper rates on request.

SUBSCRIPTION RATES

Wherever carrier service is maintained, $4.00 per month.

By mail — Canada, $5.00 per month, $14.50 per three months, $28.00 per 6 months, $55.00 per year. United States, $5.25 per month.

Saturday only—Canada, 35c per copy; United States, 40c per copy; Commonwealth and Foreign rates on request.

Mail subscriptions are payable in advance.

Authorized as second class mail, Post Office Department, Ottawa. Member Audit Bureau of Circulations.

TERMS OF PUBLICATION

The Victoria Press Ltd. shall not be liable for non-insertion of any advertisement beyond the amount paid for such advertisement.

In the event of an error occuring the liability of Victoria Press Ltd. shall not exceed the charge for the space actually occupied by the item in question.

All claims on error in publication shall be made within 12 hours thereafter and if not made shall not be considered. No claim will be allowed for more than one incorrect insertion nor for errors not affecting the value of the advertisement.

All estimates of cost are approximate. Advertisers will be charged with space actually used.

All advertising copy will be subject to the approval of the Victoria Press Ltd., who reserve the right in its sole discretion to classify, reject or insert copy, furnished.

All advertisments must comply with the British Columbia Human Rights act. This act states no advertisement may state or imply a preference, limitation, or specification on the basis of an applicant's race, religion, colour, marital status, ancestry, place of origin, age; or sex (unless the matter relates to the maintenance of public decency AND prior approval has been obtained through the Human Rights Branch).

While every endeavour will be made to forward replies to box numbers to the advertiser as soon as possible, we accept no liability in respect or loss or damage alleged to arisen through either failure or delay in forwarding such replies, however caused, whether by negligence or otherwise.

CIRCULATION REPRESENTATIVES

Duncan, Chemainus—
R. J. Rogers 746-6181
Nanaimo 753-2766
Lake Cowichan—
Mrs. R. A. Nilsen 749-3156

United States Representatives
MATTHEWS SHANNON and CULLEN INC.
New York, Boston, Chicago, Detroit, Philadelphia, Pittsburgh, Cleveland, Syracuse, Charlotte, Atlanta, Cincinnati.

DUNCAN BUREAU

Duncan Financial Centre, 435 Trunk Rd. Office and telephone hours 8:30 a.m. to 5 p.m. Monday to Friday inclusive.
PHONE DUNCAN 746-6181

CLASSIFIED SERVICE FOR DUNCAN COWICHAN RESIDENTS

Classified Ads phoned in to our Duncan office before 3:30 p.m. will appear in the following day's papers.
746-6181

NOTICE OF COPYRIGHT

Full complete and sole copyright in any advertisement produced by Victoria Press Ltd. is vested in and belongs to, Victoria Press Ltd.; provided, however, that copyright IN THAT PART AND THAT PART ONLY of any such advertisement consisting of illustrations, borders, signatures or similar components which is, or are, supplied to Victoria Press Ltd. by the advertiser in the form of engravings, matrices, casts, etc., and incorporated in said advertisement shall remain in and belongs to the advertiser.

1 BIRTHS

ANDERSON—Born to Diane and Jim Anderson, 411 Raynerwood Place, at Victoria General, on June 12, 1975, a sister for Lisa, Jana Kirnten, 8 lbs. 2 oz. Thanks to Drs. Borsman and Buie.

CLARK—Born to Mr. and Mrs. Reginald R. Clark, R.R. No. 2, Otter Point Road, Sooke, B.C., at Royal Jubilee, on June 12, 1975, a boy, Reginald Henry II, 7 lb. 1 oz. Proud grandparents are Mrs. Reg. H. Clark and Mr. and Mrs. Ken Hill. All of Sooke. Special thanks to Dr. C. H. Borsman and maternity staff.

GREEN—Born to Mr. and Mrs. David P. Green, 4017 Zinnia, at Royal Jubilee Hospital, on June 11, a boy, 8 lbs. 7 oz. David Ryan. Special thanks to Dr. Kardera and the nursing staff of the Royal Jubilee Hospital.

CLASSIFICATION INDEX

VITAL STATISTICS
1 Births
8 Card of Thanks
5 Deaths and Funerals
9 In Memoriams
10 Funeral Directors

NOTICES
14 Announcements
15 Coming Events and Meetings
16 Catering, Banquets and Reception Rooms
20 Lost and Found
11 Monumentals
18 Places to Visit
17 Restaurants

EMPLOYMENT
21 Help Wanted—General
22 Office Help
23 Skilled Trades
24 Sales Persons and Agents
25 Teachers
26 Part Time—Temporary Help
30 Situations Wanted

BUSINESS SERVICES AND DIRECTORY
36 Business Services and Directory

PERSONAL SERVICES
33 Bands, Musicians and Orchestras
40 Business Personals
43 Dancing
42 Education
71 Music Teachers
39 Personals
32 Trade Schools
38 Travel

MERCHANDISING
83 Aircraft
117 Antiques
78 Bicycles
80 Boats and Marine
65 Building Supplies
93 Cameras, Supplies and Photo Finishing
127 Chicks, Poultry, Hatching Eggs, Supplies
135 Farm Implements
12 Florists
60 Fuel
97 Furniture
120 Garden Supplies
99 Groceries, Meat and Produce
130 Heavy Equipment and Machinery
128 Livestock, Supplies and Events
100 Miscellaneous for Sale
103 Miscellaneous Wanted
109 Miscellaneous to Rent
77 Motorcycles
70 Musical Instruments
125 Pets and Supplies
96 Ranges, Stoves and Furnaces
92 Sporting Goods
115 Swaps
63 Timber
98 TV, Stereo, Radio Sales and Service
112 Wanted to Rent, Miscellaneous

AUTOMOTIVE
155 Automobile Financing and Insurance
164 Auto Body and Painting
162 Auto Repairs, Service and Towing
168 Campers, Trailers and Motor Homes
166 Cars and Trucks Wanted
150 Cars for Sale
151 Sports, Import Cars
148 Lease Vehicles
169 Mobile Homes and Parks
149 New Car Directory
160 Parts, Accessories
158 Tires
154 Trucks and Buses
156 U-Drive and Auto Washing

ACCOMMODATION
185 Convalescent and Rest Homes
175 Hotels
178 Summer Homes, Cottages and Resorts
181 Tourist Accommodation

RENTAL
201 Apartments to Rent, Furnished
200 Apartments to Rent, Unfurnished
202 Furniture to Rent
203 Apartments Wanted
206 Duplexes to Rent
207 Duplexes Wanted to Rent
215 Halls, Warehouses, Stores and Offices to Rent
197 Housekeeping Rooms to Rent
199 Housekeeping Rooms Wanted
211 Houses to Rent, Furnished
210 Houses to Rent, Unfurnished
212 Houses Wanted to Rent
190 Room and Board
191 Room and Board Wanted
193 Rooms to Rent
194 Rooms Wanted

FINANCIAL
155 Automobile Financing and Insurance
233 Mortgage Loans and Insurance
234 Mortgages for Sale
230 Personal Loans and Insurance
235 Wanted to Borrow

REAL ESTATE
280 Acreage for Sale and Wanted
240 Business Opportunities
241 Business Opportunities Wanted
247 Commercial or Industrial Properties
258 Condominiums and Townhouses
253 Country Homes and Properties
270 Exchange Real Estate
290 Farms for Sale and Wanted
263 Garages for Sale, Rent, Wanted
293 Gulf Islands Properties
250 Houses for Sale
265 Houses Wanted to Buy
295 Listings Cancelled
268 Listings Wanted
271 Lots for Sale
294 Mainland and Out-of-Province Properties
273 Property for Sale
274 Property Wanted
244 Revenue Property
245 Revenue Properties Wanted
285 Up-Island Properties
256 Waterfront Properties
300 Churches

PAGE REPRODUCTIONS OR MICROFILM COPIES OF COMPLETE PAPERS AVAILABLE PHONE 382-7211, LOCAL 276

PHONE DIRECT 386-2121 TO PLACE YOUR CLASSIFIED AD

1 BIRTHS

HOFFMAN—Born to Stan and Muriel Hoffmann (nee Daniels) at Victoria General on June 4, 1975, a boy, Steven Thomas, 7 lbs 8 oz. Proud grandparents are Lloyd and Grace Daniels and Stan and Lien Hoffmann. MANY THANKS to Dr. Zedel.

YOUNG—Christopher Wayne, born to Mr. and Mrs. R. W. Young, 1644 Derby Rd., Victoria, B.C. at Royal Jubilee Hospital, on June 11, 1975, a boy, 8 lbs., 15 ozs. Proud grandparents are Mr. and Mrs. W. K. Cubbon and Mr. and Mrs. J. C. Young.

5 DEATHS and FUNERALS

ALBERTSON—In Victoria, B.C. on June 20th, 1975, David Allen Albertson, age 14 years, born in South Burnaby, B.C., late residence, 3520 Bethune Ave. He leaves his mother, Mrs. Ruth V. Albertson; his father, Mr. Ardean Albert Albertson; brothers, Ardean A., Christopher L. C., Wayne D. and Timothy J.; his sister, Dorothy Jo-Anne and his grandfather, Mr. Alfred Bown, Victoria, B.C.; aunts, uncles, 2 nieces and 1 nephew.
Service will be held in the Sands Mortuary Limited, "Memorial Chapel of Chimes", on Tuesday, June 24th, 1975 at 10:30 a.m. Interment in the Hatley Memorial Gardens.
SANDS—VICTORIA

BAKER: Harold Crosby — Passed away suddenly June 18, 1975 in Auckland, New Zealand, age 55. Survived by two sons, James Arthur of Auckland, and Terrence Robert of Edmonton, Alberta, also one granddaughter, Gillian. Long-time resident of Saskatoon, Saskatchewan; latterly of High Level, Alberta and Victoria, B.C. Member U.C.T. brotherhood and Masonic Order.

CARTMILL—In Victoria, B.C. on June 19, 1975, Mr. William (Jock) Cartmill, aged 57 years of 1510 Monterey Avenue. He leaves his ever loving wife, Jean; father Mr. James Cartmill, and sister, Elizabeth; brother, Tom; niece, Margaret; great nephew, Craig, all in Scotland; sister and brother-in-law, Lorne and Dora and nieces Valerie and Yvonne all of Victoria. The late Mr. Cartmill was a member of Britannia Br. No. 7, R.C.L.
Funeral service will be held on Monday, June 23, 1975, at 1 p.m. in HAYWARD'S THOMSON and IRVING Chapel, 1625 Quadra Street. Padre J. A. Roberts officiating followed by cremation. (Flowers gratefully declined. If desired, donations may be made to the G. R. Pearkes Clinic, 3970 Haro Road).

CHIN — In hospital on June 17th, 1975, Mrs Chin Low Shee, age 69 years. Born in Canton, China, and had been a resident of Victoria for the past 24 years, late residence 1115 Fairfield Road. She leaves her daughter, Mrs. Chin Lin Ko, son, Hoy Chin, 2 grandchildren, Victoria, B.C.
Service will be held in the Sands Mortuary Limited "Memorial Chapel of Chimes" on Tuesday, June 24th, 1975 at 1:00 p.m. Rev. Steve Wong officiating. Interment in Royal Oak Burial Park.
SANDS — VICTORIA

COLLIS — Suddenly in Victoria, B.C., Mr. Albert Collis of 2033 Allenby. In his 60th year. He is survived by his loving wife Ethel, one son Edward of Victoria; one daughter, Mrs. (Marylin) Klassen of Vernon, B.C.; one sister, Mrs. (Velma) Crisp of Victoria; and his step-mother, Mrs. R. Collis of Victoria. Also four grandchildren. He was employed by B.C. Electric and B.C. Hydro for 40 years. He was a native son of Victoria.
Funeral services will be held in McCall Bros. FLORAL CHAPEL, Johnson and Vancouver Sts., Tuesday, June 24 at 1:00 p.m. Flowers are gratefully declined. Those who desire may make donations to the charity of their choice.

DANG—In Victoria, B.C. on June 19, 1975, Mrs. Lai Kum Dang, age 47 years. Born in Toishan, Kwangtung, China, residing at 1419 Walnut Street. She leaves her husband, Kim Wing, at home, sons, Man Kee and Lap Kee, grandson, Christopher, Victoria, B.C.
Service will be held in the Sands Mortuary Limited "Memorial Chapel of Chimes" on Monday June 23, 1975 at 1 p.m. Rev. Steve Wong officiating. Interment in Royal Oak Burial Park.
SANDS — VICTORIA

DANIELS Florence D. In Victoria, B.C. on June 19th, 1975. Born in U.S.A. Miss Daniels was late resident of 1275 Roslyn Rd., she was active in the Hand Weavers Guild, and the University Women's Club of Victoria. Survived by her brother Dr. G. Daniels of New York City, and her sister Mrs. Wm. G. Goble of Berea, Kentucky, also by other family and friends.
Funeral service will be held on Monday June 23rd at 2 p.m. in the Chapel of FIRST MEMORIAL 4725 Falaise Dr. (cremation). Flowers are declined with sincere thanks. Donations may be made to the B.C. Cancer Society, 857 Caladonia Ave. Arrangements by the Memorial Society of B.C. and FIRST MEMORIAL SERVICES LTD.

DAVIS: At the Royal Jubilee Hospital on June 20, 1975, Mr. Albert Davis, aged 64 years, born in England. Late resident 10387A McDonald Park Rd., Sidney, formerly of Peace River, Alta. He is survived by his wife, Catherine, at the residence; daughters and sons-in-law, Susan and Bert Alford, Victoria, Joy and Tony Klaich, Peace River; sons and daughters-in-law, Jim and Pat, Peace River, Donald and Debbie, Vancouver; stepdaughters, Mrs. M. (Charlotte) Gamble; Mrs. M. (Mickey) Hewitt, Mrs. Wm. (Jane) Ward all of Edmonton; stepson, Wayne of Winnipeg, sister, Brenda, in England and Mrs. Lillian Ambrus; grandchildren. The late Mr. Davis was a member of the Knights of Pythias, Sidney Branch. He served with the Royal Canadian Engineers as a sapper in W.W. II and was employed with the D.N.D.
Funeral service will be held on Monday, June 23, 1975, at 11:00 a.m. in HAYWARD'S THOMSON and IRVING Chapel, 1625 Quadra Street. Padre J. A. Roberts officiating followed by cremation.

HAMILTON — At hospital in Victoria on June 20, 1975, Mrs. Annie Helen Hamilton, of 811 McKenzie Ave. A native daughter. Beloved wife of Robert, she also leaves a son, Ronald of Victoria; a daughter and son-in-law Marie and Roger Craig of Vancouver; her mother, Mrs. Christine Alexander, Victoria; brothers, George and Thomas Alexander of Brentwood, V.I., sisters, Mary Gilbert, Maggie Mowatt, Florrie Cracknell and Laura Ventrella, also many nieces and nephews.
Funeral service in McCall Bros. FLORAL CHAPEL, Johnson and Vancouver Sts. on Monday, June 23rd at 3:15 p.m. with the Rev. Bruce Molloy officiating. Interment at Royal Oak Burial Park.

HARGREAVES—In Victoria, B.C., on June 18, 1975, Mr. Edward Taylor Hargreaves, aged 90 years, born in Burnley, Lancashire, England, and a resident of Victoria for the past 29 years, late residence 4290 Gordon Head Road; formerly of Radville, Sask., for 23 years. He leaves his son, Harold Hargreaves, 2231 Windsor Avenue, Oak Bay, B.C.; daughters, Mrs. C. T. (Helen) Hanman, 4290 Gordon Head Road, and Mrs. W. G. (Ivy) Laurie, 1807 Victoria Avenue, Saskatoon, Sask.; eight grandchildren; 11 great-grandchildren and relatives in England. Mr. Hargreaves was a life member and Past Master of Radville Masonic Lodge, No. 175, A.F. & A.M., G.L.S., Redville, Sask.
Service will be held in the Sands Mortuary Ltd. "Memorial Chapel of Chimes," on Monday, June 23, 1975, at 10:00 a.m. Rev. A. Calder officiating. Interment in the Royal Oak Burial Park. Flowers gratefully declined. These so desiring may contribute to the White Cane Club c/o Mrs. H. G. Tetlock, Treasurer, 257 Howe St., Victoria, B.C.
SANDS — VICTORIA

5 DEATHS and FUNERALS

HOWE: In Victoria, B.C. on June 19, 1975, Mrs. Mary Eliza Howe, aged 64 years, of 202-291 Regina Street, widow of the late George Nelson Howe. She is survived by two daughters and sons-in-law, Mrs. Irene and Bud Curry, Victoria; Mrs. Margaret and Bill Kremer, New Westminster; four stepsons, Andy, Doug, Jim and Bud; a brother and sister-in-law, Paul and Martha Schultz, Tramping Lake, Sask., and numerous grandchildren.
Funeral service will be held on Tuesday, June 24, 1975, at 1:00 p.m. in HAYWARD'S THOMSON and IRVING Chapel, 1625 Quadra Street. Rev. P. D. Ross officiating followed by cremation. (Flowers gratefully declined. If desired, donations may be made to the B. C. Heart Fund or Canadian Cancer Society.)

LOMAS — At hospital in Victoria on June 19, 1975, Mr. Harold Lomas, aged 71 years, of Apt. 1204—450 Simcoe St. Born in Macclesfield, Cheshire, England, and a resident of Victoria for the past 5 years. He is survived by his loving wife, Ruth, 2 sisters, Mrs. Phyllis West, of West Vancouver, and Mrs. Irene Cherneff, Victoria; 2 brothers, Mr. A. V. Lomas and Mr. T. A. Lomas, both of Victoria; and 2 grandsons, Robert and Bruce Wallace of South Burnaby, B.C. He was a member of Britannia Lodge No. 73, A. F. and A. M., Royal Arch Chapter No. 18, Kamloops, B.C., Edmonton Perceptory No. 46, Gizeh Temple A.A.O.N.M.S., Vancouver, Canadian National Railway Pensioners and the World's Ship Society.
Funeral service in McCall Bros. MAIN CHAPEL, Johnson and Vancouver Sts. on Tues. June 24th at 2:00 p.m. with the Rev. Canon Grahame Baker officiating. Interment at Royal Oak Burial Park. (Flowers gratefully declined. If desired friends may make donations to the Shrine Crippled Children's Hospital Fund, c-o Mr. W. Cloggie, 541 Laren Rd., Victoria, or Cancer Society, 857 Caledonia Ave. Victoria).

MacDONALD — In Victoria, B.C. on June 19th, 1975, Mrs. Margaret MacDonald, age 94 years. Born in Overton, Lanarkshire, Scotland and had been a resident of Victoria for the past 25 years, residing at 1006 St. Charles Street. She leaves her son, Douglas R. MacDonald, and granddaughter, Sharon Ann MacDonald, Long Grove, Illinois; sister, Mrs. Catherine Hooper, Victoria, B.C.
Service will be held in the Sands Mortuary Limited "Memorial Chapel of Chimes" on Monday, June 23rd, 1975 at 3:00 p.m. Rev. Dr. Emma M. Smiley officiating. Interment in Royal Oak Burial Park.
SANDS — VICTORIA

MALLORY — Suddenly on June 14th, 1975, Mrs. Kathleen Joan Mallory, aged 20 years, born in Vancouver, B.C., late residence, Suite 2 — 1540 Mortimer St. She leaves her husband, John Terrance and son, Shamus; parents, Mr. and Mrs. M. Burke; sister, Claire; brothers, Stephen and Michael; grandparents, Mr. and Mrs. E. J. Hall and Mrs. D. Burke; several aunts, uncles and cousins, all of Vancouver, B.C.
Private service will be held in the Sands Funeral Chapel of Heather, Colwood, B.C. on Tuesday, June 24th, 1975 at 10:00 a.m. Cremation.
SANDS — COLWOOD

ROBINSON—In South Pasadena, California on June 20, 1975 Marion Joyce (nee Pendray) of 1104 Orange Grove Ave. Joy leaves her husband, Darrel Dwayne Robinson (Robby) and her two daughters, Teresa and Mrs. Janis Crosson, all of California, also her father, Mr. J. J. Pendray, and her sister Mrs. Muriel Rennie of Victoria, B.C. Memorial serivce, Sunday, June 22, 1975, at 2 p.m. in South Pasadena. Flowers gratefully declined.

SLATER—In Victoria on June 19, 1975, Mrs. Euphemia Slater, aged 88 years, of 1350 Hillside Ave., born in Cumbercauld, Scotland and a pioneer resident of Victoria for 65 years. Widow of James Slater, who pre-deceased her March 12, 1975, she is survived by one daughter asnd grandson and two sisters in Scotland, cousins, nephews and nieces in Victoria and Surrey. She was a life member of Victoria Liberal Association.
Funeral service in McCall Bros. FLORAL CHAPEL, Johnson and Vancouver Sts. on Monday, June 23, at 1 p.m. with the Rev. Gilbert Smith officiating. Interment at Hatley Memorial Gardens.

SMITH—In Victoria on June 18, 1975, Mrs. Cecelia Smith, aged 83 years, of 1137 Oscar St. born in Crewe, Cheshire, England and a resident here for the past 25 years. Widow of George Hamilton Smith.
Funeral service in McCall Bros. FAMILY CHAPEL, on Tuesday June 24 at 10:30 a.m. with the Rev. Dr. H. W. Kerley officiating. Interment at Royal Oak Burial Park.

8 CARD OF THANKS

We wish to express to all our wonderful friends, relatives and neighbours our appreciation of all the cards, letters and other acts of kindness shown us in the recent loss of our dear mother, Mabel Ferguson. Also for donations to the W. A. Gorge Rd. Hospital, Extended Care Unit. Special thanks to Dr. J. F. Higgins and the Staff of Gorge Rd. Hospital; also to Rev. Canon B. Page for his comforting service. — Jim and Jay, Reta and Faye, Bernice, Elva and Doug.

We wish to extend heartfelt thanks to our relatives, friends and neighbours for their sympathy and kindness in the loss of our loving father and grandfather, Frank H. Saunders. A special thank you to Dr. Neil Stewart, supervisory and nursing staff of Alcorn I and II at the Memorial Pavilion for their loving care and attention to Dad. Also Honorary Pallbearers, staff and members of Brittania Branch No. 7, R.C.L. and to Padre Roberts. — The Saunders Family.

9 IN MEMORIAM

DALMAN—In Treasured loving memory of our Daughter and Sister Joanne who passed away June 29, 1969.
Sweet are the memories silently kept,
Of one we loved and will never forget.
No length of time can take away
Our thoughts of you from day to day.
—Deeply loved and sadly missed Mom, Dad, Sister Sandra, Brothers, Steven and Kris.

DAVENPORT—In loving memory of my beloved daughter Shirley Ann Davenport (nee Brodie) who passed away June 22, 1969.
To hide my sorrow I always try
I smile with others — alone I cry.
These words are written with sad regret
Of a daughter I loved and will never forget.
No longer here my life to share
But in my heart she's always here
Forever loved and missed.
A heart of gold stopped beating
Hardworking hands at rest
God broke my heart to prove to me—He only takes the best.
—Always loved and remembered—Mom.

DAVENPORT—In loving memory of my dear sister, Shirley, who passed away June 22, 1969.
If we could have one lifetime wish,
One dream that would come true,
We'd pray to God with all our hearts,
For yesterday and you.
—Sadly missed by her sister, Joan of Surrey, B.C.

THEY SHALL GROW NOT OLD, AS WE WHO ARE LEFT GROW OLD, AGE SHALL NOT WEARY THEM, NOR THE YEARS CONDEMN, AT THE GOING DOWN OF THE SUN, AND IN THE MORNING, WE WILL REMEMBER THEM.
—WITH GRATITUDE, SANDS.

10 FUNERAL DIRECTORS

SERVING VANCOUVER ISLAND
Sands
WE CARE
Dedicated to service
Sensible Prices
SANDS FUNERAL CHAPELS
VICTORIA 388-5155
SIDNEY 656-2932
COLWOOD 478-3821
DUNCAN 746-5212
LADYSMITH 245-2331
NANAIMO 753-2032
Your six community Chapels. Independent, Family Owned and Controlled. Sands since 1912.

INTERNATIONAL FLIGHT CARE
Specializing in forwarding to or from anywhere
call collect
A Division of Sands
VICTORIA, 388-5155
SIDNEY, 656-2932
COLWOOD, 478-3821
DUNCAN, 746-5212
LADYSMITH, 245-2331
NANAIMO, 753-2032

Removal and Memorial Service
Covering Vancouver Island
A Division of Sands

McCALL BROS.
Funeral Chapels
1400 Vancouver Street
385-4465 — 385-4466 — 385-4467
TO BE ANNOUNCED
LOMAS, Mr. Harold
HENDERSON, Mrs. Nettie
SMITH, Mrs. Cecelia
SLATER, Mrs. Euphemia

CUNNINGHAM FUNERAL CHAPEL
(Formerly Chaplin's)
1155 Fort Street
Phone 384-5512 or 384-8626
Offering dignified moderate services for all. Geo. S. Cunningham, owner, manager.

THOMSON & IRVING
Funeral Chapel
Est. 1906 — Formerly of Winnipeg
A Dignified and Understanding Service at Moderate Cost
PRE-NEED AT NEED
1625 Quadra St. Phone 384-2612

HAYWARD'S CHAPEL
Ready to carry out the family's wishes, quietly, sympathetically, with efficiency and dignity.
386-3505
1625 Quadra St.

FIRST MEMORIAL SERVICES
Serving the Public and Exclusive undertakers for the Memorial Society of B.C. 658-5244.

11 MONUMENTALS

STEWART MONUMENTAL Works Ltd.
ESTABLISHED 1896
Memorial of Distinction
Marble fireplace and tabletops
1403 May St. 384-3452

MORTIMER'S MONUMENTS
ESTABLISHED 1877
"The Finest in Craftsmanship"
633 DAVID ST. 383-6421

14 ANNOUNCEMENTS

B.C. ORDER OF DE MOLAY 1975 car raffle winners: "Plymouth Duster" — Mrs. M. Dupe, 2109 Dewdney, Maple Ridge, B.C. $100. Winners: W. A. Wengryn, 20653 Douglas Cres., Langley, B.C.; Roberta Cross, Box No. 2, Delta, B.C.; E. M. Naggy, 11432 94 A Ave., Delta, B.C.; Douglas Bleiler, 525 Montroee Crescent, Kamloops; E. Young, 6722 216th St. Milner, B.C.; Joy Kellough, 1439 8 Ave East, Prince Rupert; S. M. Mortimer, 6477 109th St., Delta, B.C.; Harold Ellinson, 9064 116th, Delta, B.C.; R. Larson, 13024 112 Ave., Surrey, B.C.; G. Roberts, Ste. 405, 1955 Ashgrove, Victoria.

IN MEMORIAM DONATIONS
to be used exclusively for
CANCER RESEARCH
should be directed to
CANADIAN CANCER SOCIETY
857 Caledonia Ave., Victoria

15 COMING EVENTS and MEETINGS

FREE BUS
Sunday Bingo
Non-Status Indian Women's Auxiliary — 2:30 p.m.
LANGFORD LEGION
Station Ave.
20 games, 5 extra
Everyone Welcome
Leaving Scott's Restaurant at 12:30; Returning at 4 p.m.

BINGO
Non-Status Indians
Langford Legion
Branch No. 91
Monday—7:30 p.m.
Early Bird Games
Start at 7
6 cards—$2
Extra cards 25c
Everyone Welcome

'THE WOOL SHED'
—Spinning, dyeing, weaving workshops — July and August. — Raku firing, kiln building, glazes — August workshop. Write or phone Box 2, Fulford Harbour, 653-4464 evenings.

CAN ONE BE A CHRISTIAN AND A FEMINIST TOO?
Hear Kathy Storrie speak on this issue at Emmanuel Baptist Church, 2121 Cedar Hill X Road, Thursday, June 26, at 8 p.m. Discussion welcomed.

ESQUIMALT CHAPTER 41 Order of the Eastern Star will hold their Country Fair and Strawberry Tea on Tuesday, June 24th from 7 to 9 p.m. at O.E.S. Hall, 3281 Harriet Road.

Army, Navy and Airforce Veterans Bingo cancelled this week only.

THE JUAN DE FUCA HOSPITAL Auxiliary are holding a Garage Sale at Glengarry Hospital, Fairfield Road, on Saturday, June 21st, at 10:00 a.m.

MID SUMMER NIGHT DANCE, Saturday, June 21, 9 p.m. Norway House, 1110 Hillside. Good orchestra. Refreshments. Spot dances. Everybody welcome.

LANGFORD TAXI
Serving Langford, Colwood, Sooke, Metchosin and View Royal. 24 hrs. radio dispatch service. 478-4424. 748 Goldstream.

COSMOPOLITAN BINGO, SATURDAY June 21, 7:00 p.m. Old Age Pensioners Hall, 1600 Government Street, 20 games $20 per game.

BINGO SAT., JUNE 21, 8 P.M. Prospect Lake Community Hall, Sparton Road. Hams, turkeys and cash. Last Bingo till Fall.

MYSTERY TOURS
Leaves V.I. Coach Lines depot every Sunday at 1:30 p.m. Return 5 p.m. $4.50 includes tea. 385-4411.

SCIENCE OF MIND STUDY Group meets Tuesday 7:30 p.m. Cedar Hill Community Centre. For information 479-6242 after 6 p.m.

16 CATERING, BANQUETS and RECEPTION ROOMS

BLACK PRINCE CATERING
Operating the Queens Banquet Room, weddings, banquets with elegance and flair, also available for business meetings. 655 Douglas Street. 388-4488.

20 LOST and FOUND

LOST IN THE VICINITY OF Cedar Hill Cross Rd. and Epsom Drive, one large black and white female cat. Approx. 6 years old, first time moved. Loves garages and basements. Please check yours. If seen please phone 382-9292, 477-5966, anytime.

LOST — GREY WHITE PART orange Persian, pregnant. Goldstream area behind Shell station. Answers to Mungo. Call 598-4564, 8:30-4:30.

$20 REWARD FOR INFORMATION leading to recovery of 10-speed Raleigh bike missing from rear of 1002 Parkington last weekend. 598-7540.

BASEBALL GLOVE LOST around Haultain Street or around Allenby Park. Reward. Please phone 592-2837.

LOST GOLD DIAMOND, LAPEL brooch. Great sentimental value. Reward $100. Phone 383-0715 or 592-6138.

FOUND: WHITE PART-PERSIAN female cat with collar and bells, James Bay. Animals' Crusaders 386-9832.

LOST: YOUNG MULTI-COLORED female cat, orange, brown, grey, short hair, from Superior, Oswego area. 656-5672.

LOST: SINCE MAY 13TH, MALE tabby cat. Please call 386-9497 or 477-6898.

LOST: JUNE 5, GOLD RING, green stone, in parking lot at Borden and McKenzie. 592-6901.

LOST SATURDAY, JUNE 14, small silver chain bracelet, at Colony Inn, reward, 479-4535.

LOST — BLUE BUDGIE BIRD, near Esquimalt and Head, please phone 384-4600.

LOST — LADY'S DIVING watch, Gordon Head Centre. Reward. 477-8460.

LOST — BLACK MALE BORDER Collie cross with white and tan markings 388-5289.

LOST — GREAT DANE AND golden Lab retriever, male, answers to "Laddie." 382-7572.

LOST: ON DALHOUSIE ST., 3 picture books of Rocky mountains. Reward. 384-4891.

LOST: IN THE VICINITY OF the Crest Motor Inn, brown velvet tam. Finder please call 388-5211.

LADIES WATCH FOUND ON Weirs Beach. 478-5076.

21 HELP WANTED GENERAL

ADVERTISEMENTS IN THIS CLASSIFICATION MUST COMPLY WITH THE BRITISH COLUMBIA HUMAN RIGHTS ACT SEE COLUMN 1

FIREMAN (INSPECTON DIVISION)
FOR THE CITY OF VICTORIA
FIRE DEPARTMENT
Salary from $726-$1086 (1974 rate) dependent upon qualifications and experience.
Under supervision of the Chief Fire Prevention Officer, to carry out inspections of commercial, industrial and residential properties to ensure compliance with Municipal, Provincial and Federal fire regulations and to ensure adequate standards of fire safety are maintained. Considerable public contact is involved while interpreting fire prevention regulations and presenting educational lectures to various interested groups.
Applicants should have Grade 12 education or equivalent and be prepared to meet the physical standards necessary for regular fire fighting duties. Familiarity with the B.C. Fire Marshal's Act and Regulations, the National Building Code (1970) as related to heating and ventilation, or previous experience as a fireman is highly desirable. Preference will be given to applicants with a good general knowledge of the building trades and holding the status of journeyman. Ability to read working drawings, including mechanical drawings and drawings showing fire alarm and fire protection systems. Ability to write clear, concise technical reports is essential.
Applications in writing, stating age, experience, qualifications, and telephone number, or on forms provided in the Personnel Department, will be received by the Personnel Director, City Hall, not later than Noon, Thursday, June 26, 1975.

PLANNING ASSISTANT I
FOR THE CITY OF VICTORIA
Salary Range—$1034-1256 per month
A Planning Assistant is required for work in the Department of Community Development. Must be a competent draughtsman, preferably with considerable experience in the development control section of a planning department. An understanding of land registry procedures is essential.
Applications in writing, stating age, experience, qualifications and telephone number, or on forms provided in the Personnel Office, City Hall, will be received by the Personnel Officer, not later than Noon, Wednesday, June 25, 1975.

Woodward's
REQUIRES A FULL TIME PERSON for the gas pump operation of the service station. Applicant must be mature and must have previous experience in a supervisory capacity. Good salary and excellent fringe benefits. Apply in person to The Personnel Office, Woodwards (Mayfair) 10-11 a.m., 2-4 p.m., Every day except Monday.

ASSISTANT CUSTODIAN AND janitor required by downtown church. 40 hr. week. Must be reliable and be willing to work Saturdays and at least 4 evenings per week. — references required — apply in own handwriting to J. W. Bayne, First United Church, 932 Balmoral Ave., Victoria.

HOMEMAKERS AND NURSES AIDES
Live in and daily assignments are available. Chose your hours. You may enjoy providing care services to the elderly or to mothers with young children. Call Medox 388-4642.

COUPLE OR SINGLE PERSON required as custodian. Applicant must be able to live in, do light janitorial work and some gardening. For further information please contact J. H. Whittome and Co. Limited, 68 Station Street, Duncan, B.C.

TAXI AND LIMOUSINE DRIVERS, 50% COMMISSION, OR $3.25 PER HOUR GUARANTEED, PLUS 12 PAID STATUTORY HOLIDAYS. FULL FRINGE BENEFITS. APPLY C and C TAXI SERVICE, 585 PANDORA.

AVON
Call for convenient home interview. If you have 4 hours a day to sell famous products, please call Miss Binder 384-7345.

EXPERIENCED COOK REquired immediately for deluxe hotel. Reply Victoria Press, Box 604.

BABYSITTER NEEDED BY nurse. Cloverdale-Quadra area. 385-5147.

EXPERIENCED WAITRESS-waiter. Apply Melrose Cafe, 622 Yates.

FULL TIME HOUSEKEEPER required for elderly gentleman. 656-3545.

COOK, EXPERIENCED. CONtact Tally-Ho Travelodge, Nanaimo. 754-6611.

21 HELP WANTED GENERAL

BRITISH COLUMBIA ASSESSMENT AUTHORITY
Requires an Appraiser for its assessment office located in Vancouver. Duties include: supervising, instructing and co-ordinating the appraisal activities of subordinate staff engaged in mass real property valuations of land and improvements; preparation of or assisting subordinate staff in the preparation of varied documents and complex statistical and narrative reports; ability to prepare for and defend appeals to the Courts of Revision and Assessment Appeal Board, other related duties as required. Applicants will possess Grade 12 education; accreditation as a registered appraiser (A.A.C.I. or R.I. (B.C.)), preferably supplemented by technical courses related to the building trades or University education in related fields; complete knowledge of land registry procedures and the various Acts and legislation concerned with the assessment function; considerable knowledge of the basic principles and practices involved in the maintenance of varied office records; clear and valid driver's licence; supervisory experience desirable. Lesser qualified applicants may be appointed in an Acting capacity until necessary qualifications are achieved. 1974 salary: $1,161-$1,389.
Competition: 75-78.
Closing Date: 3 July, 1975.
Application forms may be obtained from the various assessment offices throughout the province. Please direct completed application forms to:
Co-ordinator Personnel,
B.C. Assessment Authority,
1537 Hillside Avenue,
Victoria, B.C.
V8T 2C1

Wanted immediately, first-class prep person for autobody shop, flat rate for top quality work. Contact Keith at Trudeau Automotive. 386-6444.

Pauls Restaurants
Wanted night cashier, 40 hours per week. Also hiring waiter-waitress for full time summer employment. Apply 1900 Douglas between 2-3 p.m.

FORD PARTS MANAGER
Smaller Aggressive Vancouver Island dealership offers ideal living conditions and excellent remunerations plus fringes. Applicant must have Ford experience at retail-wholesale level. All replies confidential. Victoria Press Box 698.

HOUSEKEEPER
Couple require capable housekeeper. Good plain cook, permanent job with good wages, 5-day week. Waterfront home, near bus, references exchanged. Reply Victoria Press, Box 710.

MATURE CASHIER, FOR AUTO supply firm. Must be experienced and able to prepare deposits, post to accounts receivable ledger, prepare monthly statements, assist in stock taking, etc. References required. Please phone 384-6563.

WAITER-WAITRESS ALSO DISHwasher and housekeeping staff for large personal care home. Above minimum wage paid. Over 19 years preferred. Phone between 10 and 4, 383-0414.

MEN'S HAIRSTYLISTS
The Den has openings for fully-qualified persons, highest commission and good rate structure. Modern convenient facilities, and Saturdays off. Call 385-7779 to arrange interview.

EXPERIENCED MIDDLE-AGED couple to manage 56-suite apartment. Some knowledge of general maintenance, gardening, cleaning and renting. References required. Victoria Press, Box 588.

DENTAL ASSISTANT REQUIRED immediately for dental office in Royal Oak. Experience an asset, bct not required. Please state age, experience and salary expected to Victoria Press Box 781.

LIGHT CLEANING WORK, early evenings, in commercial office buildings. Downtown area. Permanent position. Good working condition. Apply Victoria Press Box 901.

RECEPTIONIST REQUIRED IMmediately for dental office in Colwood. Please state age, experience, salary expected to Victoria Press Box 782.

COMPANION HELP FOR ELderly lady, lovely home, waterfront at Sidney, prefer widow with pension and small car. 656-3019 or 477-2286.

EXPERIENCED MUFFLER PERson, good benefits, good salary. Phone or write Antonio Tire and Auto Centre, 780 Cumberland Rd., Courtenay, 334-2414.

EXPERIENCED BABYSITTER required for 2 small children in Gordon Head apartments. Monday-Friday. 8:30 a.m.-1:30 p.m. 477-5196 after 2 p.m.

HAUSER DELICATESSEN, 1153 Esquimalt Rd., receives applications for full or part-time all around help. Must have experience in delicatessen and coffee shop.

STUDENT: WITH DEPENDABLE car for Saturday Delivery and Clean Up. Apply McCall Meat Market, 208 Menzie. Closed Monday.

QUIET REFINED OLDER COUple for caretaking duties in modern 24-suite apartment block. References required. Reply Victoria Press Box 770.

EXPERIENCED COOK REquired for retirement lodge. References and particulars required. Reply to Victoria Press Box 771.

½ DAY GARDENER WEEKLY. Permanent basis. Must be reliable with references. Apply 788 Yates, 9-12 only.

RETIREMENT LODGE REquires nurses aid and practical nurses for summer relief shift. Phone between 9 and 3, 383-6258.

WANTED: CHAIR SIDE DENTAL assistant and one receptionist for downtown group practice. Reply Victoria Press Box 753.

MATURE PERSON FOR BIKE repairs and sales. Experience helpful. Reply Victoria Press Box 754.

QUIET, WILLING HELPER IN small rest home. Live-in, five-day week. Apply Victoria Press, Box 746.

MECHANIC WANTED, 4 YEARS experience. Light work. 5 days a week. Wage depending on experience. 477-1922, ask for Bob.

BABYSITTER FOR ONE YEAR old boy. Three days per week, 8:30 a.m. - 12 noon. 595-6047 after 5:30 p.m.

HOSTESS-HOST CASHIER, wanted, experience preferred, day shift. Apply in person, Smitty's Pancake House, 1150 Government.

MAJESTIC PARK AREA — kindly person twice a week to shop and do very light cleaning. Evenings. 477-2882.

ROOM AND BOARD FOR WORKing girl. One that can exercise horses in spare time. Live-in. 652-1560.

MAN AND WIFE FOR CARETAKing position in 120-suite high rise. Experience necessary. Reply Victoria Press Box 772.

EXPERIENCED GRILL COOKS, 11 p.m. - 6 a.m., one afternoon shift. Apply in person Scotts Restaurant, 650 Yates.

FULL OR PART TIME FLORAL designer required. Please apply in own handwriting to Victoria Press Box 780.

HAIRDRESSER WANTED. 382-1313 or after 6, 382-0653.

VANDA BEAUTY COUNSELOR
To sell or buy, 383-1185.

21 HELP WANTED GENERAL

DALMYS (Canada) Ltd.
Now have openings for their new store opening July 30th in Mayfair Shopping Centre for the following positions:
CASHIERS — full and part-time (for immediate employment).
DEPARTMENT HEADS — for our sportswear, dress and coats depts.
SALESPEOPLE — for all departments full time and part-time required, only experienced persons need apply.
For personal interview please contact Mrs. Bagby at 383-1033 between 12 and 1 p.m.

NIGHT AUDITOR
For Downtown Hotel
MUST BE FULLY EXPERIENCED, with NCR Posting Procedures and Departmental Reconciliations. Salary negotiable. Please call 382-4221 from 2:30 p.m. to 5:00 p.m. Between Tuesdays and Saturdays.
Ask for JOHN RICHARDSON
CHATEAU VICTORIA

REDUCED RENT OF TWObedroom townhouse in return for rent collection and other light duties. Management of small complex require resident representative start August. References essential. Must be bondable and able to handle people. No children. No pets. Suit retired couple. Useful handyman could earn occasional extra. Write Victoria Press Box 759 with full particulars and phone number.

Auto Body Person
MUST BE QUALIFIED TO TURN OUT FIRST CLASS REPAIRS. Excellent working conditions and fringe benefits. Apply in person or in writing to Mr. Ralph Phillips, Thomas Plimley Ltd., 1010 Yates St., Victoria. 382-9121.

Brands Restaurant
NOW HAS VACANCIES FOR:
Experienced general cook, grill and breakfast cook. Also experienced waiter-waitress. Permanent or part time positions. Apply in person 1009 Government 9-11:30 a.m.

PRODUCE MANAGER WANTED for Lake Cowichan Co-op Store. Must be fully experienced in all aspects; produce, retailing. Full union benefits. Apply in writing only, Post Office Box 730, Lake Cowichan, B.C.

LIVE-IN HOMEMAKERS
Opportunities for semi-retired ladies to help their local communities. Your experience needed by HEALTH CARE SERVICES UPJOHN LIMITED. Call us at 388-6639 Monday-Friday, 9-4:30.

STEPHANIE'S CHILDREN'S Wear opening July in the new mall at Mayfair Shopping Centre requires full and part-time sales persons. Written reply to Stephanie's Childrens Wear, 168 B Oakridge Shopping Center, Vancouver, B.C.

VICTORIA LAW FIRM REquires office manager. Please reply to Victoria Press Box 756, stating present occupation, past experience and provide references where possible.

WINDOW CLEANERS REquired immediately, must be fully experienced in 40' ladder and belt work. $5 per hous to start. Apply 102-734 Aldebury, 9 a.m. - 4 p.m. Mon. thru Fri.

JOB OPPORTUNITY IN GROWing business, art and photographic background necessary, mature, pleasant, outgoing individual desired. Reply to Victoria Press Box 766.

DENTAL ASSISTANT, EXPERIence preferred but not necessary. If experienced, phone 382-0322 for interview; if not, reply in handwriting, stating qualifications, age, etc., to 320-645 Fort Street.

SALESPERSON FOR PART TIME work in tack shop. Must have good knowledge of English and Western tack. Please reply in own hand writing to P.O. Box 487, Victoria Buckerfield's Ltd.

EXPERIENCED WAREHOUSE person required for permanent position. Duties include order filling, shipping, receiving, show room display work. Apply McLaren Electric, 3400 Douglas St. 386-1461.

EXPERIENCED RESIDENT manager (couple) for 44-suite apartment complex, Victoria. Handyman preferred, references required. Reply Victoria Press, Box 731.

EXPERIENCED DINING ROOM waiter or waitresses for night shift only. Also hostess, mature women preferred. Apply after 4:30 at the Peacock Restaurant, 2593 Beacon Ave. Sidney, B.C.

STYLIST — MANAGERESS/manager with some clientele needed for beauty salon. Good working conditions. Langford area. References. Victoria Press Box 735

EXPERIENCED NIGHT AUDItor, required for relief shift, at 100 room deluxe hotel. Familiar with NCR 4200. Reply Victoria Press Box 604.

STUDENT COMPLETED GRADE 12 willing to learn moving industry trade, not afraid of hard work. Could lead to permanent job. Apply Bisson's Moving, 331 Arnot.

EXPERIENCED WAITERwaitress for summer relief in Friars Lounge at Sherwood Park Inn. Applications may be left with tap man on duty.

EXPERIENCED FULL-TIME part-time waiter-waitresses wanted for Coffee Mac's Restaurant. Apply in person to 617 Gorge Rd. or phone 384-9547.

WE REQUIRE SALESPERSON with management capabilities for quality men's wear. Top salary to qualified person. Send resume to 2530 Central Ave. Victoria.

URGENTLY REQUIRED HAIRdresser for busy salon in Cordova Bay area. Good wages. Phone 478-5611 or 658-5914.

EXPERIENCED PRESSER REquired for interview please contact Mrs. Copestick, between 9 a.m. and noon, at 477-8323.

DRAPERY SEAMSTRESS — EXperienced, part time — possibility of full time work. Apply Imperial Draperies, 3639 Shelbourne St.

PART-TIME FOOD WAITERwaitress in lounge. Apply Dominion Hotel

DESK CLERK WANTED FULL time, shift work at major hotel. NCR 4200. Union wages. 386-6141.

BOARDMEN AND TAPERS wanted by CC Drywall Co. 595-4932.

HAIRDRESSER WANTED, SATurdays only. 382-5385 after 6.

EXPERIENCED TILE SETTER. 386-2812 Mr. Hartnell.

HAIRDRESSER WANTED. GOOD working conditions. 598-7711.

22 OFFICE HELP

ADVERTISEMENTS IN THIS CLASSIFICATION MUST COMPLY WITH THE BRITISH COLUMBIA HUMAN RIGHTS ACT SEE COLUMN 1

RELIABLE PERSON TO PERform general office duties including accounts receivable, accounts payable, and payroll and bookkeeping. Must have some credit and bookkeeping experience. Permanent position. Good salary and benefits. Apply in writing stating qualifications and salary required, to Victoria Press Box 768.

RECEPTIONIST-TYPIST REquired for Hillside area. Real estate experience an advantage, 9 to 5 Tuesday to Saturday. $540 to start. 386-6754.

LEGAL CONVEYANCING SECREtary required. Salary commensurate with experience. Telephone Sandra Burns, at 385-1411.

LEGAL SECRETARY, PREFER some experience in company work, estates and conveyancing. 388-7881.

22 OFFICE HELP

STENOGRAPHER
for the
COMMUNITY HEALTH SERVICE CAPITAL REGIONAL DISTRICT
SALARY: $704 - 762 per month
To perform a variety of stenographic and clerical duties related to the administration of a community health service program in the Capital Region. Duties will include typing, shorthand, filing, statistical work, operation of a multi-line telephone answering unit together with other tasks of a general office nature. The successful applicant may be required to attend staff meetings at which recorded minutes must be taken.
Applicants should have high school graduation or its equivalent, including or supplemented by courses in typing (min. 50 w.p.m.), shorthand (min. 80 w.p.m.) and standard commercial subjects. Preference will be given to those applicants with some previous office experience in a stenographic capacity.
Applications in writing, giving details of education, training and work experience will be received by the Personnel Administrative Assistant, P.O. Drawer 1000, Victoria, B.C. no later than 12 noon Friday June 27th, 1975.

ENGINEERING ASSISTANT (FIELD AND OFFICE)
for the
CAPITAL REGIONAL DISTRICT
SALARY: $1034 - 1256 per month
Under the supervision of a professional engineer or a senior engineering assistant to carry out engineering studies, collect and analyze field data, prepare design drawings, estimate construction costs and prepare engineering specifications for projects in the field of sewage, solid waste disposal, regional parks development and other assigned areas as required.
Applicants should have high school graduation supplemented by courses in civil engineering technology together with considerable previous experience in both field and office activities.
Applicants should also be eligible for registration as a C.E.T. (Civil) in British Columbia.
Written applications giving details of education, training and work experience will be received by the Personnel Administrative Assistant, P.O. Drawer 1000, Victoria, B.C. at the earliest possible date.

THE CORPORATION OF THE DISTRICT OF OAK BAY ACCOUNTING CLERK
Salary Range $842 to $1,024.
Applications for the above position will be received by the undersigned up to 4:30 p.m., Wednesday, June 25, 1975. Applicants must have a minimum Grade 12 education, be willing to take a certified general accounting correspondent course in municipal finance, or be the possessor of equivalent accounting education experience.
J. A. L. Muir Personnel Officer

TYPIST OR LEGAL SECRETARY
Law office. Basic requirements: typing and good spelling. Experience preferred but will train if necessary. Wages commensurate with experience. Post now open. References required. Write Victoria Press, Box 783.

WE REQUIRE A SELF STARTER to take over the position of accounts receivable clerk. The candidate should possess a high degree of initiative with 2 - 3 years experience in a similar position. All interested persons should direct a complete resume to Mr. T. C. Durkin, P.O. Box 1355, Victoria.

PAYROLL CLERK-CASHIER REquired for temporary position commencing late July. Experience in payroll work and handling cash required, transportation necessary. Good salary and working conditions. Reply to Victoria Press, Box 762.

THE RACQUET CLUB OF VICtoria requires receptionist, hours week days 5-10 p.m. Weekends 9:00 - 5 p.m. Mature person preferred. Applicatione accepted Monday and Tuesday 10-12 a.m. Contact Mrs. Mary Ann Gasda, 3964 Gordon Head Road.

SHELL CANADA LTD.
Requires fuel oil dispatcher-warehouse person. High school education required. This is a career position. Salary to be commensurate with ability. Apply Victoria Press, Box 742.

REQUIRED IMMEDIATELY, person with good office experience to work 2 days per week, Saturdays and Mondays, and occasionally holiday relief. Must learn quickly and like dealing with the public. Apply SPCA 3150 Napier Lane.

EXPANDING BUILDING MATErials firm requires aggressive person as billing clerk. Must be familar with lumber and building products, excellent benefits. Reply to Mr. D McCay, 2955 Douglas St., Victoria.

RECEPTIONIST-TYPIST
Greet the client in this busy modern congenial downtown office. Typing 40-50 w.p.m. 1-2 yrs. experience. Salary $550-$600. Drake Personnel, 1175 Douglas St., 385-3425.

SECRETARY FOR CHARTERED accountants office, secretarial training and experience are necessary prerequisites. Reply to Moir, Goodwin & Co., 1923 Quadra. 385-2431.

TRAINEE TELLER, RECENT high school graduate, with aptitude for math, and personality to deal with clients efficiently. To be trained as savings teller. Please reply P.O. Box 1232.

CLERK TYPIST
Esquimalt area. Personable and enjoy public contact. Cashiering and good typing. Salary $600-$700. Drake Personnel, 1175 Douglas St., 385-3425.

NATIONAL COMPANY REquires personable and efficient person for varied office duties. Must learn quickly and like dealing with the public. Start immediately. 382-8186.

DOCTOR'S OFFICE REQUIRES nurse-receptionist. Apply in own handwriting, stating age, marital statuh, experience, and salary expected to Victoria Press Box 773.

SMALL BUSINESS NEEDS PARTtime help — stenographer, cash accountant, light bookkeeping experience useful. Victoria Press, Box 774.

LEGAL SECRETARY
Conveyancing and general legal background. Salary $800-$900. Drake Personnel, 1175 Douglas St., 385-3425.

TELLER REQUIRED FOR Yorkshire Trust Co. savings department. Must have experience and supervisory ability. Phone Mr. Myers or Mr. Turner 384-0514.

RECEPTIONIST WITH AT LEAST 3 years office experience and minimum typing speed of 50 words per minute, good appearance essential. $550-$600. 386-6754.

EXPERIENCED LEGAL SECREtary required for pleasant downtown office. Shorthand an advantage, $600-$800 depending on experience. 386-9021.

22 OFFICE HELP

CLERK BUYER I
for the
CITY OF VICTORIA

Comptroller-Treasurer's Department
Purchasing Division
Salary Range: $815-$984 Pay Grade II

Applicants should have purchasing experience together with a general understanding of the methods employed in obtaining quotations, bidding, specifications and buying. Applications in writing giving details of qualifications, previous experience and telephone number, or on forms provided in the Personnel Department will be received by the Personnel Director, City Hall, Victoria, not later than 9 a.m., Wednesday, June 25, 1975.

CASHIER AND SWITCHBOARD operator wanted for busy office. Must be experienced. Apply to P.O. Box 1090, Victoria, B.C.

TYPING, BOOKKEEPING, AND stockroom work. P.O. Box 2099, Sidney.

JUNIOR CLERK REQUIRED for local law office. Phone Mr. Hutchison, 382-7246.

23 SKILLED TRADES

ADVERTISEMENTS IN THIS CLASSIFICATION MUST COMPLY WITH THE BRITISH COLUMBIA HUMAN RIGHTS ACT SEE COLUMN 1

ALLAN POTASH MINE
REQUIRES FOR PERMANENT EMPLOYMENT

—Stationary Engineer Class II.
—Industrial Mechanics
—Heavy Duty Mechanics
—Industrial Electricians
—Machinist

The journeyman rate (subject to company recognition of trade qualifications) is $7.20 per hour. Relocation assistance is available to recognized journeymen and Class A trades people.

—Stationary Engineer Class III (Rate is now $6.30 hr.)
—Mine Operators
—Mill Operators. (The starting rate is now $5.00 hr. for operator trainees.)
—Junior Mechanical Draftsman. Applicants should be either recent graduates of technical school or have one to two years experience drafting.
—Electrical Draftsman. Applicants should have formal training and at least three years experience in electrical drafting, and must be willing to do field work in our underground and surface operations. Preference will be given to applicants with some background in design.

Applicants should have a steady work history and a valid driver's license.
Preference will be given to applicants with Mine or Mill experience.
Apply to:
Personnel Department,
Allan Potash Mines,
Allan Saskatchewan,
SOK OCO.
Normal interviewing hours: Monday-Friday from 9:00 a.m. to 3:00 p.m.

ENGINEERING ASSISTANT (TECHNICAL)
For the
ENGINEERING DPARTMENT CAPITAL REGIONAL DISTRICT

SALARY: $1256 - $1527 per month

Under general direction to carry out a variety of duties related to the planning, preliminary design, coordination of work and inspection of regional trunk sewer systems and disposal facilities. To provide technical support for professional engineering staff, to assist with contract administration and to undertake studies related to the monitoring of sewage trunk and disposal facilities. Other duties will include investigating and reporting on drainage and solid waste disposal problems within specified areas of the Capital Regional District.

Applicants should be graduates of a recognized technical institute with specialization in the field of civil engineering technology. Preference will be given to those applicants with varied work experience related to sewage and solid waste disposal in a municipal of regional government setting.

Applicants should also be eligible for registration as a C. E. T. (Civil) in British Columbia.

Written applications giving details of education, training and work experience will be received by the Personnel Administrative Assistant, P. O. Drawer 1000, Victoria, B.C. at the earliest possible date.

SENIOR DRAFTSMAN

5 years Canadian experience minimum. Excellent position for top qualified person, good working conditions; all benefits; salary open. Apply:

SIDDALL DENNIS WARNER ARCHITECTS
612 View St. Victoria, B.C. (604) 388-4261

EXPERIENCED REPORTER needed for Vancouver Island daily newspaper. Prefer person with two or three years' experience with either daily or weekly and some photographic experience. Send resume and clippings to Rich TerMaat, Managing Editor, The Alberni Valley Times, P.O Box 400, Port Alberni, B.C. V9Y 7N1.

DRILLER-BLASTER
Driller-blaster required by V.I. contractor to build logging road. Must have full capacity blasting ticket and experience in road construction on West Coast. 5 day operation with room and board supplied. Please call between 8 a.m.-4:30 p.m. Victoria 386-7631 or Cobble Hill 743-5501.

AUTOMOTIVE MECHANICS
Wanted immediaely for well established import dealer. Preference given to a person with good tune-up-electrical-automatic trans. experience. Phone Service Manager, 382-9121.

CAT OPERATOR
Grade cat operator required by V.I. contractor to build logging road. Must have previous experience in road construction on West Coast 5 day operation with room and board supplied. Please call between 8 a.m.-4:30 p.m. Victoria 386-7631 or Cobble Hill 743-5501.

HOUSE FRAMER
To frame houses by contract. Some ready to be framed now, plus more to follow through winter months. N.H.A. construction. 386-6191.

ELEVATOR REPAIR PERSON with knowledge of Turnbull Elevators for casual work. Apply in person. Queen Victoria Inn, 655 Douglas Street.

QUALIFIED TELEVISION TECHnician required with Electrohome experience Immediate position. Top wage. Please call 658-8746.

SEMI-RETIRED CARPENTER-cabinet maker. Part time, light work, 384-3332, evenings 384-4566.

EXPERIENCED CEMENT FINisher, full or part-time. Phone 386-2648.

BRISTOL TOWN
Experienced hair stylist required. For appointment 595-2232, 386-7282.

PAINT CONTRACTOR REquired immediately for new homes. Please phone 386-0130.

VM AUTO REPAIRS WANT A VW mechanic. 3226 Maple St. 383-1212.

WANTED: KITCHEN CABINET installer, 383-4357.

23 SKILLED TRADES

UNIVERSITY OF VICTORIA
Requires
HEAD GARDENER

Under general supervision to direct and supervise work of grounds crews in maintaining and improving University grounds. Prepares work schedules. Allocates work, insuring timely and satisfactory completion of same. Requisition and receives stores, issues supplies and equipment, etc. Keeps various records including time and materials for projects and crew time sheets. May perform duties of Gardener-Groundsman as required.

Qualifications include completion of formal Gardener training or Apprenticeship with min. of 5 years recent experience as gardener; ability to supervise effectively and to direct an effective work schedule. Good working knowledge of local plants and soils and safe application of fertilizer, insecticides, etc.

Salary: $1,122 per month.

Starting date: July 1, 1975 or as arranged.

Application to Director, Personnel Services, Building "L" University of Victoria, P.O. Box 1700, Victoria B.C. V8W 2Y2 by June 26, 1975.

COWICHAN VALLEY ALTERNATE SCHOOL

The Cowichan Valley Alternate School requires a Work Activity Director; duties to assume full responsibility for the planning and operation of the outdoor work experience program, which provides full time activities for 15 adolecent youth. Qualification, practical experience in logging and or related forestry employment, with working knowledge of power equipment, maintenance of tools and commercial vehicles. Ability to teach basic work skills and provide leadership to staff, familiarity with current safety standards. Possession of class 4 drivers licence. This is a senior staff post, and only those with the above background will be considered. The successful candidate will be a co-director of the alternate school and will be expected to work in close co-operation with the education director, salary $15,000 per annum, subject to qualification and experience. Normal fringe benefits. Send application in writing to, district superintendent of schools, 2670 James Street, Duncan, B.C., giving full information and employment history, closing date July 2, 1975.

CONTRACT FRAMER WANTED, for 5 houses at Crofton. 388-6113.

24 SALES PERSONS and AGENTS

ADVERTISEMENTS IN THIS CLASSIFICATION MUST COMPLY WITH THE BRITISH COLUMBIA HUMAN RIGHTS ACT SEE COLUMN I

Real Estate Sales People
WES HOBSON and JACK KENNER of
Whittome's

Invite you to join our congenial sales force working with one of the Island's oldest and most reputable firms.

"WHITTOME'S OFFER YOU"

—Top commission rates and sales bonus plan.
—Guaranteed purchase plan.
—In-office conveyance service.
—Listing and appraising assistance.
—No management competition.
—Complete in-office financing services and sale file supervision.
—Medical coverage.
—Co-operation from all five of our branches on Vancouver Island.
—Choice of a bright, brand new "downtown" office (Opening October 1st.) or clean suburban branch.
—Cross-Canada referral service through RealCare Ltd.

PLEASE CALL NOW
WES HOBSON, 388-4271 (Downtown)
JACK KENNER, 479-1667 (Royal Oak)

J. H. WHITTOME and CO. LTD.

ATTENTION REALTORS
We have complete, modern facilities for several realtors at either of our two comfortable offices.
Are you interested in:
1—Working with a long-established successful local company with a highly respected name?
2—Two different, generous commission plans with readily achieveable bonuses?
3—An appreciable amount of floor traffic?
4—Modern air-conditioned office with free parking and the choice of 2 locations?
5—A rigidly ethical and "low pressure" operation?
6—Being treated as a respected associate and as an individual?
7—Assistance, advise and closing assistance on a 24-hour, 7-day-a-week basis?
8—Absolutely no management competion?
9—Encouragement and help in improving your professional qualifications?
10—Working on association with a staff of decent likeable competent realtors?
11—Canada's largest coast-to-coast referral system?
If so please call:
JACK MEARS
OAK BAY REALTY LTD.
598-3344 or 592-3321
ANYTIME

THIS COULD BE IT
We are looking for individuals who want an above average income, enjoy helping people, want to be respected by their family and friends as a professional, who do not want to punch a time clock and do not mind working unusual hours.
If you are this type of person, we could be what you seek. We're looking for a representative to interview prospective students for various career fields. Automotive, engineering, electronics, hotel-motel and TV service. Interested? Write Norton Solomon I.C.S. Canadian Ltd., 7475 Sherbrook St. West. Montreal, Quebec.

PROFESSIONAL REALTORS
Our new Victoria office requires four more licenced salesmen. If you have a proven sales record we can offer:
—Excellent office facilities.
—Top commission split.
—Managerial assistance and cooperation.
—limited staff size.
For further details and a confidential interview call
TOM SLEMKO, 388-6651
ANGLO CANADIAN REALTY LTD.
817 FORT.

National Retail Jewelers has a limited number of sales positions for mature people, full and part time. Write giving brief resume in confidence. References required. Reply Victoria Press Box 752.

TOY CHEST
Has the answer to EXTRA INCOME on part time basis. DEMONSTRATORS needed to show new line of gifts, toys, novelties at home parties. No deliveries no collections, free sample kits available, phone 477-4740.

HAVE YOU CONSIDERED A sales career? 388-4404.

SATURDAY EVENING

6 P.M.
2—News
4—Day of the Champions
5—News
6—News
7—CBS News
8—Wrestling
9—Zoom
11—Star Trek
12—CBS News

6:30 P.M.
2—Noel Harrison
4—News
5—Seattle Weekly
6—Noel Harrison
7—Movie: The Spy Killer
8—Wrestling continued
9—The Way It Was
11—Star Trek continued
12—Page 12

7 P.M.
2—Par 27
4—Lawrence Welk
5—Truth or Consequences
6—Bobby Goldsboro
7—Movie continued
8—Emergency
9—Washington Week
11—Mission: Impossible
12—Channel 12 Special

7:30 P.M.
2—Maude
4—Welk continued
5—Let's Make a Deal
6—Good Times
7—Movie continued
8—Emergency continued
9—Wall Street Week
11—Mission: Impossible continued
12—Movie: Phantom of Hollywood

8 P.M.
2—Front Page Challenge
4—Coaches All-America Football
5—Emergency
6—Front Page Challenge
7—All in the Family
8—John Allan Cameron
9—Nova
11—Jimmy Dean
12—Movie continued

8:30 P.M.
2—Billy Liar
4—Football continued
5—Emergency continued
6—Billy Liar
7—New Candid Camera
8—Sanford and Son
9—Movie continued
11—Country Pop
12—Movie continued

9 P.M.
2—Barbara Frum
4—Football continued
5—Movie: Mary' Queen of Scots
6—Barbara Frum
7—Mary Tyler Moore
8—Movie: Mary, Queen of Scots
9—Documentary Special
11—Nashville Music
12—Mary Tyler Moore

9:30 P.M.
2—Barbara Frum continued
4—Football continued
5—Movie continued
6—Barbara Frum continued
7—Bob Newhart
8—Movie continued
9—Special continued
11—Buck Owens
12—Bob Newhart

10 P.M.
2—On the Evidence
4—Football contined
5—Movie continued
6—On The Evidence
7—Moses—drama Special
8—Movie continued
9—Discussion Special
11—Porter Wagoner
12—Moses—Drama special

10:30 P.M.
2—Evidence continuel
4—Football continued
5—Movie continued
6—Evidence continued
7—Drama continued
8—Movie continued
9—Sepcial continued
11—Wilburn Brothers
12—Drama continued

11 P.M.
2—CBC News; Provincial Affairs
4—News
5—Movie continued
6—Movie: Mary, Queen of Scots (11:15)
7—Movie: One is a Lonely Number
8—Movie continued
11—Movie: Goin' to Town
12—Dragnet

11:30 P.M.
2—Movie: Madam Sin (11:40)
4—News; Sammy and Company
5—Movie: Hush, Sweet Charlotte
6—Movie continued
7—Movie continued
8—News
11—Movie continued
12—Movie: The Bad and the Beautiful

12 MIDNIGHT
2—Movie continued
4—Sammy and Company
5—Movie continued
6—Movie continued
7—Movie continued
8—Movie: Incident on a Dark Street
11—Movie continued
12—Movie continued

12:30 A.M.
2—Movie continued
4—Sammy and Company continued
5—Movie continued
6—Movie: the 39 Steps (1:45)
7—Rock Concert (1:00)
8—Movie; Jassy (2:30)
12—Movie continued

ALL TIMES ARE LOCAL

CHANNELS RESERVE RIGHT TO MAKE LAST-MINUTE CHANGES

SUNDAY MORNING

8 A.M.
2—French Program
4—Religious Program
5—Insight
6—Rex Humbard
7—Day of Discovery
8—Rex Humbard
11—Religious Program
12—Day of Discovery

8:30 A.M.
2—French Program
4—Agriculture U.S.A.
5—Religious Program
6—Rex Humbard continued
7—Oral Roberts
8—Rex Humbard continued
11—I Believe in Miracles
12—Trans-World Mission

9 A.M.
2—French Program
4—Jabberwocky
5—Eucharist for Shut-Ins
6—Day of Discovery
7—It Is Written
8—Grassroots
11—Trans-World Mission
12—Anchor

9:30 A.M.
2—Water World
4—Vision On
5—Gardening
6—Masters Touch
7—Eye on the Northwest
8—Homer James
11—Lifestyle
12—Help Someone Today

10 A.M.
2—Sesame Street
4—Vision On continued
5—Jetsons
6—Oral Roberts
7—Dialogue
8—Oral Roberts
11—Good News
12—Hour of Power

10:30 A.M.
2—Sesame Street continued
4—Korg: 70,000 B.C.
5—Go
6—World of Travel
7—Face the Nation
8—Art of Cooking
11—Hour of Power
12—Hour of Power continued

11:00 A.M.
2—Meeting Place
4—Goober
5—We Can Do It
6—It Is Written
7—Pro Tennis
8—It Is Written
11—Power continued
12—Dusty's Trail

11:30 A.M.
2—Meeting Place continued
4—Make a Wish
5—World of Survival
6—Garner Ted Armstrong
7—Tennis continued
8—Garner Ted Armstrong
11—Voice of Calvary
12—Movie: Mouse on the Moon

12 NOON
2—Wild Kingdom
4—Directions
5—Eight Lively Arts
6—Sports Review
7—Seafair Telethon
8—Good News
11—Rex Humbard
12—Movie continued

12:30 P.M.
2—Gardening (12:45)
4—Issues '75
5—Documentary Special
6—I Believe in Miracles
7—Telethon continued
8—Religious Program
11—Rex Humbard
12—Movie conntinued

SUNDAY EVENING

1 P.M.
2—Dollars and Sense
4—U.S. Open Golf
5—Special continued
6—Homer James
7—Telethon continued
8—Country Way
11—The Champions
12—Movie continued; News

1:30 P.M.
2—Country Canada
4—Golf continued
5—Special continued
6—Country Canada
7—Telethon continued
8—Star Trek
11—Champions continued
12—Pro Tennis

2 P.M.
2—U.S. Open Golf
4—Golf continued
5—Conversation—Special
6—U.S. Open Golf
7—Telethon continued
8—Star Trek continued
11—Movie: Cat People
12—Tennis continued

2:30 P.M.
2—Golf continued
4—Golf continued
5—Special continued
6—Golf continued
7—Telethon continued
8—Movie: The great Niagara
11—Movie continued
12—Channel 12 Special

3 P.M.
2—Golf continued
4—Golf continued
5—Movie: Kidnapped
6—Golf continued
7—Telethon continued
8—Movie continued
11—Movie continued
12—Morris Cerullo

3:30 P.M.
2—Golf Continued
4—Golf Continued
5—Movie continued
6—Golf continued
7—Telethon continued
8—Movie continued
9—Carrascolendas
11—Movie: Winds of the Wasteland
12—Helpline

4 P.M.
2—CBC Sunday Sports
4—Pro Tennis
5—Movie continued
6—Movie: The Great Niagara
7—Telethon continued
8—Journal International
9—Sesame Street
11—Movie continued
12—Face the Nation

4:30 P.M.
2—Sports continued
4—Tennis continued
5—Inner Space
6—Movie continued
7—Telethon continued
8—Question Period
9—Sesame Street continued
11—Movie continued
12—Bewitched

5 P.M.
2—Sports continued
4—Tennis continued
5—Meet the Press
6—Movie continued
7—The Jeffersons
8—Untamed World
9—Mister Rogers
11—Rifleman
12—Tony Orlando

5:30 P.M.
2—The Oldtimers
4—Medix
5—News
6—Student Forum
7—Secrets of the Deep
8—Adam-12
9—Feeling Good
11—The Untouchables
12—Tony Orlando continued

6 P.M.
2—Speaking out
4—News
5—News
6—News
7—60 Minutes
8—News
9—Zoom
11—Untouchables continued
12—60 Minutes

6:30 P.M.
2—Arts '75
4—Viewpoint
5—Explorers
6—News
7—60 Minutes continued
8—Wonders of the Wild
9—Square Dancing
11—Mission: Impossible
12—60 Minutes continued

7 P.M.
2—Beachcombers
4—Car and Track
5—Wild Kingdom
6—Beachcombers
7—World at War
8—McMillan and Wife
9—Cooking Show
11—Mission: Impossible continued
12—Rhoda

7:30 P.M.
2—Irish Rovers
4—Six Million Dollar Man
5—World of Disney
6—Irish Rovers
7—Cher
8—McMillan continued
9—Evening at Symphony
11—Get Smart
12—Cher

8 P.M.
2—The Waltons
4—Six Million continued
5—Disney World continued
6—The Waltons
7—Cher continued
8—McMillan continued
9—Symphony continued
11—Probe
12—Cher continued

8:30 P.M.
2—Waltons continued
4—Movie: The Honkers
5—McMilland and wife
6—Waltons continued
7—Kojak
8—McMillan continued
9—Masterpiece Theatre
11—Probe continued
12—Good Times

9 P.M.
2—Korda Festival
4—Movie continued
5—McMillan continued
6—Korda Festival
7—Kojak continued
8—Caribe
9—Masterpiece Theatre continued
11—Day of Discovery
12—Movie: Act One

9:30 P.M.
2—Korda continued
4—Movie continued
5—McMillan continued
6—Korda continued
7—Mannix
8—Caribe continued
9—Firing Line
11—Access
12—Movie continued

10 P.M.
2—Korda continued
4—Movie continued
5—McMilland continued
6—Korda continued
7—Mannix continued
8—W5
9—Firing Line continued
11—Kroeze Brothers
12—Movie continued

10:30 P.M.
2—Korda continued
4—Medicine Men
5—News
6—Korda continued
7—Protectors
8—W5 continued
9—Jeanne Wolf Interview
11—Lifestyle
12—Movie continued

11 P.M.
2—News; Nation's Business
4—News
5—Point of View
6—News; Nation's Business
7—News
8—News
11—Garner Ted Armstrong
12—News (11:25)

11:30 P.M.
2—Movie: Monsieur Beaucaire
4—Movie: Kiss Me Kate
5—Point of View continued
6—Movie: Incident on a Dark street (11:50)
7—Movie Second Chance
8—Capitol Comment
12—Movie: A Severed Head

12 MIDNIGHT
2—Movie continued
4—Movie continued
5—Movie: Dead Men Tell No Tales
6—Movie continued
7—Movie continued
8—Movie: The 39 Steps
12—Movie continued

12:30 A.M.
2—Movie continued
4—Movie continued
5—Movie continued
6—movie: Jassy (2:00)
7—Movie; Holiday Inn (1:00)
8—Movie continued
12—Movie continued

ALL TIMES ARE LOCAL

CHANNELS RESERVE RIGHT TO MAKE LAST-MINUTE CHANGES

EARLY MONDAY

8 A.M.
4—A.M. America
5—Today
6—Canada A.M.
7—Cartoons
8—Canada A.M.
11—Porky Pig
12—Frisky Frolics

8:30 A.M.
4—A.M. America
5—Today
6—Daybreak
7—Captain Kangaroo
8—Romper Room
11—New Zoo Revue
12—Frisky Frolics

9 A.M.
4—News
5—Seattle Today
6—Party Game
7—News
8—Kareen's Yoga
11—Spin-Off
12—Spin-Off

9:30 A.M.
2—Summer Schools
4—Not For Women Only
5—Seattle Today
6—Pay Cards
7—News
8—Pay Cards
11—Gambit
12—Gambit

10 A.M.
2—Mon Ami, Giant
4—Bonanza
5—High Rollers
6—Mon Ami, Giant
7—Tattletales
8—Consumer Prepare
11—Calendar; News
12—Tattletales

10:30 A.M.
2—Mr. Dressup
4—Bonanza continued
5—Hollywood Squares
6—Mr. Dressup
7—Love of Life
8—Definition
11—News
12—Love of Life

11 A.M.
2—Sesame Street
4—Money Maze
5—Jackpot
6—Talkback
7—Young and the Restless
8—Jean Cannem
11—Get Smart
12—Young and the Restless

11:30 A.M.
2—Sesame Street continued
4—Big Showdown
5—Blank Check
6—Ta'kback continued
7—Search for Tomorrow
8—Jean Cannem continued
11—Mayberry RFD
12—Search for Tomorrow

12 NOON
2—Luncheon Date
4—Password
5—Celebrity Sweepstakes
6—News, Ida Clarkson
7—News
8—News; It's Your Move
11—Beverly Hillbillies
12—Mike Douglas

12:30 P.M.
2—Luncheon Date continued
4—Split Second
5—Days of Our Lives
6—Ida Clarkson
7—As the World Turns
8—Movie: Suez
11—I Dream of Jeannie
12—Mike Douglas continued

1 P.M.
2—Bob Switzer
4—All My Children
5—Days of Our Lives continued
6—Hogan's Heroes
7—Guiding Light
8—Movie continued
11—Movie: Reluctant Spy
12—Mike Douglas continued

1:30 P.M.
2—Ed Allen
4—Let's Make a Deal
5—Doctors
6—FBI
7—Edge of Night
8—Movie continued
11—Movie continued
12—Match Game

2 P.M.
2—Bon Appetit
4—$10,000 Pyramid
5—Another World
6—FBI continued
7—Price Is Right
8—Movie continued
11—Movie continued
12—Price Is Right

2:30 P.M.
2—Edge of Night
4—One Life to Live
5—Another World continued
6—Edge of Night
7—Match Game
8—What's the Good Word
11—Cartoons (2:45)
12—Dealer's Choice

3 P.M.
2—Juliette
4—General Hospital
5—Somerset
6—It's Your Move
7—Musical Cahirs
8—He Knows, She Knows
11—Caspar — Cartoon
12—All About Faces

3:30 P.M.
2—Take 30
4—Blankety Blanks
5—Movie: Rally 'Round the Flag Boys
6—Take 30
7—Dinah!
8—Another World
11—Flintstones
12—Diamond Head

4 P.M.
2—Family Court
4—Merv Griffin
5—Movie continued
6—Family Court
7—Dinah continued
8—Another World continued
9—Sesame Street
11—Mickey Mouse Club
12—Cartoons

4:30 P.M.
2—Forest Rangers
4—Merv Griffin continued
5—Movie continued
6—Forest Rangers
7—Dinah continued
8—Brady Bunch
9—Sesame Street continued
11—Munsters
12—Merv Griffin (4:50)

5 P.M.
2—Mr. Dressup
4—Griffin continued
5—Movie continued
6—Flying Nun
7—News
8—Bobby Goldsboro
9—Mister Rogers
11—Leave It to Beaver
12—Merv Griffin continued

5:30 P.M.
2—Partridge Family
4—News
5—News
6—News
7—News
8—Budget Special
9—Electric Company
11—Bewitched
12—Griffin continued

ALL TIMES ARE LOCAL

CHANNELS RESERVE RIGHT TO MAKE LAST-MINUTE CHANGES

RADIO LOG

AM Stations — Victoria: CJVI, 900; CFAX, 1070; CKDA, 1220; Vancouver: CJOR, 600; CBU, 690; CKLG, 730; CKNW, 980; CKWX, 1130; CHQM, 1320; CFUN, 1410; CJVB, 1470. Seattle: KIRO, 710; KOMO, 1000; KING, 1090. Bellingham: KARI, 550. Port Angeles: KONP, 1450.

FM Stations — Victoria: CFMS, 98.5. Vancouver: CKLG, 99.3; CHQM, 103.5; CBC, 105.7; CBUF, 97.7 (French—6 a.m. to 1 a.m.). Seattle: KIXI, 95.7; KLSN, 96.5; KING, 98.1; KIRO, 100.7; KETO, 101.5. Tacoma: KTNT, 93.7; KLAY, 106. Edmonds: KBIQ, 105.3. Bellingham: KERI, 104.3.

Major Newcasts: CBC-FM, 4 p.m.; BBC News, Monday to Saturday: National news: CFAX, CKDA and CJVI, 8 a.m., 12 noon (noon report), 5:30 p.m. (news hour); Saturday and Sunday, 8 a.m., 12:30 p.m., 6 p.m. and 10 p.m.

Most stations broadcast news bulletins on the hour and on the half-hour at early morning and evening peak periods.

BUY, SELL, TRADE

THROUGH

TIMES CLASSIFIED

386-2121

24 SALES PERSONS and AGENTS

Whyte & Gower
Oak Bay Properties Ltd.
2227 Oak Bay Ave.
592-2407

LICENSED REALTORS REQUIRED TO SELL CONDOMINIUMS
Large selection in various price ranges in three locations. For interview please call DON WHYTE or ALEC GOWER, 592-2407.

SALESPERSON
Highly rewarding position for a person to sell new homes for Construction company, with extended future in Real Estate. Big inventory of homes for sale at all times. Best consideration will be given to the happily married person with family, preferably the more responsible one of the two, (Head of the family.) Applicants must be bright, aggressive, with sales experience and high ethics. We offer salary plus bonus to make a generous income. All replies strictly confidential. Please enclose resume reply to Victoria Press Box 740.

WHEN OUR SALES STAFF ASKED US TO HIRE ANOTHER SALESMAN WE KNEW THE TIME HAD COME! Wanted, floor covering salesman, fully experienced in both carpet and hard surface. Must be steady, reliable and honest. We are NOT looking for a high pressure type. We offer a permanent position at high income, a place to build a future in a well-established floor covering company that offers a large inventory of floor coverings at good prices. DO NOT PHONE. Write or apply in person to Carpet Trend, 185 Langford St, Victoria.

WORLD WIDE OFFICE EQUIPment firm with branches across Canada has local opening for a person who is looking for a permanent career in sales and service. Previous selling experience not essential. We stress personality, appearance, mechanical inclination and enthusiasm. Phone 382-5181 for interview.

24 SALES PERSONS and AGENTS

SINCE 1887
Pemberton, Holmes Ltd.
1000 Government St.

If you are a Realtor, experienced in residential sales we may be looking for you. Please apply in confidence to E. S. Jones, 384-8124.

SELF-STARTER
Experienced Realtor interested in servicing our clientele, and promoting a growing reputation (of which we are RATHER proud). We offer all usual BENEFITS of expanding company plus —
PROFIT SHARING — NEW HOMES — REFERRALS
PAID VACATIONS
For interview please call
GORD. G. COWAN 384-0212
RATHER Realty Ltd.

AUDIO SALES
We are looking for an experienced sales person to sell the nations top lines of stereo equipment. Above average earnings for an aggressive, well groomed person who wants to work hard. Apply in person to the Manager, Millers, 726 Yates St.

REQUIRED EXPERIENCED floor covering salesperson. Knowledge of building supplies, helpful but not necessary. Good remuneration and benefits. Send resume to Imperial Building Materials, c-o G. J. Grealy.

MATURE SALES PERSON WITH 5 or more years experience. Permanent position with guaranteed earnings. Knowledge of draperies or carpets very desirable. Apply Standard Furniture Company.

EXPERIENCED PERSON FOR condominium demonstration. Apply in person Orchard House 647 Michigan Ave. Suite 2310 between 11-3 Monday and Tuesday.

24 SALES PERSONS and AGENTS

Professional Realtors
We are a growth oriented organization which is continually expanding its relationships with housebuilders, land and commercial developers. These associations are creating a constant flow of leads. Couple this with the availability of in-house financing and you have the setting for tremendous opportunity.

A generous remuneration program is available to the right individuals. Such a program may include a combination of car, salary and commission. For an interview please telephone 384-8039.

Consolidated Realty Ltd.

SEARS REQUIRES
A commission salesperson for the Men's Casual shop. Previous experience in clothing would be an asset. This is a full-time career opportunity with generous company benefits. Apply in person to the Personnel Department.

CAREER IN RECREATION?
Purvis Flack R.V. centre requires sales person with extensive sales background. Those with sales experience need only apply. This is a career position. General Manager, by appointment only. 478-8377.

SALESPERSON REQUIRED BY Canada's largest carpet specialist. Good future fod the right person. Jordan's Victoria Ltd. 854 Pandora Avenue. Phone Miss Susan Glover for appointment for interview.

25 TEACHERS

ADVERTISEMENTS IN THIS CLASSIFICATION MUST COMPLY WITH THE BRITISH COLUMBIA HUMAN RIGHTS ACT SEE COLUMN I

SCHOOL DISTRICT No. 47
POWELL RIVER
Applications are sought for the following teaching positions:
Brooks Jr Secondary School (1975-76)
No. 1 Learning assistance — full time (including Remedial and Developmental Reading)
No. 2 English and Drama
No. 3 Art Plus (state second choice)
Applications, with supporting documents to Mr. R. Watson, District Superintendant of Schools, 6906 Duncan St. Powell River V8A 1V3 (112) 485-6271.

ACADEMIC RESIDENTIAL HIGH school for boys requires teachers of French and English. Normal teaching load is five courses averaging eighteen pupils each. Besides good academic qualifications and teaching experience, candidates should be able to coach games or lead boys in other recreational or cultural activities. For application form, please write or telephone the Headmaster' secretary, Shawnigan Lake School, Shawnigan Lake ,B.C. VOR 2W0. Tel: 743-5516.

26 PART TIME or TEMPORARY HELP

ADVERTISEMENTS IN THIS CLASSIFICATION MUST COMPLY WITH THE BRITISH COLUMBIA HUMAN RIGHTS ACT SEE COLUMN I

Sears
Requires a part time wig stylist, flexable as to hours, experienced in synthetic wigs an asset. Apply in person to Personnel Office.

TOY CHEST
Has the answer to EXTRA INCOME on part-time basis. DEMONSTRATORS needed to show new lines of gifts, toys, novelties at home parties. No deliveries no collections, free sample kits available, phone 477-4740.

SECURITY FIRM-SALES
Interesting work for men and women in the sales and public relations field. Opportunity to earn excellent income. Training and uniforms supplied. Call 383-3122 for interview.

PART-TIME WORK, $3.20 PER hr., dirty work, 7 a.m. start. Saanich area. Head scarves must be worn. Reply, stating age and experience to Victoria Press, Box 760.

START NOW. LOCAL AMWAY distributor offers opportunity for good earnings. You pick the hours. We train. For interview call 656-5023.

PERSON FOR PART-TIME ROUtine work required in laboratory. Experience or background in microbiology helpful. Reply Victoria Press, Box 763.

PART TIME COOK REQUIRED to prepare supper meals at small private hospital. 2-6:30 p.m. Quiet and pleasant atmosphere. Nonsmokers preferred. 598-4521.

HOUSEKEEPER REQUIRED BY professional couple, twice monthly. References desirable. 477-6393, after 5:30 p.m.

PART-TIME OFFICE HELP TO work mornings. Must be able to reconcile a bank statement. Phone a.m. only 592-2541.

TEENAGED FOR OCCASIONAL babysitting, must be reliable, and like kids, Happy Valley Road area, 478-7947.

WANTED
Part-time bookkeeper for real estate and construction accounting. Apply to Victoria Press, Box 638.

PART-TIME CLEANING LADY, about 12 hours a week. Weirs Beach Resort 478-3323.

PART TIME CLEANING HELP for guest house. 595-2697.

30 SITUATIONS WANTED

SINGLE LADY OFFERS ASSIStance to other woman having country acreage in return for accommodation for self and horse. 598-5097.

ALBERTA LICENSED OPTICIAN wishes employment with optometrist or opthalmologist. Frame dispensing and contact lens experience. Victoria Press, Box 765.

DESPERATELY NEED JOB starting August 1st. Experienced in hospital work, first aid, child care, home nursing — will take any job. Please phone 383-7770.

LADY — WELL EDUCATED — capable — versatile — would like employment 5-6 hours daily — mornings preferred — not housework — phone 383-6165.

IF YOU NEED ODD JOBS OR housework done call Victoria Self Help Society at 384-4632 or 385-4654.

CARPENTER SEEKS POSITION with marina to manage or as general help, reasonable wage, Lloyd 384-8697.

CASUAL WORK, PAINTING, gutters cleaned, lined, downpipes installed. Repairs — anything. 388-7941, 384-0912 — Wesley.

CERTIFIED TEACHER AND student nurse will do child care during summer months, my home. 477-6588.

FEMALE STUDSNT WITH GARdening experience seeking part or full time employment. $3 per hour. 383-9101.

16-YEAR-OLD BOY WILL DO gardening, cleanup, windows, babysitting or stable work. Len. 478-8123.

EXPERIENCED 17-YEAR-OLD boy requires a job, $3.00 an hour. 385-0871.

STUDENT WITH REFERENCES wishes summer employment. Live in or travel with family. 642-5054.

FULLY QUALIFIED CARPENter requires employment, hourly or contract. 384-0894.

TALL GRASS MOWING, BACK yards, vacant lots. 479-4865, 477-1746.

FINISHING CARPENTRY, FRAMing, drafting, designing, drywall renovations. Phone Willy 385-9423.

PART TIME LIGHT HOUSEwork, Hillside or surrounding area. 384-1886 3-6 p.m.

BOY 16, STRONG, GOOD worker, available for odd jobs. Construction experience. 595-1476.

EXPERIENCED NURSE AVAILable for home nursing, care of home, and babysitting. 479-7690.

GENERAL GARDENING. 388-9210

YOUNG MAN REQUIRES FULL-time employment. 479-2762.

OLDER LADY WISHES TO DO house work, very capable. 595-8209.

33 BANDS, MUSICIANS and ORCHESTRAS

PROFESSIONAL TRAINING AND management of stage performers, musicians, singers, comedians, actors, etc. The Workshop, Victoria Press, Box 736.

MUSICIANS WANTED
Country and Western singers. Must be over, uniformed and groomed. Must tour. Write Blue Country R.R. 2, Box 237, Sedro-Wooly, Washington. 98284.

WEDDINGS, SPECIALIZED TAPE MUSIC, INCLUDING M.C. DUTIES. JAMES GURR 478-2468.

FEMALE MUSICIANS TO FORM rock group. Victoria Press, Box 736.

3-PIECE MUSICAL COMBO available for weddings, dances, etc. 384-3704.

DENNY'S CANNED MUSIC CO. 656-3585

BLACK SPOT CANNED MUSIC. 477-4750, 477-5364

TENOR BANJO PLAYER WANTed. Must be versatile. 478-7291.

36 BUSINESS SERVICES and DIRECTORY

Accounting Service

THE JACOBS INSTRUMENT Company developed the first binary computer, the first parallel computer, and the first real-time computer. We now offer Computer Programming, Systems Analyses. 384-0400.

36 BUSINESS SERVICES and DIRECTORY

Accounting Service

ACCOUNTING SERVICE FOR small businesses. Ask for Donald MacDonald. 383-1172.

Auto Glass

BOSSOM GLASS CO. LTD.
—AUTO GLASS — call our mobile van home sercice.
—ICBC insurance claims handled promptly. Phone 382-3031.

Blacktopping

DRIVEWAYS, PARKING LOTS, industrial areas, subdivision, paving materials and supplies. Free Estimates, 24 hr. service O.K. Paving Co. Ltd. 2840 Nanaimo St., 386-3414.

Blasting

BLASTING
Residential and Commercial Surface and Underground. Insured. Groen Blasting Ltd. 479-3176.

Bricklayers

M AND B MASONRY LTD. brick and block. 656-5091, 388-6128.

BRUNSWICK MASONRY CONtractor. 479-8331.

Cabinet Making

CUSTOM CABINET WORK
Millwork, kitchens, vanities. All types of custom casework.
OLYMPIC MILLWORK
Div. of Farmer Construction Ltd. 388-5121

Carpenters

CARPENTERS FOR ANY JOB
Alterations, additions, framing, carports, sundecks, etc. Also all types of finished cement work, free estimates. 656-5306.

RESIDENTIAL, COMMERCIAL, alterations, sundeck, rumpus rooms, etc. Free estimates. 478-8894.

HAVENVIEW HOMES
Specialists in designing and building custom homes, additions and renovations. Quality plus economy. 478-6152.

EXPERIENCED CARPENTRY renovations, desks, basement finish, additions, repairs, reasonable rates. References. 384-2323, 386-6966.

SUNDECKS RENOVATION, GENeral carpentry, home sound systems, concrete, free estimates. Phone after 5. 384-6708.

SUNDECKS, TRAILER SKIRTings, alterations, and additions, Reasonable. Phone after 5 p.m. 384-4055.

HOME CARPENTER, OLD hand. No job too small. Jock 598-7392.

SUNDECKS, STEPS, ADDITIONS, windows, or what have you. Reasonable. 598-1611.

KITCHEN CABINETS, VANITIES, general carpentry. Retired journeyman carpenter. 479-4063.

FRAMING CREW AVAILABLE for house construction. Free estimates. 386-2885 or 656-6102.

MAN WILL DO REPAIRS OF any kind, roofing a specialty. 595-3019 anytime.

THOMAS CONSTRUCTION
Everything our specialty
385-0289

SUNDECKS OUR SPECIALTY
We also handle fencing, sidewalks, carports. Free estimates. 652-3536.

SMALL JOBS MY SPECIALTY
Howie 478-4705

Carpets and Linoleum

HOURIGAN'S
CARPETS AND LINOS LTD.
FLOOR COVERING SPECIALISTS
715 PANDORA AVE. 386-2401

Carpet Cleaning

COIT CARPET CARE:
THERE'S NONE BETTER!
COIT repairs any carpet
COIT offers carpet binding
COIT repairs burns, tears, holes
COIT cleans carpets too
COMPLETE, PROFESSIONAL, REASONABLE
COIT CARPET CARE
Call COIT — 386-6701

MAC'S RUG AND UPHOLSTERY cleaners. I own and personally do all cleaning. 385-7479.

Cement Contractors

PACIFIC CEMENT FINISHERS, specializing in driveways, patios, sidewalks, floors. Free estimates. Call 384-2737 after 6 p.m.

DAVIDSON CEMENT CONTRACtors specializing in patios, sidewalks, driveways, etc. Phone Larry, 386-1291.

BASEMENTS, DRIVEWAYS, patios, etc., free estimates. Day 388-4806, night 388-4979.

MCCRACKEN CONSTRUCTION — patio, retaining walls and sidewalks. 652-5541.

Chimney Repairs

REPAIRED, REBUILT, POINTed, block laying, cement work, free estimates. 658-5832.

Cleanup Services

ECONOMY CLEAN UP
Call up for free estimates. Composts, basements, attics, yards. We wash ceilings, floors, walls, etc. All kinds of home repairs, building or demolition, grass cutting. Fast, guaranteed service. Call between 7 a.m.-9 a.m. after 5 p.m
385-7549

LO-COST CLEANUP
Composts, basements, yards, Demolition of houses, garages etc.
384-4929

NO CHARGE AND UP
Two young responsible men have large truck. Basement, attics, composts, etc. Very reasonable. Bob's, 386-2451 anytime.

WILL TRADE WORK
Clean-up, carpentry, painting, etc. for anything of value. Call anytime 384-0256.

RELIABLE, RESPONSIBLE PERson specializing in compost removal, long grass cutting, and yard cleanup. Call Murray. 598-1821.

REFUSE PICK-UP
Always Disposal Co. Ltd., single or regular pickups. 477-0662

DAVIES BROTHERS CLEAN UP service. Basements, attics, yards etc. 642-3057.

PROMPT, EFFICIENT
Yards, basements, hauling of debris. Call Larry. 388-6373.

WE HAUL COMPOST, branches any gardening refuse. 384-4929 anytime.

MAN WITH PICKUP — SMALL cleanups, anytime, 388-6049.

UVIC STUDENT, WILL HAUL garbage. 598-1052.

Coins and Stamps

COINS FOR SALE.
382-9747.

Contractors

WHEATON CONSTRUCTION LTD.
General Contractors
Building Consultants
382-2159

ADA CONSTRUCTION
Complete renovation, removelling, custom building. For free estimates call 478-5401. Financing or trade available.

BRUNSWICK MASONRY CONtractors, brickwork and concrete blocks Warehouses, apartment buildings and condominiums. 479-8331.

DAVIDSON CONSTRUCTION Ltd. Additions, renovations, and custom built homes. Free estimates. Guaranteed workmanship. Phone Larry, 386-1291 anytime.

SPECIALIZING IN CONCRETE steps, driveways, patios, curbs, retaining walls, and concrete repairs. 592-7334.

T. AND C. BUILDERS LTD.
General Carpentry, Framing
385-5293 385-8587

FARMER CONSTRUCTION
Design — Renovations
388-5121

Drafting

CUSTOM HOUSE PLANS AND INterior design consultant. Call after 6 p.m. 595-8714.

36 BUSINESS SERVICES AND DIRECTORY

Drain Service

BASEMENT DRAINS CHECKED for winter problems. Drain Tile cleaned or replaced. McCracken Construction 652-5541.

M and M MAINTENANCE Complete sewer and drainage repairs, fully qualified, reasonable rates. 383-4724.

Draperies

Sears
Custom-Made DRAPERIES
Choose from our great fabric selection. Drapes PROFESSIONALLY MADE and INSTALLED IN YOUR HOME. CHARGE IT
Phone 595-9111
NO OBLIGATION
Simpsons-Sears Ltd.

HOURIGAN'S
Floor Covering Specialists
NOW SHOWING DRAPERIES
PROMPT IN-HOME SERVICE
715 PANDORA AVE. 386-2401

SAVE YOUR DRAPES— Those shabby drapes can be brought back to life by the COIT experts. The best cleaning service available and that's guaranteed. Phone 386-6701 for free estimate. No obligation.

Dressmaking

BRIDAL RETAIL AND RENTALS, costumes, formals, 28 Burnside W., 385-1542, Fashion Craft Shop.

ANN'S DRESSMAKING. SPECIALIZING in alterations. 9 - 12 only, please, 595-7657.

Drywall

TOP QUALITY DRYWALLING, boarding, taping, texturing, painting and decorating. 383-2337 or 382-6847.

DRYWALL RENOVATIONS, AND additions, 16 years experience, 382-6862.

Electrical Contractors

OLDER HOMES REWIRED — NO down payment. We finance through B.C. Hydro Plan. EDDY'S ELECTRIC— 385-7666

S. W. ENERGY LTD. ELECTRICAL contractors, free estimates. 479-7505, 484-9945.

HOUSE WIRING AND REPAIRS, reasonable. Please phone after 5 p.m. 382-4835.

Excavating

PEDERSEN EXCAVATING— backhoe work, septic tank and sewer installation. Contractor hourly. Free estimates, 479-5963.

BAYD'S BOBCAT SERVICE, EXCAVATION, loading, levelling, etc. Contract or hourly. 478-4047.

ROBERTSON'S EXCAVATING 450 Case, land clearing, bull dozing and backhoe. 595-8530.

Fencing

FENCING SAVINGS
Picket Fence (50 ft.)
Fencing of Wood
SUPPLIED AND ERECTED
Saanich Lumber Yard
335-2486

FENCES BUILT OR REPAIRED, any style, reasonable rates. 382-2732, 478-1050.

Flooring and Sanding

M & M FLOOR
Hardwood, Carpets and Linos
COMPLETE FLOORING CENTRE
532 William St. 384-0343
NIGHTS: 386-3078 or 383-2581.

Gardening

HARVEY'S LANDSCAPING & GARDEN SERVICE
Lawn specialist, design, lawn care, contract maintenance, commercial, residential. Fong. 479-7078, 384-8621.

G AND G PENINSULA LANDSCAPING
Quality lawn and garden. Free estimates. 656-2925.

LAWN MOWING SPECIALIST, best equipment. Reasonable estimates. Also temporary mowing. 595-4208.

BEAUTIFUL GARDENS. FOR garden clean-up, new lawns, weekly maintenance, or any type of landscaping, call 384-9972 after 5.

HOME DELIVERY
Crushed rock, sand, gravel, top soil, manures. Reasonable clean-up service. 479-9217.

KENNEDY LANDSCAPING
Commercial and residential, landscaping and general garden maintenance 478-5129.

TREES PRUNED AND LIMBED, hedges and shrubs trimmed, 383-8363.

TREES, SHRUBS, HEDGES, CUT back, pruned and shaped estimates. 385-5307.

GARDENING, YARD CLEAN UP, odd jobs, 2 experienced men, 595-0873.

ED'S TRACTOR SERVICE ROTOVATING, levelling, brush cut, 479-2204.

PACIFIC LAWN CARE
Yearly, monthly, hours. 386-2602 anytime.

FRANK'S GENERAL GARDENING and pruning. 477-6661.

Glass

SOLAR FILM TO REDUCE HEAT gain and fading in your office, home, camper or van. Numerous colors available at reasonable prices. 385-5435.

Gutter Cleaning and Repair

WHY WAIT FOR BAD weather? Our cleaning, rewaterproofing and preservative treatment will add years of carefree service to your gutters. Very reasonable. All work guaranteed. 477-4908.

REJUVENATE YOUR WOOD gutters. Cleaning, repair, reline or replace. 652-5541.

Handymen

SPECIALIST IN CARPENTRY, electrical plumbing. Reasonable rates. Work guaranteed. 479-7772.

WIRING, PLUMBING, CARPENTRY. 652-1972.

Home Improvements

Feature Kitchen Centre
2610 Douglas 385-4921
LARGEST Selection OF KITCHENS on the West Coast!
ALSO
Bathroom — Renovations
FREE ESTIMATES
FREE Planning Service
AGENTS for the NEW JENN-AIR RANGE

COM-PAK CABINET CO. SPECIALIZING in remodeling of existing kitchen cabinets at fantastic saving. 656-5772 or evenings 656-6495 for free estimate.

SMALL CARPENTRY, ELECTRICAL, small plumbing, panelling jobs. Quickly completed. Reasonably priced. 479-7245 after 5 p.m.

ADDITIONS, RENOVATIONS painting, all types, while weather is good. 598-1611.

Insulation

PACIFIC COAST INSULATION and Roofing Co., Ltd. 388-6941.

Landscaping

SAANICH LANDSCAPING
Complete landscaping and rock walls, lowest price. 479-6490.

36 BUSINESS SERVICES and DIRECTORY

Landscaping

BARKER LANDSCAPING LTD.
—since 1940—
Lawn specialists. Expert and considerate garden layout and shrub placement — sketches — ideas. Our expert stonemasons can build you anything in rock or slate — walls, patios, pools or pillars — etc. For a free competitive estimate, call 595 8323. Terms.

GARDEN CITY LANDSCAPING FREE ESTIMATES
Rock walls, lawns, tree service, complete landscaping. All work guaranteed. 595-2622 anytime.

VAL AND BENNY'S LANDSCAPE, Masonry. Quality job. Reasonable price. Free estimates, 386-2696.

J AND D TRENCHING, LAWN trenches from 4-10" turf cutting, water lines and drain tiles. 478-6937.

CARITA LANDSCAPING AND rockwork. 479-3427.

Masonry

OLD COUNTRY
General masonry. Specializing in blocks, bricks, stone, slate, terrazzo tiles. Custom built chimneys. 478-6152, 384-6224.

BRUNSWICK MASONRY CONTRACTORS, brickwork and concrete blocks. Warehouses, apartment buildings, and condominiums. 479-8331.

RURAL STONE WORK, LANDSCAPING, steps, retaining walls. 642-5587, 642-3661.

Miscellaneous Service

WILL DO LABOURING, $4 PER hour. 385-7268.

Moving

COMERFORD MOVING
Careful, efficient handling. Fully insured. $18 hour. 385-0078, 383-1078.

BISSONS MOVING AND Storage Ltd. Household, apartment and office moving 384-6442.

EAGLE MOVERS 383-0621
Appliances Delivery Specialists
Contracts General (Res.) 478-7087

UVIC STUDENT WITH VAN, will move. 598-1052.

Painters and Decorators

ISLAND DECORATORS
Painters Paperhangers
Spray Painters
Plaster Repairs
Convenient Time Payments
383-9059 Eves. 382-1479

CLARK AND PATTISON PAINTING CONTRACTORS LTD.
Brush or spray. Paperhangers. Texture and vinyl work. Will do all or part of any job. Paint store, BAPCO, GENERAL and PRATT AND LAMBERT paints, and rentals of all painters' equipment. Terms if desired. Phone 384-0443, 760 Bay St.

BROTHERS PAINTING AND DECORATING
Free appraisals, cost consultant. All types of painting. All types of repairs. Commercial, farm, residential. Lowest rates. Terms. Work guaranteed. 383-8112.

DOWSON PAINTING CONTRACTORS 385-6042
Residential, commercial, free appraisals, color consultant, low rates, work guaranteed.

INTERIOR — EXTERIOR
Special low rates. For clean job. Self-employed. Phone Douglas at 477-5207.

PAINT STRIPPED FROM HOUSE EXTERIORS, air blast method. Painting by Journeymen, 595-3680, 386-3280.

B.M.B. PAINTING AND ROOFING Contractors. Residential and commercial. Free estimates, reasonable rates. 479-4547.

FOR YOUR INTERIOR AND EXTERIOR painting call Four Seasons Painting and Decorating now, 388-4660.

PAINTING AND PAPER HANGING by qualified tradesman, low rates, estimates free. Phone 598-5931.

EXP. ENGLISH PAINTER
Int. and ext. 35 yrs. exp.
Paperhanging. Minor Repairs
Free Est. After 6 — 478-1810

PAINTING AND DECORATING reasonable rates. Satisfaction guaranteed. Terms. 595-4905, 479-2473.

SELF-EMPLOYED CRAFTSMAN wallpapering, painting, varnishing, plastering, carpenter, tiles. 384-8242.

PROFESSIONAL PAINTER Brush, roller, spray and texturing. Interior, exterior. Lowest rates. Free estimates. 598-5880.

PROFESSIONAL EXTERIOR painting — fences, garages etc. Lowest price in town. 479-2697, 479-8481.

PAINTING, INTERIOR, EXTERIOR, 11 years experience, free estimates, phone anytime 598-8240.

PENSIONERS — SMALL HOUSES painted. Special low rates. 386-2310.

KEN'S PAINTING. 478-1276 DAYS, evenings 382-7572.

Plasterers

PLASTERING, STUCCOING, TEXTURING old and new ceilings, repairs. Fred Blanchard and Sons, 656-4211.

STUCCOING, PLASTERING AND repairs. Reasonable rates. A. Cunningham, 477-0231.

COLEMAN PLASTERING LTD Quality and fair prices. Lathing, plastering, stucco. 598-3433.

Plumbing and Heating

RICK'S PLUMBING
Residential, commercial, renovations, 382-3331 24 hrs.

Repair Service

LET ME REPAIR YOUR ELECTRICAL appliances. Lowest charge in town guaranteed. Call Harmin at 388-6383.

LAWNMOWER, MINI-BIKES AND small engine repairs. Pickup and delivery. 592-7750.

Roofing and Siding

SEARS
For Your Re-Roofing Needs!
Ask about our exclusive 250 pound Super-lock shingles with 5 plus 15 guarantee. Call today!
595-9111 Loc. 264
Or mail your coupon to:
Sears: 3190 Shelbourne St.
Victoria, V8T-3A8.
I am interested in re-roofing. Please have your specialists contact me for a free estimate. I understand I am under no obligation.
Name:
Address:
Phone:
SIMPSONS-SEARS LTD.

END OF MONTH SPECIAL, 10 per cent off on all roofing. Reshingle your roof now and save. Buller Construction Ltd. 595-2475.

B.M.B. PAINTING AND ROOFING Contractors. Residential and commercial. Free estimates, reasonable rates. 479-4547.

PARKER JOHNSTON LTD.
1855 BLANSHARD. 382-9181
"Roofing Victoria Since 1935"

Sewers

ROYAL OAK PUMPER SERVICE. 24-hour septic tank service. Reasonable rates. 477-6414, 595-0575.

Tailors

OAK BAY TAILORS
Tailoring, alterations ladies and men Quality leather alterations. 1826 Oak Bay Ave. 598-4131

BRITISH CUSTOM TAILORS
1311 Blanshard 383-2632

Tree Service

CEDARDALE TREE SERVICE LTD.
Large shade and ornamental trees scientifically pruned. TREE REMOVALS
(rep.) Charles Cowie 385-9931

MOUNT VIEW TREE SERVICE
Everything in trees.
Big or small, we do them all. 479-3873.

36 BUSINESS SERVICES and DIRECTORY

Upholstery

GRUBBY FURNITURE? Why put up with your couch and chairs looking so grimy? Coit can bring them back to life with their world famous upholstery cleaning. Call Coit, 386-6701, for free estimate — no obligation.

38 TRAVEL

Redwing

RENO—Every Saturday from Victoria by deluxe air-conditioned coach. From $127.50 p-p sharing. Still some seats June 28 departure.

NEW SOUTHERN OREGON MINI-HOLIDAY
5 days—4 nights. Only $112.50.
DISNEYLAND—10 days by coach. Family rates from 185.00 p-p.
LAS VEGAS 9 great days, $175.00 p-p sharing.
CALIFORNIA-NEVADA our deluxe 16 day tour fully escorted $290.00 p-p sharing.
SAN FRANCISCO 8 days of fun only $145.00 p-p sharing.
EXPLORE CANADA (MARITIMES) 24 days $619.00 p-p sharing.
FLY RENO EVERY SATURDAY from Vancouver with P.W.A. JET
2 nights TAHOE — 5 nights RENO
6 breakfasts — 2 dinners Big Bonus Packages.
$189.00 p-p sharing

Ask about our ALASKA CRUISE aboard Mv. MARABELL, Sept. 1-15, $725.00 p-p.

Redwing Travel Ltd.
645 Fort St.
383-5311 - 382-5194
or call your travel agent.

"THE BEST IN BUS TOURS"
JUNE 28—LONG BEACH SUNSHINE COAST
JUNE 28—HURRICANE RIDGE
JUNE 29—RENO
JULY 1—PARKSVILLE
JULY 12—SALTSPRING ISLAND
JULY 19—WATERTON LAKE,
JULY 26—BELLINGHAM
AUG. 2—HURRICANE RIDGE
AUG. 9—OLYMPIC CIRCLE TOUR
AUG. 16—WHITBY ISLAND
AUG. 23—HURRICANE RIDGE
AUG. 30—MOUNT RANIER
AUG. 31—RENO
SEPT. 2—ASHLAND THEATRE
Please call for further information.
CAPITAL TOURS
384-1432 VICTORIA

HAWAII AT CHRISTMAS
Please book early. Now is the time to reserve your winter trip to Hawaii. All reputable tours can be booked through us now. Ask for brochures.
FEATHERSTONE TRAVEL
734 Yates 386-6101
AND
Colwood Plaza 478-9505

WANTED: SAILING COMPANION. Experience preferred. For 1 week in August on 26' sailboat, age 20-24. Reply Victoria Press Box 778.

MAUI, HAWAII
Furnished, 1 bedroom apt. Beach front available July, Aug., Sept. 1/2 rate. Adults only, information call, 382-8977.

ALASKA CRUISE JULY 3, HAVE double cabin, will share with congenial, older man, phone 385-2220.

39 PERSONALS

WIDOWER, 5'10", 150 LBS., AGE 55, very active, likes sports, and swimming, and am financially secure. Have a lovely home with large heated swimming pool in Nanaimo area. Would like to meet lady 35-45, child acceptable. Object matrimony. Victoria Press Box 755.

THE STATE OF LONELINESS IS not good. Refined, honest, sincere gentleman, early 60's, non-drinker, in excellent health seeks the companionship of an affectionate woman of similar age and traits. Marriage could enter the picture if compatible. Photo appreciated. Victoria Press Box 776.

ARE YOU MALE, RESPONSIBLE, 29-36 years old, educated, over 5'10" tall? If so, I would very much like to meet you. I'm female, slim, 5'5", with many interests. Photo appreciated, will be returned. Object — companionship. Vicvtoria Press, Box 744.

I, RONALD MACNEIL, OF 2282 Bradford Street, in the Town of Sidney, in the Province of British Columbia, will no longer be responsible for any debts incurred in my name, from this date, June 13th, 1975.

WIDOW, 70, GOOD HEALTH, moderate income, hopeful of companionship, would like to meet unattached gentleman, to 75, financially secure. Please write Victoria Press, Box 750.

FEELING THE NEED TO TALK things over? There are people who can help. Phone NEED, Victoria's Crisis Line, at 386-6323. We are always there.

ALCOSENSE: BEER-ALCOHOLISM'S Kindergarten! — Spider: "Patronize My Nudist Parlor!" — Symcits.

LONELY - SINCERE, AFFECTIONATE man, 37, wishes to meet lady for companionship. Victoria Press, Box 764.

JOIN PLAYMATE CLUB. A serious and sincere corresponding and friendship club., P.O. Box 247, Montreal, H2V 2Y4.

WHO CARES IF YOU ARE PREGNANT? Birthright does. Phone 384-1431.

PSYCHIC HEALING
385-5501 or write No. 30-1121 Vancouver St., Victoria, B.C.

MALE DRIVER ASSISTANT TO Calgary, share gas. June 28. 477-6083.

FAMILY REQUIRES RIDE TO Vancouver early Friday, June 27th. Share expenses. 658-8185.

40 BUSINESS PERSONALS

Alpha Marriage Bureau
If you are selective in your choice of friends, sincerely marriage-minded and 20-75, contact B.C.'s largest established introduction bureau. We would very much like some of our clients to meet you.
P.O. Box 2718, Vancouver 3, B.C.

VICTORIA ESCORT SERVICE. Male and female escorts of all ages, choosen on very exacting standards of personal appearance, good grooming, intelligence, integrity and conversational capabilities. Phone 385-3500.

HOME TYPING, CONFIDENTIAL. Business or social. Will assist in composition if desired. For information without obligation, write McAllister, PO Box 503, Victoria. (Special: letters for senior citizens, $1.00).

ALCOHOLICS ANONYMOUS
Drinking problem? Want to quit? Phone 383-0415; P.P. Box 1. Central Office, 1005 View St. Phone 383-7744, 9:30 to 5.

JUNK CARS HAULED, FROM residential property, $7. Capital Regional Board. Project SAM. 478-7811.

FRANK MALLORY HYPNOTIST, counselling, therapy and self-hypnosis. 477-1431, after 4:00 p.m.

LONELY? FIND A COMPATIBLE companion through Emily Quest, write P.O. Box 5220, Victoria.

VICTORIA HYPNOSIS CENTRE, 101-645 Fort St. 388-9722.

MRS. PAYNE-JONES, TRANCE medium, 386-3603.

SCRAP CARS HAULED, 478-6212 or 478-8512.

SCRAP CARS HAULED. 478-9571.

42 EDUCATION

HOBBIT WHOLE NURSERY school, 1264 West Burnside, now accepting registration for Sept. 3, 4, and 5 year old program. 479-9137, 598-8367 (evenings).

SUMMER ART CLASSES — PORTRAIT drawing and painting, day or evening, also children's classes. 598-1358.

ANANDA YOGA EDUCATION ANNOUNCES complete instructions for the month of July and August. If sincerely curious call 385-3516.

TUTORING PROFESSIONAL help by experienced teacher, French, Math, new and old methods. 598-2331.

42 EDUCATION

QUALIFIED TEACHER, BI-LINGUAL French, English, will give tuition in French, oral or written to students, service personnel, civil servants; reduced rate for class. 652-1404 after 6 p.m.

LITTLE PEOPLE'S SCHOOL, 3424 Metchosin Rd. accepting registration now. 3 year olds, mornings 9 to 11:30. 4 years, afternoons, 12:45 to 3:15. Please call 478-1545.

60 FUEL

SPLIT FIREWOOD, $30 PER cord, delivered regionally, proceeds to Uvic Rugby tour. 382-4888.

FINEST ALDERWOOD, SPLIT, delivered, stacked, cheques accepted. Removal services. 658-5832.

WINTER ALDER FIREWOOD. Split and delivered. $50 per cord. Call anytime 112-653-4243.

63 TIMBER

WANTED TIMBER
FELLED, BUCKED or STANDING
Fir. Cedar or Hemlock
TOP PRICES PAID
Ideal Sawmill Ltd. 385-0441

WANTED TIMBER, STANDING or felled and bucked. Bolton Brothers Logging, 478-3826, ask for Al.

TIMBER WANTED, STANDING or felled, top prices paid. Phone 388-5704.

CEDAR SAW LOGS WANTED
743-2830

65 BUILDING SUPPLIES

Lumberworld

PLYWOOD SPECIALS
Unsanded degrade
3/8-4x8 — $4.45
1/2-4x8 — $5.95
5/8-4x8 — $7.10
3/4-4x8 — $8.90

RANCH PANEL SHORTS
Rough face cedar — bundles of 4 pcs. — perfect for fencing or lining sundecks
1x8 - 3' - bndl. — $1.69
1x8 - 4' - bndl. — $2.30
1x8 - 5' - bndl. — $2.95

LUMBER SPECIALS
2x3 - 6' — .45
2x3 - 7' — .65
2x3 - 8' — .89
2x4 - 6' — .50
3x4 - 7' — .85
2x4 - 8' — spruce—10 for $8.95
2x6 - 6' — .84
2x8 - 6' — .96
2x10- 6' — 1.08

ROOFING
50-lb. rolled roofing .... $6.95 roll
90-lb. rolled roofing .... $8.35 roll

CEDAR SPECIAL
Rough cedar shorts
1"x8"-36" .... .39 each

CORRUGATED PVC PANELS
26'x96", four colors $2.85

GENERAL ELECTRIC 18" LAWNMOWER
A top quality mower at a super price $69.99

ARBORITE
Special selection — 11 colors in Velvetex 4x8 sheets $12.88

LAWN FURNITURE KITS
Lawn chair $7.95
Patio table 5.25

THESE ARE REALLY NICE! Dressed cedar, ready to assemble.

PICNIC TABLES
Partially assembled
Sanded cedar $23.95

INDOOR-OUTDOOR CARPET
Rubber back — two colors, 12-foot widths—$2.66 sq. yd.

CITATION PANELLING
No. 1 grade — wide range of prefinished woodgrains $4.95

Lumberworld
3955 Quadra St.
479-7151
Open Six days a week
7:30 to 5:30

$ $ $ $ $ $ $ $ $ $ $ $ $ $ $
CUBBON ON COOK
ONE DOLLAR VALUE COUPON
THIS COUPON IS WORTH $1 OFF ANY PURCHASE OF $10 OR MORE. YOU MUST BRING THE COUPON. OFFER GOOD UNTIL JUNE 30, 1975. LIMIT ONE PER CUSTOMER.
$ $ $ $ $ $ $ $ $ $ $ $ $ $ $

LUMBER AND BUILDING SUPPLIES
Fibreglass Panels: 2x8 $5.19
Green Yellow 2x10 $6.49
White Clear 2x12 $7.99
Castique decor mouldings 25 per cent off.
Amerock Hardware 10 per cent off
Portland Cement — Bag $2.29
Prehung doors from $22.99
Tennesse Closet Cedar $14.99
Sundeck Coatings from 28c Sq. Ft.
For Lumber Needs:
See our Bundle Stock Specials
1x12 KD Pine Shelving 44c L.F.

Cubbon on Cook
1720 Cook CHARGEX 384-8181
Your Plans are Possible with Our Prices

STEWART AND HUDSON
BUILDING SUPPLY CENTRE
D
SANDED FIR/PLY
4x8—1/4—$6.74
4x8—3/8—$8.27
4x8—1/2—$9.86
4x8—5/8—$10.96
4x8—3/4—$12.56

PAINT SPECIALS
Interior Latex—white—$4 88 gal.
Exterior Latex—white—$5.99 gal.
Exterior Alkyd—white—$6.99 gal.
Latex shingle and fence stain—red, green, brown—$4.88 gal.

Budget Plans—Chargex
Open Mon.-Sat. 7:30-5:30
400 Gorge Rd. E. 386-3211
STEWART & HUDSON

SPECIAL SPECIAL
Lumber - Plywood
Gyroc insulation Nails
Timbers Doors Stucco Wire

GYPROC
4x8—3/8 $2.69 4x8—1/2 $2.88
Plywood unsanded / Sanded
4x8 — 5/16 $4.25 4x8 — 1/4 $6.74
4x8 — 3/8 $4.52 4x8 — 3/8 $8.27
4x8 — 1/2 $6.11 4x8 — 1/2 $9.86
4x8 — 5/8 $7.22 4x8 — 5/8 $10.96
4x8 — 3/4 $8.94 4x8 — 3/4 $12.56
4x8 — 5/8 Std. T and G $8.25
Also special quantity discounts.
LUMBER prices per 1000 FBM
2x4—6' Std. and Btr. $ 79
2x4—8' Std. and Btr. $145.00
2x4-2x6-2x8 Std. and Btr. $155.00
2 1/4 and 3 1/4 CW nails $15.95
2x4-8' econo studs .40

DELIVERIES made ANYWHERE on VANCOUVER ISLAND. Before you buy COMPARE OUR PRICES, For QUALITY, SERVICE and GUARANTEED SAVINGS, phone
HOME LUMBER and BUILDING SUPPLY
470 ARDERSIER RD.
386-3374 — 385-8711

SAANICH LUMBER YARD
Has in stock: Oak, pine, ash, teak, mahogany, cedar (yellow and red) lumber and veneers. Eitka Spruce available. Prices reasonable. 3041 Douglas. 385-2486.

LIFETIME FIBREGLASS SEPTIC tanks. Government approved, assorted sizes also well cribbing, water tanks. Versatile fibreglass Manufacturing Co. Ltd. 478-3942.

65 BUILDING SUPPLIES

IMPERIAL BUILDING MATERIALS LTD.
The Builders Supply House
CONTRACTOR PRICES ON ALL YOUR HOME IMPROVEMENT REQUIREMENTS
KITCHEN CABINETS by CITATION and MERIT.
CARPET by CANADIAN CELANESE, HARDING and others.
VINYLS by ARMSTRONG and CONGOLEUM.
MAJOR APPLIANCES by WESTINGHOUSE, AMANA and JENN-AIR
See the new JENN-AIR RANGE on display . . . the ultimate cooking system.
Visit our showrooms and check our new displays of KITCHEN CABINETS by CITATION and MERIT.
Our cabinet specialists would be pleased to quote you contractor prices on your requirements.
Master Charge — Chargex
2955 DOUGLAS ST.
386-1401
Member of Victoria HUDAC
Formerly Victoria Home Builders

MOORE WHITTINGTON LUMBER LTD.
MW
2614 BRIDGE ST.
386-1391
DOORS
Victoria's door headquarters.
All types — entrance, pre-hung, pocket door frames.
Some seconds and inventory clearance items at low prices.
Victoria's only complete: SASH, DOOR and MILLWORK MANUFACTURING PLANT.

CEDAR SHAKES AND SHINGLES Buy direct from mill. Certified. Delivered. Phone mill 647-5425 anytime or 592-2100 between 5 and 1.

CEDAR
All dimensions. Hidden Valley Sawmill. Open weekends. 743-2830.

18" CEDAR STRAIGHT SHAKES, delivered, 10 square, 385-0078.

70 MUSICAL INSTRUMENTS

For your Piano and Organ Requirements SEE THE YAMAHA MUSIC CENTRE
LOOK FOR OUR NEW STORES OPENING SOON TO SERVE YOU BETTER
NANAIMO NORTHBROOK MALL
— VICTORIA —
Mayfair Shopping Centre
SEE US NOW FOR SUMMER SPECIALS
AT
4th Floor at the Bay 384-9131
and 746-6821 in the DUNCAN FINANCIAL CENTRE
Division of JAMES PIANO and ORGAN Ltd.

WE ARE
Vancouver Island's most complete music store. Try us at
NELSON'S MUSIC CENTRE
1315 GOV'T 385-9728

JUST ARRIVED
another shipment of IRMBACK PIANOS
Quality and sound you must hear to believe.
GLEESON MUSIC CITY
701 Fort Street 388-9632

JUST ARRIVED
Factory fresh Kimball Organs attractively priced from $995. Come in and hear the New Sound for 1975.
Paragon Music Ltd.
Kimball-Gulbransen Organs
HILLSIDE MALL 595-1775

FENDER
GUITARS AND AMPS
Les Paul, Custom and deluxe guitars. Telecaster, left hand. $475 with case. Precision base, narrow maple neck.
SOFT SOUNDS
2031 Oak Bay Ave. 598-1524

PAMUS
MUSICAL INSTRUMENTS
"Where Good Music Begins"
1108 Blanshard St. 386-8475

Summer Rental Special
Rent a beautiful, easy to play organ for only $55.00 a month incl. delivery and lessons. What could be easier?
SCOTT PIANO AND ORGAN
612 FORT 386-2434

SUMMER SPECIAL
Rent a new piano for only $79.00 a month incl. lessons and delivery. Try before you buy. It's that easy.
SCOTT PIANO AND ORGAN
612 FORT 386-2434

HAMMOND "CADET" ORGAN TOP CONDITION $595.
REGINALD STONE ORGAN STUDIO
1517 QUADRA 383-0239

Heintzman Pianos
GLEESON MUSIC
707 FORT 388-9632

GIBSON SG SPECIAL (1 YEAR old), Fender Bandmaster Reverb amp. Both in excellent condition. Each $500, 383-5486.

HALL FAIRFIELD MUSIC
728 Fort St. 385-3307
"Everything in Music"

HAMMOND ORGAN STUDIO
WE SELL QUALITY
PHONE 388-9177

FOR SALE STAR DRUM SET complete, good condition, $275. 477-6835.

NAVARRA CLASSICAL GUITAR, beautiful condition with case, $60. Phone 478-9889.

NEW MANSFIELD ELECTRIC lead guitar with Riviera amplifier and speaker, $300. 478-9166.

BABY GRAND
Ivors & Pond, princess grand, as new, private. 382-2222.

SOUND SOURCE
LESSON STUDIOS, REPAIRS
723 JOHNSON 386-7704

2 ALTEC DESIGN MOVIE theatres with 15" Altecs, $360 after 5 p.m. 598-2560.

TRAYNOR AMP, SIX 10" SPEAKERS, $300. Call Jim, 385-4570.

PIANO TUNER — CRAFTSMAN. Norman Duckworth, 595-5251.

2 - 15" E.V.'S, 2-15" ALTEC'S, 2 E.V. Horns, 383-7550, 385-7610.

YAMAKI DELUXE GUITAR with case, $80. 478-1543.

YAMAHA FLUTE, GOOD CONDITION, $100. 477-0262.

HARMONIC PIANO FOR SALE, $250 or best offer. 595-3378.

FOR SALE BROADWOOD PIANO. 385-0525.

GOYA CLASSIC GUITAR WITH case. Like new. $75, 598-2671.

CONGA DRUM WITH STAND for sale. 385-7495.

TRADE Through CLASSIFIED
DIAL 386-2121

71 MUSIC TEACHERS

SUMMER
IS A GOOD TIME TO LEARN TO PLAY THE INSTRUMENT OF YOUR CHOICE. RENTALS AVAILABLE. CALL 382-9542. OPEN EVERY EVENING TIL 9 P.M., SAT., TIL 5:3 0P.M. 382-9542.
BERNIE PORTER MUSIC
Sales, instructions, repairs
725 CALEDONIA

PIANO AND THEORY CLASSES Royal Oak-Glanford area. Register now for fall. 479-5090.

77 MOTORCYCLES

USED BIKES

74 YAMAHA 750	$1995
73 NORTON 750	$1595
71 B.S.A. 650	995
71 TRIUMPH 650	895
73 YAMAHA 500	1595
72 SUZUKI 500	995
69 TRIUMPH 500	599
74 BULTACO 250 Alpina	1095
74 YAMAHA 250 Enduro	1075
74 BULTACO 250 Matador	1065
73 SUZUKI 250 Trail	750
72 YAMAHA 250 Trail	795
64 GREEVES 250 Trail	299
73 GREEVES 175 Trail	599
72 GREEVES 175 Trail	675
69 YAMAHA 175 Trail	399
75 HONDA 125 M.X.	995
74 YAMAHA 125 M.X.	795
74 HONDA 125 M.X.	795
74 HONDA 125 M.X.	650
73 SUZUKI 125 Trail	695
73 YAMAHA 125 Trail	665
75 YAMAHA 100 Street	645
74 YAMAHA 100 M.X.	695
74 YAMAHA 100 Trail	595
74 SUZUKI 100 Trail	595
71 YAMAHA 75 Scooter	395
73 YAMAHA 80 Mini.	395
73 KAWASAKI 90 Mini.	350

At
MULLINS MARINE SALES LTD.
382-1928 382-4515
925 Yates St.
D.L. 10286

Trade-ins Wanted!
ON NEW
Hondas - Can-Ams
Still a few 74 Models Honda's at CLEARANCE PRICES.
eg.
TL 125 Trial's. Now Only $899
CB 360 Road's. Now Only $1399

SPECIAL
INTRODUCTORY OFFER on Can-Am 175 ENDUROS
Reg. $1465 SPECIAL $1399
At
COLWOOD HONDA
Div. Mullins Marine
2781 Millstream 478-8831
Left off hwy. at Western Speedway
Dealer Licence Number D-114

HONDA FRANCHISE
CLOSE-OUT
"Only a few left"
XL 125 Moto Sport
Mfg. $1029 $895
CR 250 M Elsinore — demo
Mfg. $1399 $895
CR 250 M. Flat track spec.
Mfg. $1895 $1395
U-S-E-D
72 HONDA XL 250
Reg. $800 today $595
71 HONDA CB 350
Reg. $800 today $675
73 OSSA 250
Reg. $775 today $675
70 YAMAHA 350 — as new
Reg. $800 today $695
Pearson World of Pleasure Ltd.
386-8424 D.L. 3930 3388 Douglas

HONDA
TRAILS 250
See It Now
at
BROOKLANDS MOTORCYCLES
937 Fort St. 383-5926
DL. 3814

NOW IN STOCK
1975 Honda T1250 — MR 175 — GL1000. These units now in stock and ready for your delivery. Complete terms are available. Trades are welcome.
Amor Honda
13479 King George Hwy.
Surrey, B.C.
581-3211 581-3562 DL2027

VELOSOLEX MOPED
RIDE or PEDAL
200 m.p.g. ONLY $349.00
$35 Dn. $17 Mo. OA Cover 24 mos.
At
MULLINS MARINE SALES LTD.
382-1928 382-4515
925 Yates St.
D.L. 10286

POWERTOWN M.C.
Tuning and service to all makes.
WORK GUARANTEED
384-1249
614 Grenville

KEYSTONE 6000 $219.95
KEYSTONE 6500 $299.95
KEYSTONE Chibi $450.00
KEYSTONE 9500 $395.00
VIC LAWNMOWER HOSPITAL
834 Johnson 386-8338

1973 TRIUMPH BONNEVILLE 650. Stored for 1 1/2 yrs. Less than 2,300 miles. Stock show room condition. New battery. Has to be best in town. $1,185. 598-4607.

MONTESA—BULTACO
VICTORIA MOTORCYCLE SALES
592 Ledsham Rd. 478-1123
DL 4139

1963 HARLEY PANHEAD, chopped, completely rebuilt, lots of chrome. View at 511 McCauley Road off Esquimalt Road.

1973 KAWASAKI 350, BLUE WITH yellow striping. Excellent condition, 3150 miles, $1000 — with helmets. 477-5714, 5:00-7:00.

1971 HONDA 100 CC, 2423 ORIGINAL mileage, excellent condition, $425 385-0716.

HONDA CB 350, 4,800 MILES, TOP condition. Stored indoors. $1000 or best offer. 658-5326 after 5 p.m.

'73 SUZUKI 500, GOOD CONDITION, asking $900. After 5:30 p.m. 382-3064.

'71 250 MONTESSA ENDURO, new motor, good condition. $650, 656-5350.

1972 YAMAHA, 360 ENDURO, 2 new knobbies, new piston and rings, $850. 383-7091, after 5.

'67 YAMAHA 305, A-1 SHAPE. Tested. 2 helmets. Asking $400 will trade for small car. 592-1306.

1973 KAWASAKI 750CC, GOOD condition, $800, trades considered. 479-7481.

450 HONDA, REBUILT MOTOR, new paint, 2 helmets, $525. 388-9275.

FOR THE HIGHWAY OR TRAIL excellent 1973 Yamaha, 360, $895 or offer. 598-4065.

1971 TR6 650 CC TRIUMPH. CUSTOM tank, lots of chrome. $1400 or offers. 477-3405.

1974 SPIRIT OF AMERICA SIDE Car, excellent condition $395 firm. Call 478-4433.

'72 350 SUZUKI 400 MILES ON complete top end rebuilt $800, 478-6250.

'73 HONDA, VERY CLEAN, LOW mileage, helmet, $800 or offers. 385-4290 after 5 p.m.

72 185 SUZUKI $500, '72 250 SUZUKI $700, 384-6593.

1973 YAMAHA 750. GOOD CONDITION. $1,000 firm. 598-4984.

350 YAMAHA, 4,000 MILES extras, $900. 477-8381.

1973 125 SUZUKI, 2,800 MILES. Very good condition. 478-5690.

500 TRIUMPH '71, $750 OR BEST offer. 652-3836 Tom.

'72 HONDA 500
386-2606

1973 KAWASAKI 900, VERY clean, $1900. Phone Doug, 383-1389.

1973 YAMAHA ENDURO, 175CC, $700. Excellent condition. 478-1951.

73 SUZUKI, $950.
385-0377

1973 YAMAHA 500, EXCELLENT shape. Must sell. 592-4659, 5-8 p.m.

'72 KAWASAKI 350, $750 OR trade for small car. 642-3634.

72, 175 KAWASAKI, EXCELLENT condition $500. 656-4650.

77 MOTORCYCLES

SUZUKI ENDUROS
Only a few '74s left!

TS400	$1495
TS 250	$1295
TS 185	$1060
TS 125	$895

FREDERICK MOTORS
616 Queens 383-0823
D.L. 3682

1972 — 500 CC TRIUMPH DAYTONA, chopper, 385-5681.

FOR SALE: FULLY CHOPPED BSA. Offers? 595-8472.

MINI BIKE FOR SALE
478-6827

HONDA MINI BIKE, $255. 477-4155.

78 BICYCLES

Russ Hay On Government
Between Bay and Hillside
The Leading Bike Shop
384-4722
RALEIGH PEUGEOT
APOLLO SEKINE
CCM
Largest selection of coasters, 3-5-10-speeds on Vancouver Island.
MASTER CHARGE
TRADES WELCOME
CHARGEX
Terms Available
Open Mon.-Sat. 8:30-5:30
Fri. till 9

SPECIAL!
LADIES' APPOLO 10 SPD.
SALE $116.95
2 ONLY
ROBINSON'S
1307 BROAD, 385-3429

PROFESSIONAL BICYCLE REPAIRS, quick service, 50% off labour charges. Expert buckled wheel trueing. Call Joe 384-5514, 2519 Gov't St. Open 8 a.m.-8 evenings.

ROYAL OAK SPORTING GOODS
4450 W. SAANICH RD.
479-4232
Anniversary Special. Great savings on bikes and accessories. 10% off any purchase now until July 1st.

TRY D. G. AUTO AND CYCLE for the bicycle you've been looking for. Open 'til 6 p.m. Mon.-Fri. 3244 Douglas. Phone 382-4012.

ALMOST BRAND SPANKING new men's 10 speed Phillips frame 21 1/2" $90. Leaving town, phone 595-6191.

10 SPEED CCM TARGA, BRAND new, cost $140. Sell for $95. 652-2966.

MAN'S PURPLE CCM CONCORDE 10-speed with extras. Barely used. Excellent condition. 386-1205.

BOYS RALEIGH MUSTANG, 14" frame, $25. Lady's 3 speed, with good baby seat, $25. 598-3155.

GIRLS SMALL FRAME GLIDER Mustang bike made in England, excellent condition, $40. 595-1744.

10 SPEED PEUGEOT BIKE, best offer. 652-1865.

PEUGEOT 10-SPEED, NEW, $25. 478-2023

GIRL AND BOY'S BICYCLE, $20, $25. 477-4155.

ALMOST NEW RALEIGH 10-speed, after 6 p.m. 382-2377.

GIRL'S BIKE, GOOD CONDITION, $15. 658-8275.

GIRL'S MUSTANG BIKE, EXCELLENT condition, $25. 384-5519.

GIRL'S BIKE, 19" FRAME, good condition. 386-8246.

GIRL'S OR LADY'S STANDARD bicycle. 382-3989.

GIRL'S BICYCLE $25. 437 Boleskine Rd.

FOR SALE 2 MUSTANGS, 1 girl's, 1 boys. 478-5002.

FOR SALE — APOLLO TEN speed. Phone after 6 p.m. 383-8268.

80 BOATS and MARINE

FORTUNE Boat Co.
POWER
16' INBOARD launch $995
20 ft. River SKIFF, F.G. Complete with 20-h.p. Mercury and trailer. $2195
22 ft. Chriscraft $5350
22 ft. Fiberform Sitka $8500
24 ft. Glen-L Ht cruiser. Handyman special. $3450
25 ft. Fairliner cruiser. $8950
25 ft. Tollycraft I-O cruiser. $9950
26 ft. Sabrecraft I-O cruiser. $10,900
28 ft. Monk, command bridge cruiser, liveaboard. $15,500
28 ft. Chriscraft Corinthian Command bridge, low hours $22,500
SAIL
23 ft. Kenner F.G. sloop $8700
25' STOLTZ F.G. sloop $11,500
26 ft. Thunderbird. As new. $7900
33 ft. F. G. Offshore SLOOP, diesel $44,500
30 ft. Herreshoff, atomic 4 $9750
BANK FINANCING UP TO 10 YEARS
656-5591
KINGFISHER MARINA
2270 Harbour Rd., Sidney, B.C.

BOSUN'S BOAT SALES
CATALINA 27
De luxe model includes: pulpit, pushpit, lifelines, winches, running rigging, bottom paint, anchor package, life jackets, flares.
$13,450

YACHT BROKERAGE
LIST YOUR BOAT NOW!
OPEN 7 DAYS A WEEK
10775 MacDonald Park Road
BOSUN'S MARINA
656-5564

BOATERS
Bedwell Harbour Resort is instituting a new daily moorage rate of $2 per boat. This rating includes the use of all resort facilities. Swimming pool, and garbage disposal is free. Rates apply from 8 a.m. to 4 p.m.

CANOE COVE MARINA LTD.
ALL SERVICES
DRYLAND STORAGE
COMPLETE REPAIRS DEPT.
MOORAGE AVAILABLE
656-5566 or 656-5633

26' CABIN CRUISER, CEDAR ON oak, 6-cylinder on gas, sounder, CB, many extras. Steve at 537-5497, $3,300.

12 FT. FIBREGLASS BOAT $180; soft tent trailer, good condition new camping equipment $500. 388-6517 or 384-5738.

CAL 20 SAILBOAT, EXCELLENT shape. 477-0076, after 6.

11'8" PENGUIN DINGHY, DACRON sail, $200. 479-3934.

80 BOATS and MARINE

GIBSON Powercraft
CENTRE LTD.
2520 Gov't (near Bay St.)

NOW BUY A BOAT
HOURSTON GLASSCRAFT
26' Hardtop Sedan
—8'10" beam
—255 h.p. Waukesha
—Fresh water cooling
—Bennett trim tabs
$18,795
14'4" Runabout
—40 h.p. Johnson
—900 lb. Road Runner
—Full canvass top
$3,195
CAL GLASS
VCHT 2000
—19' Cuddy Cabin, Hardtop
—165 h.p. Mercruiser
—Galley head
—Camper top
$9,695
V167 Runabout
—walk-thru windshield
—camper top
—70 h.p. Johnson el. ls.
—1200 lb. Road Runner
$4,350

ASK ABOUT OUR BAYLINER SPECIALS
382-8291
"It's the service that sets us apart"

MERCURY MARINE
FINALLY THEY'RE HERE
FIBERFORM
Command Bridges
22 1/2' SITKA
24' BAJA
26' CHINOOK
28' CRUISER
All fully equipped and ready for July 1st weekend.
New shipment of
BELLBOYS
Arriving This Week
385-1457
MERCURY MARINE
800 Cloverdale
Open Friday nights till 9

SELLING YOUR BOAT?
We are a central listing service for a good number of brokers on Vancouver Island.
FOR A FAST SALE CONTACT US
COASTAL PACIFIC MARINE
Multiple Listings Ltd.
656-6512

24' FIBERFORM (1972) 188 MERCRUISER, sleeps 6. This boat is loaded with extras including radar, depth sounder, etc. View by appointment only. OAK BAY MARINE SALES AND SERVICE. 598-3393.

48' HOUSEBOAT (1971) SLEEPS 11, stand up head, shower, full salon with bar, in excellent condition, $45,000 or offers. OAK BAY MARINE SALES AND SERVICE 598-3393.

28' FERRO-CEMENT YACHT (1973) 20 h.p. inboard, hot and cold running water, stand up head and shower, wash basin. Priced for quick sale. OAK BAY MARINE SALES AND SERVICE 598-3393.

10'6" TABUR-YAK, FIBREGLASS rowboat, with oars, unsinkable double wall construction plus built-in floatation, owner leaving province, 1973, new $375, now $150, 477-5640.

1974—23' BAYLINER COMMAND bridge (Nisqually) F. W. cooling, trim tabs, CB radio. Fully equipped, must sell, $12,000. Phone 112-726-7010 or Box 594, Ucluelet, B C.

17' RUNABOUT WITH 60-H.P. outboard, 4-h.p. Seagull, tilt trailer, new paint, $700 or best offer or trade for camper. 656-6117 or 656-5980.

19' SANGSTER, FG, CHRYSLER 6 cyl. with Volvo I.O., E-Z loader trailer. All in excellent condition, $5400 or will trade up to 28'-32'. 245-2920 Ladysmith.

FIBREGLAS SAIL BOAT, FLYING Dutchman, 4 sails including spinnaker. Aluminum mast and boom, trailer included, $2,000 or offers. 592-0258 after 6 p.m.

12' ALUMINUM BOAT, COMPLETE with trailer, 9 1/2 motor, life jackets, oars and swivel seats, all in excellent condition. Price $900. 383-4093.

'73 20' SANGSTER CRAFT, 165 Merccruiser, head top, camper back, dinette, head, equipped for cruising or fishing. Like new, $7,500. 478-3812.

WILL TRADE 16 1/2' DEEP HULL ski boat, Chev 283, speeds to 45, will take 14' aluminum boat and motor in part trade. 592-1394 weekday evenings.

ALMOST NEW 19' DELUXE heavy duty Brandlmayr cruiser, 130 HP Volvo inboard, outboard, lots of extras, 592-3743.

HAIDA 26 SLOOP, STRONG DEPENDABLE flush deck, $12,500. 592-3976.

4-WHEEL BOAT TRAILER, $500 or offers. 658-8275.

1973 17' INBOARD OUTBOARD boat, $4,400. 477-9596.

16' FIBREGLASS CANOE, NEARLY new. 477-8385.

80 BOATS and MARINE

MACE MARINE INC.
USED BOATS
POWER
22' BAYLINER Offshore (1974) Dinette, galley, enclosed head, 165 h.p. OMC, dual batteries and much more IMMACULATE $11,250
27' Professionally built Carvel EXPRESS CRUISER, V.H.F., C.B., 250 h.p. very clean. Call for appointment to view $13,950
27' Older OWENS Express, 6 cyl., Gray marine, Clean $7,995
27' Older DISPLACTMENT cruiser (1945) shipyard built, 4 cyl., Universal, now being reconditioned. Dual stations. Lots of character $6,950
23' Carvel planked SEMI-DISPLACEMENT. Freshly painted, cedar on oak, Volvo-Penta inboard, B.W. gear, REDUCED. $5,650
26' DOUBLE ENDER, ex-troller, rebuilt Jeep marine, f.w.c., stabilizers, enclosed head etc. $5,750
21' Bell Boy Fiberglass O.B. Express, Vee bunks, head, sink, 115 Evinrude. VERY CLEAN $6,150
SAIL
"STRUMPET"
32' TRADITIONAL gaff rigged CUTTER. Carius design (1972) dead eyes and lanyards, red cedar on oak, a very complete inventory, owner now living aboard, on display at our docks. $35,500
21' VIVACITY Sloop (British built fibreglass) 6 h.p. Johnson, Sport-yak. Ready to cruise. $6,950
20' DORY, sailing sloop, 2 sails, 74 9.9 Johnson $2,400
DEALER FOR LYMAN BOATS
famous Lapstrake inboard drives
Building quality boats for 99 years
Van. Isl. Exclusive Dealer
453 Head St.
383-3324
at West Bay Marina
(Minutes from downtown Victoria)
If you've never dealt with us you've really missed the boat!

VAN ISLE MARINA
26' EXPRESS cruiser, 9' beam, f.w.c. 240 hp., double planked hull, bronze fastened, sounder, full camper canvass, dinghy and boathouse included. $10,000
15'6" HOURSTON Glasscraft, 75 h.p., Chrysler e.l.s., conv. top and trailer. Like new. $3475

19' CRUISER and boathouse	$ 5,950
23' LAPSTRAKE inboard	$ 4,950
26' CUSTOM CRAFT I-O	$22,500
28' TROJAN comd. bridge	$24,000
28' C.C. Connie	$24,500
29' GRENFELL 195 hp	$12,500
32' LUHRS twin diesel	$45,000
33' CHRIS CRAFT t-s	$24,500
30' GRENFELL comd. bridge	$18,500
36' Dsl. Ex. fishboat	$16,750
36' TRAWLER yacht	$43,000
37' ALCAN houseboat t-s	$35,000
37' VIKING t-s	$42,000
38' MONK cond. bridge	$49,500
42' STEPHENS loaded	$41,000
42' NAUT I Line t-s	$52,500
48' DIESEL luxury	$53,500
19' HUNTER sloop	$ 4,950
23' PACESHIP like new	$ 8,950
24' Dsl. motor sailor	$ 9,950
24' RACING SLOOP	$ 6,500
45' Dsl. Motor Sailor	$89,000

We have a large selection of good quality used vessels for you to choose from. Open 7 days a week. Contact DON OMLID.
VAN ISLE MARINA CO. LTD.
Tsehum Harbour Box 2130
656-1138 Sidney, B.C.

The National List

33' RANGER	$39,500
38' BRIDGEDECK	$38,000
29' PACESHIP by Chance 1974, 9 Barients, oven, race or cruise. Trade up	$29,600
26' CLIPPER with trailer	$11,200
24' BAYLINER Saratoga	$12,300
28' SPENCER diesel sloop	$11,500
22' VENTURE Sloop	$ 9,980
26' REINELL Sloop	$15,000
23' RANGER Sloop	$11,900
40' Steel SCHOONER	$41,500
34' KETCH hull Colvin	$11,500
27' UNIFLITE	$21,500
31' ENNOS	$40,000
28' FIBREFORM	$24,000
22' K and C	$ 9,980
32' LUHRS	$49,000
27' BRANDLMYER	$15,000
24' FIBREFORM	$ 9,800
23' GLEN L	$ 4,250
36' GRAND BANKS	$69,500
46' RICHARDSON	$90,000
36' CHRIS Constellation	$38,000

NATIONAL Boat Sales Ltd.
2060 WHITE BIRCH ROAD
MARINA PARK MARINA
SIDNEY, B.C. (604) 656-3966
Open 7 Days a Week

DOUBLE EAGLE
14' RUNABOUT
40 h.p. Elec. Merc.
Camper top and Wiper
1250 lb. EZ Loader
$3599
16' HARDTOP
Built in tank, wiper
50 h.p. Merc. elec.
Camper back
1650 lb. EZ Loader
$4990.00
Other DOUBLE EAGLE packages to choose from.
MULLINS MARINE SALES LTD.
382-1928 382-4515
925 Yates St.

WE'VE GOT 'EM
How About These
"FISHING SPECIALS"
MERC 20 — $780
MERC 9.8 — $643
MERC 7.5 — $530
PIER "66"
COWICHAN BAY
5 Mi. S. of Duncan
Phone 748-8444

23' FIBREGLASS SLOOP, VERY attractive kittiewake design. Sleeps 4. Head, sink, ice box, alcohol stove. Bow and stern pulpits and much more. Including 6 hp Evinrude. Please call 656-1596 anytime.

NORTH SEA 21 FIBERGLASS sloop, main and jib, Seagull outboard, dinghy, ice box, stove etc. Requires imaginative owner to redo interior and replace mattock handle with tiller, $4,500. Cove Yachts Duncan B.C. 122-748-8136.

BRAND NEW HOUSEBOAT, approximately 700 sq. ft. 2 Bedrooms, bathroom, kitchen, living room, Patio, fully self-contained. MACE MARINE INC. 453 Head Street, 383-3324.

85 HORSEPOWER PERKINS, 4-236 completely rebuilt. $1800 386-2784.

13 1/2' CRESTLINER, 35 H.P. motor, tilt trailer, $1,250. 477-8035.

16' SAIL BOAT, $275.
642-3879

WANTED 12' FIBERGLASS canoe. 383-6319 or 592-6652.

WANTED 12' SMOKERCRAFT, Vega tri-hull, 656-5395.

80 BOATS and MARINE

DUNCAN BOATLAND

INFLATION FIGHTERS

15' CAL GLASS
- 40 h.p. Mercury M.L.
- Sleeper seats
- Foam flotation
- Convertible tops
- 900-lb. trailer

$2995
(Limited Number)

16' CAL GLASS
- Sleeper seats
- Foam flotation
- Convertible top
- 1200 lb. trailer
- 40-h.p. Mercury E.L.

$3450

— with 50 h.p. Mercury E.L.
$3695

— with 65-h.p. Merc E.L.
(Limited Number)
$3895

17' REINELL
- 50-H.P. Merc E.L.
- Controls
- Walk-thru windshield
- convert top
- 1550 lb RR trailer
- 16 gal. built-in gas tank
- windshield wiper

$4695

REINELL 15' — 30'

SEA-RAY 18' — 30'

MIRRO CRAFT Aluminum Boats

Mercury Outboards

VANCOUVER ISLAND'S OUTSTANDING BOAT CENTRES

DUNCAN Boatland

6045 Trans Canada Hwy. DUNCAN 746-4158
642 Burnside VICTORIA 386-2476

OPEN Mon.-Fri. 9 a.m.-8 p.m. Sat. 9 a.m.-4 p.m.

SPECIAL LOW PRICE
75 and 100 h.p. NISSAN Diesel 1 MONTH ONLY
4-53 GMC Diesel rebuilt
4-162 Continental conversion
6-226 Graymarine 2½-1 reduc.
6-330 Graymarine 2½-1 reduc.
Chrysler Crown dsl, drive rbit.
6LW Gardner diesel as is.
195 h.p. Izuzu Diesel as is.
95 h.p. Volvo Penta as is.
HARBOUR MACHINE LTD.
31 Erie St. 383-6555

DINGHIES
We have developed an excellent stock of DINGHIES and CARTOPPERS. LIVINGSTON — OLYMPIAN SKOOKUM — WONDERCRAFT Open Saturdays and Sundays ALL BAY MARINA 2238 Harbour Rd., 656-3167

SAFETY AFLOAT
for You and Your Family MOT approved life jackets — all sizes and types. Flares, fire extinguishers, life rings, anchors, chain and rope and more. See our qualified staff at McQUADE'S MARINE SUPPLY 1152 Wharf St. 383-1141 382-8258

WANTED
The Victoria City Police Athletic Association Bathtub Division are desperately in need of a 6-horsepower outboard, for the coming Nanaimo to Vancouver Bathtub race. Anyone willing to rent or lend their 6-horsepower outboard, please contact 652-1869 or 478-7137.

WESTPORT YACHTS
2075 Tryon Rd., Sidney 656-2832
AGENTS FOR BUCCANEER Cruising Sailboats 21', 24', 27'
CRUISE-A-HOME
BLUE WATER HOUSEBOATS
YACHT BROKERAGE

28' TWIN ENGINE CHRIS CRAFT Constellation with command brdige. New fresh water cooled engines with complete instrumentation on both stations. V.H.S. CB and depth sounder, electric refrigerator. Ready for cruising with new bottom paint. 386-8001, after 5 p.m.

FOR SERIOUS BOATERS NORTH Sea 26', all fibreglass displacement diesel. New November '74. Aft-cabin for privacy. Sleeps 5. CB, dinghy, depth sounder. Fully equipped. Dependable, safe, economical. Offers wanted on asking price of $23,000. 598-7992.

BOATERS!
See our large display of appliances, plumbing and electrical supplies.
S. J. PEDEN LTD.
2855 Quesnel St. 386-3464

27 FT STURDY WOODEN CABIN cruiser, well equipped, including new universal inboard 1972 and remodelling 1974. 4 inch oak stern construction. A unique boat with plenty of character. $8,000. Cove Yachts, Maple Bay, Duncan 112-748-8136.

Evinrude-Volvo-OMC
SALES, SERVICE, PARTS
HARBOUR MARINE
SIDNEY 656-3955-6

23 FT. CABIN CRUISER & 150 H.P. Merc. In-out fibreglass-cello finish, mahogany cabin, depth sounder, gas detector, blower, auto bilge pump, full galley, complete camper canvas, and sleeps 5, stand up head. Phone 746-5476.

FISH BOAT RENTALS
16' Aluminum Smokercraft, life jackets, paddles, fishbox, rod holders, by hour, day, week. Tackle available. Bosun's Charters, 656-6644, 10775 MacDonald Park Road.

SAILBOAT
'74 Buccaneer, 240, 15 h.p. Chrysler auto, electric, OB, marine head, anchor pack, sail cover, etc. $11,500. 595-6374.

CHRYSLER OUTBOARD
Authorized service with genuine parts by factory trained mechanic. KEN PRASING EQUIPMENT 800 Goldstream Ave. 478 9313

PERFECT FISHING OR FAMILY cruising boat, 31'6"x8'6"x3' double ender with 3 berths, head, stove, sink and excellent Chrysler marine engine. 656-6351.

32' WOOD CRUISER WITH 6-CYLinder Ford engine, good liveaboard, $6,900 or best offer. 592-6030.

WANTED FOR PARTS — JOHNson 50 Super Seahorse 70.7 C.I.D. V-4 motor. 642-5008.

8 LB. DANFORTH ANCHOR with chain and braid. Cost $75. Sell for $65. Never used. 592-1353.

FOR SALE: 16' LIFEBOAT, fibreglass over wood. $280. 383-9559.

14½' 1969 F.G. SKAGIT. FULL cover, 35 H.P. Chrysler O.B., trailer $1,500. 477-8640.

29' A TROLLER, 2 SOUNDERS, phone, hydraulic steering. $24,000. 388-5840, after 5 p.m.

BOAT TRAILER SUITABLE 12'-14' boat, needs light and license. 595-6452.

WANTED: LATE MODEL 20 OR 25 h.p. Johnson or Evinrude in good condition. 658-5451.

8' SAILING SABOT BEST OFFER over $100. 478-2446.

80 BOATS and MARINE

O-DAY

20' - 22' - 27' SAILBOATS
On Display
SPECIAL
O-DAY 27' DEMO
Including: Cabin hand rails, main sail and jib, stainless steel, double life lines, and stanchions. Pulpit and pushpit. 9.8 h.p. Mercury long shaft with OB bracket. Berth cushions and carpet, sail cover. Gimbled stove and marine head. Genoa track and blocks. Two winches and deluxe lighting package with batteries.
$17,700

SILVERLINE

16½' - 19½' - 22' Powerboats
On Display
TOP QUALITY DEEP "V" HULL 2 YEAR WARRANTY

USED BOATS

21' REINELL COMMAND BRIDGE	$10,900
20' REINELL CUDDY CABIN	$8,500
21' SAN JUAN SAIL AWAY	$5,495
20' CAL SAIL AWAY	$5,695

Also for sale, fishing boats, Runabouts and other cruisers.
2530 BEACON AVE. SIDNEY 656-5596
PAN PACIFIC YACHT SALES LTD.
OPEN 7 DAYS

HORWOOD MARINE

THE ALL NEW K & C 2000
20' of ocean going pleasure, powered with Volvo 170 I-O. Galley, dinette, V-Berth, marine head, full camper top, swim grid with ladder.
REG. $10,895 SAVE $2000
$8895
Hurry — 1 Only!
AUTHORIZED VOLVO AND MERCRUISER DEALER
Dealers for K-C and Glas Ply Boats
385-1451
HORWOOD MARINE LTD. 823 PANDORA

28' TOLLYCRAFT, 210 HP FWC, just had complete rebuild. Hardtop, stove, oven, press. water, spare shaft and prop., trim tabs, sounder, swim grid. See at Hebbert's Marina, Maple Bay. Geoff Simpson, Box 47, Mill Bay, 112-748-3242.

1973 REINELL 17' WITH 1973 65 Evinrude motor, full camper top, sleeper seats, EZ Load trailer. 6 h.p. Mercury 1965. New sports troll. Used very few hours. In beautiful condition. $4500 firm. Can be seen at 8579 Lochside Drive or phone 656-4635.

5 H.P. SEAGULL LONGSHAFT outboard, excellent condition, $250. Johnson citizen band, brand new, $219, selling for $148. Antennae for same, new, $65, selling for $39. 388-6228 or 592-3362, Dave Sawyer, after 10 a.m.

21' UNIFLITE, FIBERGLASS, galley, head, sounder and many extras. Very stable, ideal for cruising and fishing. Asking $6,500. Open to offers. 595-0788.

BEST BUY IN TOWN
1973 22' K and C Thermoglass, 215 h.p., in-board, out-board, head, galley, very nice. $8,950 firm. 656-4296.

27 FT. COMMAND BRIDGE cruiser, 200 hp I-O, full galley, head, sleeps 4, recent marine survey, good condition, $12,000 or best offer. Nanaimo 758-2757 or 754-7680.

PRICED FOR QUICK SALE, 17'x7'6" Glen-L Bravado, soft top, sleeper seats, cello finish hull. 115 Mercury outboard, trailer, $4700. 478-8007.

20' ENGLISH-BUILT "2½ TON Hillyard", gaff, rigged yawl, teak cabin, $7800. Byron Johnston, c-o Fisherman's Wharf, 310 St. Lawrence St., Victoria.

18' STARCRAFT ALUMINUM cabin cruiser, 55 h.p. Johnson, Shoreline trailer and extras. $4,600. 479-8389.

68 15' SANGSTER CRAFT, fibreglass runabout, complete with tilt trailer, and 55 hp. Chrysler electric $1850. 592-2052.

FREELANCE BOAT BUILDER, own premises, custom building or repairs interior, renovation, free quotation. 656-3221.

34' TROLLER — LADY DIVINE, 7 ton A license $38,000 390-1322 days. Nights and weekends 758-6085 or 390-4474

'74 18½' STARCRAFT ALUMInum, 75, 65 and 9.8 h.p. Mercs, Calkins trailer, depth sounder, deep line, toilet. Duncan 746-6450.

1975 26' REINELL
Family sailing cruiser, 25-horse power inboard. Ready to go. 385-5872.

1973 22' K AND C CRUISER, fully equipped, top condition, will take smaller outfit in trade. 656-5846.

FIBREGLASS ENTERPRISE. TWO sets sails. Fully equipped. View corner Leal Road and Emard Terrace, North Saanich. $1,250.

1975 REINELL 24' ANCHOR AND safety package. Sounder. Offers. 652-3477.

14' FIBERGLASS BOAT, MOTOR and trailer, motor needs some repair, $600, 386-7904.

UNSINKABLE CANOE FOR sale. Good condition. $215 or nearest offer. 656-3651.

24 FT. CHRISCRAFT, 283 ENgine, well equipped. $7,900. 746-6554. Duncan.

13' FIBREGLASS BOAT WITH trailer, 15 h.p. electric start Johnson motor. 479-1512.

13' FIBREGLASS BOAT, WITH mahogany deck and windshield; 40 h.p. Evinrude engine. 478-2695.

18' DAYSAILER, FIXED KEEL, wood construction, seagull outboard, see at Deep Cove Marina.

ALUMINUM
Custom built work boats and pleasure boats to 35'. 592-6611.

1972 17½' LARSON, FULL TOP, 85 h.p. Johnson and trailer, offers. 477-8035.

1974 NORTHWEST 21' SLOOP, full cabin facilities, extras. 477-1651.

FIREBALL AND TRAILER FOR sale. 2 sets of sails, complete for racing. 382-8731, 656-5558.

1972 7½ HORSE POWER MERCUry outboard, 10 hours, as new, $395. 477-4076.

29' DISPLACEMENT CRUISER. New diesel. Asking $12,500. 656-3991.

9.9 H.P. JOHNSON OUTBOARD, like new. $550. Phone 384-0906.

MEDIUM SIZED TILT TRAILER, good condition, $250. 652-3648.

JOHNSON 18 H.P., AND TANK, $300, 6 h.p. Seagull, $200. 478-1615.

80 BOATS and MARINE

OAK BAY MARINE

SALES AND SERVICE 1327 BEACH
OPEN 7 DAYS A WEEK

1975 SANGSTER V170
- 140 h.p. OMC I-O
- Full camper top
- EZ load trailer
- Windshield wiper
- Bow rail, stern ladder

$6295

18' SPORTSMAN Cuddy Cabin
- 70 h.p. Evinrude
- Camper top
- 1650-lb. EZ Loader

$5895

SS 215 GREW
- 188 Mercruiser
- Full canvas
- Deluxe interior
- Sleeps 5

$9200

19' CAMPION KELSEY Hdtp.
- Standup camper back
- Full galley
- 170-h.p. OMC I-O
- Depth sounder
- Compass

$9716

21' CAMPION KELSEY Hdtp.
- Full galley
- Dinette
- Head
- Standup camper back
- Depth sounder, compass

$10,825

25' APOLLO
- 225 h.p. OMC
- 2 cabins (enclosed)
- Enclosed standup head
- Depth sounder, compass
- Electric fridge
- Swim grid

$15,800

TRADE-INS
18'5" STARCRAFT Full camper top, 120 Mercruiser, depth sounder, etc. IMMACULATE.
18'5" STARCRAFT 1974 70 h.p. Evinrude, 6 h.p. Evinrude, full camper top, bottom paint. IMMACULATE.

GOOD SELECTION OF USED BOATS

ZODIAC
"THE ULTIMATE INFLATABLE" FROM 7' to 19'

FRANCHISED DEALER
CAMPION—SANGSTER GREW—EZ LOADER EVINRUDE OMC—VOLVO—PENTA MERCRUISER—WAUKESHA

OAK BAY MARINE Sales and Service 1327 BEACH 598-3393

PACKAGE DEALS

OUR SPECIALTY
NEW DOUBLE EAGLE CAMPION LUND
POWERED BY JOHNSON OUTBOARDS
Trailered by ROADRUNNER
WE INCLUDE life jackets, paddles, tie lines, fenders and cleats as well as on-the-water delivery with each deal.
Our prices are UNBEATABLE
Bob Whyte Marine
SALES AND SERVICE
Authorized Johnson OMC Dealer
2266 Harbour Rd. 656-6421

ON DISPLAY

37' CANOE COVE Challenger sedan—All teak interior. Twin 160 h.p. Diesels—Very low hrs. Excellent condition throughout with several extras. Ready to go.

36' CANOE COVE Express—Complete refit. Fully equipped —Exceptionally good sea boat —A must to view.

32' CHRIS CRAFT Constellation—Very clean.

30' OWENS Flagship—Sound boat.

25' (New) TROJAN express—225 h.p. f.w.c. stand up head—Teak decks—Bow and Stern Rails.

22' FIBREFORM—Excellent condition.

Many Clean and Reliable Boats to View

FOR YOUR CONVENIENCE WE ARE NOW OPEN 9-9 MONDAY-FRIDAY
9-5 SATURDAY and SUNDAY

CANOE COVE YACHT SALES
Right NEXT TO SWARTZ BAY
656-3915 656-5711

ARRIVING THIS WEEK MORE

TANZERS

22' Sailaway price	$ 8,250
26' Sailaway price	$13,950
28' Sailaway price with 10 h.p. Volvo diesel	$22,995

You have to see these boats to believe them. Their quality is unsurpassed in the sailboat industry.

BUILT IN CANADA

Bob Whyte Marine
SALES AND SERVICE
Authorized Johnson OMC Dealer
2266 Harbour Rd. 656-6421

New from FRONTIERSMAN "THE FISHERMAN"
14-ft. combination canoe, rowboat, or outboard. Weight, 84-lbs., with canoe type carrying yoke.
Only $315 at
BOSUN'S LOCKER LTD
580 Johnson St. 386-1308

TWIN REBUILT 1966 CRUSADER marine engines, complete. 230 hp, fresh water cooled. Can be seen in boat. 479-2710.

BOAT HOUSE FOR SALE, APproximately 20x50 feet. Styrofoam flotation, aluminum sides and roof. $3500. 598-3283.

26' SAIL BOAT, HAIDA CLASS, sleeps 4, standing head room. $14,500. 477-8477, after 5 p.m.

13' PLYWOOD SPEED BOAT, 50 horse power Chrysler. $575. 478-7814, after 5 p.m.

32' KETCH
Atkins "Eric" 658-5988 around 10 p.m.

$400 OR OFFERS, 15' FIBERGlass over plywood, small cabin, good condition. 383-8101.

14' 3" BOAT, 20 HORSEPOWER Johnson, tilt boom trailer, electric start and controls. 652-5798.

16' FIBREGLASS CONOE MOLD, brand new. Offers invited. 388-4741, evenings 477-6479.

17' MAHOGANY BOAT, EUROPEan crafted, 35 horse power engine and trailer. 656-1881.

80 BOATS and MARINE

WESTFALL

Sporting Ventures Ltd.
525 Head Street

DEALERS FOR VENTURES SAILBOATS 21' to 25' FROM $3695 to $6395.

22' Columbia Sloop with 6 h.p. Johnson, many extras. $9,500.

17" Powerboat 7' beam fibreglass over wood, with 1970 55 h.p. Chrysler O.B. ideal Day Fishing Boat, asking $1500. including trailer. See at 3274 Galloway Street.

1972 Venture 2—22 with trailer, Johnson 6 h.p. Longshaft motor. 3 bags sails. 8' Aqua Dory. Many extras. Asking $8,500.

28' Cabin Cruiser 9'10" Beam, twin Volvo Penta, sleeps 6. Mahogany planked. Excellent live aboard. A steal at $21,000. By Appointment Only.

Swedish Day Sailer —23' complete with 4.5 motor — asking $1995.

40 Richardson Cruiser — Twin Chrysler Crown engines being rebuilt in boathouse. Ideal live aboard for good shipwright. YOurs as is for $16,500. Buy appointment onlyu.

24' Brandlmayr Cruiser built 1968 complete with 90 h.p. and extra outboard — many extras. Asking $5500.

35' Loa Friendship Sloop completely equipped with 7' dinghy, sleeps 3, 15-h.p. Yamaha O.B. Asking $12,000.

37' — "A" Lic. Troller 85 h.p. diesel, radar, sounder, V.H.F. and C.B. 6.08 ton licence, auto, pilot, diesel stove. May '75 survey available.

40'9" Troller with 10 ton lic. completely outfitted, all electronics. Must be seen to be appreciated. Berthed at Ucluelet.

28' Uniflight Express cruiser, Crusader 280 h.p. FW cooled inboard, sleeps 6. $15,000.

21' Monk cruiser, ideal for charter fishing, 250 h.p. inboard-outboard, depth sounder, compass, tape deck, a radio, full instrumentation, sleeps 2. $3995.

28'x11'x14' Tollycraft, 1974 Twin Chryslers 225 h.p., 100 hours, downriggers, rod holders, etc. New boat-plus condition. A real buy. By appointment only.

Cascade 24' sailing sloop in mint condition, 5 bags of sails, 1973 6 h.p. Evinrude outboard, well equipped.

Wanted: Brokerage boats, all sizes. Our rates are reasonable — 7 per cent on 1st $15,000. 3½ per cent on balance. We sell new boats; let us sell yours also.

30-35' sailboats, custom designed and completed to your specifications from F.G. hull and deck. From $20,000. 35' from $35,000.

Teak for sale, custom milled to your specifications, $3 per board foot.

Wanted: 15'-50' Owner-Charter Boats For Summer Charters

CALL US NOW AT 386-0533

MUST SELL PETREL CLASS sailboat, 12' aluminum construction, in excellent condition. $800 or reasonable offer. Home made trailer for above, $80 or will deliver boat anywhere. 598-6663 or 385-5697.

WESTPORT YACHTS

Located on the Pat Bay Hwy., 300 yards from the Swartz Bay Ferry Terminal. Open 9 a.m. to 8 p.m. daily.

New and immediately available are CRUISE-A-HOME 40, 23' GREW, 21', 24' and 27' BUCCANEER SLOOPS.

The following are a few of our used boat listings:

22' Sangstercraft Dolphin (1974)	$10,900
22' Bayliner 2050 Admiralty Hardtop (1974)	$ 9,585
27' Bayliner 2750 Victoria Command Bridge ('74)	$20,350
33' Sedan, 280 h.p., V-8, V.W.C., sleeps 5, well equipped and in new condition	$19,500
36' Monk diesel Tri-Cabin Command Bridge, sleeps 6	$45,000
40' Bridge Deck Displacement Cruiser, diesel, good live-aboard, rugged construction	$28,500

JUST ARRIVED!
26' S-2 Flush Deck Centre Cockpit Sloop. Pedestal steering, Atomic 4, Aft. Cabin.

2075 Tryon Rd., Sidney 656-5832

WORLD OF PLEASURE
R-E-I-N-E-L L
Franchise CLOSE-OUT
Everything Must Go
Only 5—NEW—5 R-E-I-N-E-L-L-S Left to sell!!
Here's an outstanding opportunity to save a great deal of money!
MAKE AN OFFER!
Each considered carefully
FULL FACTORY WARRANTIES

USED BOATS, ETC.

JET SEADOO — mech. special Reg. $1395, today	$395
EZ LOADER—Sailboat trailer Reg. $2100, today	$1595

WORLD PLEASURE
386-8424 3388 Douglas
next to Red Lion

CHRYSLER OUTBOARDS

3.6 h.p. SPECIAL	$330.00
5 h.p. SPECIAL	$370.00
6 h.p. SPECIAL	$530.00
8 h.p. SPECIAL	$580.00
10 h.p. SPECIAL	$640.00

TOP QUALITY — BEST BUY
PRINCECRAFT ALUMINUM BOATS
11'6"—$299.95, 13'6"—$395.95
12'4"—$389.95, 14'4"—$499.95
15'3"—$570.00.

BRITISH SEAGULL OUTBOARDS
3¾ h.p.—$335, 6¼ h.p. $375, 10½ h.p.—$475. Long shafts, $20 extra.

VICTORIA Lawnmower Hospital
834 Johnson St 386-8338

QUALITY VARNISHING AND SUPERB HULL PAINTING BY
PHILBROOKS SHIPYARD LTD.
2324 Harbour Rd., Sidney. 656-1157

18' CABIN CRUISER, WITH EZ-load trailer, no motor, fibreglass over wood; new paint and decking, will consider offers up to $1500 or trade on car. To view at 435 Michigan Street in parking lot.

REDUCED TO $10,000. 40' POwercruiser, originally sailing schooner when built 1930. Needs some work on wheelhouse. Live aboard and fix. Details 112-743-5161.

14' PLYWOOD BOAT, WITH fibreglass bottom, 25 h.p. motor, and trailer. 595-3968.

HERE'S A DEAL. 16' FIBERGlass on wood, 1973, 40-h.p. Johnson and trailer. Asking $1600. 384-6746.

CROWN 18' SAILBOAT, GOOD condition, 2 jibs, main, Seagull outboard, and inflatable dinghy Must sell. $3850. 592-4015, evenings and weekends.

17' FIBREGLASS, 70 HP MERC. electric, excellent ski boat. As new condition. $2900. Call Evens, 386-8588 or 592-6118.

1970 4-HORSE EVINRUDE, Lightwin Weedless, $175. Phone after 5 p.m. 656-1643.

CAL 20 SLOOP, EXCELLENT condition, fully equipped, many extras. 477-1114.

500 LB. BOAT TRAILER, 14' ALUminum boat, $150, ask for Stewart, 385-0871.

80 BOATS and MARINE

THURS., JUNE 26
5 TO 9 P.M. ONLY
MEET BILL LAPWORTH
THE DESIGNER OF THE FAMOUS CAL — BOATS
AND
RESERVE-A-CALL THE BETTER BOAT
Bill Lapworth's autograph will save you
$500 ON A CAL 25
$1000 ON A CAL 2-27
$1500 ON A CAL 2-34
$2000 ON A CAL 35
AND $1295 COMMISSIONING PACKAGE FOR $595 WITH BOAT PURCHASE (limit 1 to a boat)

THURS., JUNE 26 ONLY

previewing Tues. and Wed. All Cals in stock and ready to sail
Call for complete stock list
They say it is better than a boat show
Blue Water will arrange Bank Financing and Sail with you to Victoria
QUALITY SELECTION AND SERVICE COMPETITIVE PRICES
Tues. Wed. and Sat. 9—6 Thurs. and Fri. 9—9

BLUE WATER YACHTS
739 ELMBRIDGE WAY RICHMOND 273-1376
WE SELL SAILING

20' THOMSON INBOARD OUTboard, 110 Mercruiser. Depth sounder, full canvas, clean, Calkins trailer, electric winch. Will accept small trade in. $4,250. 477-5010.

12' PLYWOOD RUNABOUT, WITH steering, and controls on small wheel trailer. $225. 9' speedboat, steering and controls, glass over wood, $200. Five gallon tank, with Merc. hose fittings, $25. 383-2249.

21' BRANDLMAYR CRUISER, 115-horsepower Evinrude with power lift. Enclosed head, depth sounder, compass, dinghy, stove, galley, etc. $3,500. 384-9824 or 382-9461, after 4.

CLASSIC DESIGN CRUISER, semi displacement, 27' cedar on oak Grenfell designed hull, lots of mahogany woodwork, 2 steering stations, $8,900. 598-7736 or 592-2082.

19' GLENELL CABIN BOAT, 75 horsepower Johnson motor, tandem wheel trailer. $1,600 or best offer. 477-5594 or view at 4250 Parkside Crescent.

12 GLEN-ELL-ACE, WITH TRAILer, features include fibreglass bottom, vinyl deck and upholstery, can be seen 1448 Fairfield Road, or phone 383-7724, after 5.

21' 10" BRANDLMAYER, V8, V drive, toilet, sink, cabin, marine surveyed. Must sell. $1550. 478-5364.

14' DEEP HULL ALUMAWAY boat, windshield, steering wheel, front controls. Trailer, $680. 592-7757 5 p.m.-8 p.m.

1969 75 HORSEPOWER MCCULloch, too large for present boat. Remote, electric start, etc. $180 or offer. 385-7645.

8' CLINKER BUILT PRAM, square ender. Good condition. $100. 592-7054.

26' T-BIRD, RACING AND CRUISing equipped. Two suits sails, 9.5 h.p. outboard, dinghy. 384-3328.

16' BELLBOY, 75 JOHNSON motor, Roadrunner trailer, $2000. 477-3676.

THUNDERBIRD
26' racing cruising sloop, sleeps 4, good racing record. $6300. 592-3484.

4 NEW 4" BRONZE OPENING port lights. Best offer. 478-8255 after 6 p.m.

17' RUNABOUT AND HOMEmade tilt boom trailer for sale. $200 firm. 642-5957.

WANTED: 8-10 HORSEPOWER motor, in any condition or year. 477-5594.

9.9 JOHNSON WITH CONTROLS and 2 tanks, $395. 656-3676.

18' FIBREGLASS CANOE. GOOD condition, $125. 384-6593.

20' F. G. SLOOP. ASKING $4,200. Phone Duncan 748-2463 or 746-4673.

23' FAMILY CABIN BOAT ready to go. $2,100. 385-3629.

LATE MODEL 18 H.P. JOHNSON. Very good condition. $375. 592-0566.

92 SPORTING GOODS

Robinson's
Browning 243 auto. and RX, $285; Win. mod. 94, 30-30 rifle, $199; Rem. 222, $154; Alpine 22-250, $139; Sav. 284 and 4X, $239; B.S.A. 7mm Mag. and 4X, $239; Rem. 30-06 auto., $189; Stevens 410 dble., $89; Win. 12GA pump, $139; S&W 22 kit gun, $189; S&W 38 4", $84. Browning Medallist 22 auto., $299
RELOADING HEADQUARTERS
1307 Broad 385-3429

DIVERS
DO NOT BE MISLED
Frank White's wet suits have been made in Victoria since 1959 and are sold all across Canada. To accomplish this we have had to use the finest rubber available, navy approved. The best of equipment and service is always available at Frank White's Scuba Shop, 832 Fisgard Street.

SEA TREK DIVE CENTRE
"TEACHING IS OUR SPECIALITY"
Next SCUBA COURSE Starts June 25th
629 Dunedin 386-7528

LADY'S RIGHT-HAND CAMPbell golf clubs, 3-5-7-9-putter. One and three woods, $25. Lady's and man's golf bag, $15 each. Everything excellent condition. Lady's golf shoes, size 9. Only worn once, $15. 477-8660.

TENNIS
RAY'S SPORT CENTRE LTD.
1692 Douglas 385-6312
and Colwood Corners 478-3605

66" E.P. COMPETITION, X2 honeycomb slalom ski, new $280, never used, $180. 40" O'Brien fibreglass trick skis, new $250 never used $150, 658-8144.

CONTINENTAL WOODS, 1,3 AND 4. Walter Hagen Ultradyne irons 2 to wedge, near new, ping putter, pack bag. $350. 598-3873.

SHUFFLE BOARD, FULL SIZE National, complete with lights and double electric score boards. $575. Near Royal Oak Dr. 477-5057.

NEW 12 GAUGE WINCHESTER auto loader, field grade, super X Model 1. $285 or best offer. 478-3693.

WINCHESTER 30-30. NORTH West Centennial gold plated. 478-8113.

30-06 RIFLE, MAUSER ACTION. Excellent condition, $145, including accessories. 477-8261.

RIFLE, 243, PERFECT, 1.0 M.O.A., target, 3-9 Scope Chief, set dies, 2½ boxes ammo. 656-4015.

COMPLETE SET OF HOCKEY equipment. Good condition $25. 478-7108.

WINCHESTER 22 LEVER ACtion rifle with 4X Weaver crosshair scope $110. 478-2446.

ROYAL GOLF SHOES, SIZE 8½, tungsten spikes, good condition. $20. 479-2153.

REMINGTON .270 CARBINE, best offer. After 6 p.m. 477-3048.

U.S. DIVERS REGULATOR. GOOD condition, $45. 592-4016.

BEAR SUPER GRIZZLY BOW and quiver, extras, $125. 479-4433.

93 CAMERAS, SUPPLIES AND PHOTO FINISHING

OUR SALE CONTINUES
Stock on Hand
Bill's Photo Supply
1672 Douglas 383-7443

SUPER 8 MOVIES
Films for home projectors; Worlds Largest Selection of Entertainment Movies, Sound and Silent plus projectors at our Low Prices. Send for Free Catalogue. CAMBRIDGE FILMS CORP 323 Church Street Oakville, Ontario L6J 1P2

PRIVATE SALE, POLAROID camera model 360 with electronic flash, retail price $250. Bauer E161 auto blitz automatic electronic flash with electric eye, nothing to adjust Retail price $90. Both items, like new, rarely used. Sell half price. 592-9516.

MUST SELL, BRAND NEW POlaroid model 420 land camera with flash. 382-9492, eves.

COMPLETE BELL AND HOWELL movie outfit for sale. 383-6273.

MAMIJA 16MM AUTOMATIC, AS new, cost $100, sell $40, 384-9418.

96 RANGES, STOVES and FURNACES

COTTAGE OR CABIN OWNER
3' Beaver oil stove, oil tank, 22 gallon hot water tank, and all accessories. Excellent condition. $150. 383-6833, 658-5822.

ELECTRIC RANGE, WHITE, GSW, never used. Original price $229, selling $185. Firm. After 5 p.m. 383-6402.

30" LEONARD ELECTRIC range, excellent condition. 10 years old, $150. 598-5796.

30" VIKING ELECTRIC STOVE, good clean condition, reasonable, 382-8903.

WESTINGHOUSE ELECTRIC stove for sale. Call after 8 p.m 592-6573.

30" GE ELECTRIC RANGE clean, and good order, $60. 479-4842.

WOOD BURNING RANGES, 3, antique, reasonable. 384-5576 anytime.

OLD, BEIGE ENAMEL WOOD and coal cook stove. 595-8838

ELECTRIC RANGE FOR SALE, $55. 477-5265.

97 FURNITURE

DISTRESS SALE OF FLOOR SAMPLE FURNITURE DISCONTINUED ITEMS SHOP SOILED ETC.

1 only queen size Grange Chiropractic box and matt. Was $329.95 shop soiled $288.00 — 1 only Grange queen size posture base and firm mattresses, was $199, soiled $149 — 1 only Lane Cedar chest only $199 — 1 only 2-pc. Vilas chesterfield to clear $495 — 3 only Stanley dining room suites to clear 20% to 1 1-3 off reg. prices — 2 only queen size Simmons Maxipedic box and matt. to clear $249 — 1 only Vilas writing table to clear $88 — 1 only living room grouping includes chesterfield and love seat, 2 end tables and glass top coffee table, 2 table lamps to clear 7 pc group $598 — 1 only de luxe liquor bar to clear $695 — 1 only chesterfield 2 chairs and foot stool. Top grade herculon cover to clear 4 pc., $759 — 1 only Colonial chesterfield and love seat, floral cover to clear $888 — 1 only Vilas love seat, nylon floral cover to clear $329 — 1 only Vilas 2 pc chesterfield nylon cover, quail pattern, was $877, to clear $775.

CONTINENTAL HOME SUPPLY
386-2458
716 Johnson
VICTORIA, B.C.
(Div. of Monarch Stores)

TILLICUM FURNITURE WAREHOUSE STORE
New furniture at old prices. Featuring comfortable Colonial styles. High back chesterfields, love seats, hide-a-beds and occasional chairs in Herculon and 100% nylon fabrics for easy care and hard wear. Full selection of pole, swag and table lamps, maple end and coffee tables — bedroom furniture sold separately or by the suite, dining room suites in Colonial maple or heavy early American pine. Sit in comfort and relax in a rocking chair of pine or maple woods. Don't pay big store prices — see us first.
FREE parking at the door. Use your Chargex. 382-2434. 1006 Tillicum at Craigflower.

MATTRESSES
6-INCH LATEX FOAM RUBBER (All Sizes)
posture zone support, clean, hygenic, doesn't sag or lump. 3'3", $109; 4'6", $139; Queen, $179.
IMMEDIATE DELIVERY
GREGG FURNITURE
2300 Douglas 388-7365

VILAS
Genuine Vilas furniture. We ship anywhere in B.C. Brochure on request. Continental Furniture 716 Johnson Street, 386-2458

WOODPECKER
Comfortable, casual furniture designed with today's life style in mind
Love Seats from $139
Chairs from $89
Beds from $69
Variety of tables and shelving systems. Village Fair, Bastion Square. 382-6412.

MAHOGANY HI-BOY WITH matching stand mirror, $200. COLONIAL, single bed, box spring and Sealy mattress, excellent condition, $125. Double bed, tufted headboard box spring and mattress, $556. Chesterfield and chair, $135. Small table $15. 598-8404.

LIKE NEW, GREEN TWEED love seat, makes into single bed, $165. China cabinet, 2 glass doors, 1 drawer, 2 bottom drawers, $175. 386-2829.

FRENCH PROVINCIAL CHESterfield suite, consisting of love seat, two arm chairs, chesterfield and ottoman. Absolutely beautiful, by appointment only. 595-5564.

THE WOODSHED
Solid wood country furniture. 612 Fisgard St. 382-4015 or 478-6326. Coming soon.

HIDE-A-BED, MATCHING CHAIR, black and white, new condition, $175, brown and orange arborite table, 4 chairs, $50. 598-2319.

SEE OUR DISPLAY OF 3-ROOM groups Easy terms available. MacDonald Furniture Mart, corner of Broad and Pandora. 383-1171.

2 GEORGIAN HIDE-A-BEDS, $200 each. 1 Georgian wing back chair, $100. Folding oak table, $200. 384-8970.

LARGE, OLD, SOLID, MAHOGAny buffet with bevelled mirror and claw feet. Offers to $1,000. 386-0091.

KITCHEN TABLE AND CHAIRS, swivel style, child's single bed, headboard and base only; four dining room chairs. 658-1093.

OVAL KITCHEN TABLE WITH five swivel chairs, excellent condition. $150. 477-1220.

DOUBLE BED, GOOD mattress, vanity and stool, complete, $95. 479-7781.

NEAR NEW MODERN LIVING room suite, plus 6-piece dinette suite. Reasonable offers. 478-3859.

LARGE BROWN SECTIONAL chesterfield. Excellent condition. $150. 595-0494.

PHILLIPS STEREO CHANGER, AM-FM radio, cabinets 26x28, $250; tea wagon, $75. 592-2102.

CUSTOM BEDS
Captains' or mates' $110. Bunks, $80 delivered. 479-7400.

DARK BROWN CHESTERFIELD and chair. Almost new, good buy, $225. 598-7798

BROWN DESIGN COUCH AND chair, good condition, $65. 383-4954.

CHESTERFIELD $40 AND 2 ARM chairs, brown, both $40. 383-4395 after 5 p.m.

BROWN CHESTERFIELD, 477-5253

MAPLE BUNK BEDS, $137.50 complete. 478-4475.

98 TV, STEREO, RADIO SALES and SERVICE

RENT or Rent to Own
— COLOR TV — Black and white
Call Now
MAIS TV
Sales and Rentals
385-2435

KENT'S SUMMER SPECIAL
$38.88
COLOR TV REFURBISHED Parts extra
Incl. pick up and delivery
383-3513

BUTLER BROTHERS TV Rentals
1720 DOUGLAS STREET
385-3832

Rent or Own FROM CITY CENTRE TV
OPEN 10 A.M. — 10 P.M. 6 DAYS A WEEK
3970 Shelbourne 477-6971
Next to K Mart in the Mall

ELECTRON TV
For a good selection of used reconditioned TVs, color starting from $198. Black and white starting from $49.
100 W. BURNSIDE 383-5437

HUDSON'S PRESENTS
NORESCO — DUAL SYSTEMS. FINE STEREO AND QUAD.
1543 FORT ST. 598-6811

GRADUATION GIFT
Akai 4-channel stereo sound system BD 2000 turntable, stage, four speakers, $1,050 or offers. 478-8882 after 6 p.m.

SUMMER TV OVERHAUL, SPEcial $49.95 includes pickup, delivery and setup. Parts extra if needed. Butler Bros. 3369 Douglas, 383-1511.

MAHOGANY CABINET, RECORD player, good condition. Nice for family room. 478-3238, not before Sunday morning.

Phillips Modular 4 Colour TV's 20" from $499.95; 26" from $599.95.
ATLAS STEREO AND TV
385-2712 763 FORT STREET

PHILLIPS AM-FM STEREO COMbination, mint condition, $550 new, sell $250. 1445 Craigflower, 382-6310.

SONY TA-1130 INTEGRATED amp 65 w-c. 1½ mth. old. Cabinet. $420. 598-4350 after 5:30.

26" CONSOLE COLOUR TV, 1½-year-old, $350 or trade for 20" portable about 1 year old. 388-6373.

16 INCH PORTABLE BLACK AND white TV, working order $40. 478-4500.

25 INCH PHILLIPS COLOR TV, like new $200. 478-4500.

TV ANTENNA WITH 3 ELEMENT beam, 16' mast. 592-3833.

MAGNAVOX STEREO $100. 595-1757

SACRIFICE — $3,000 STEREO, $2,000, after 5. 385-7549.

21" COLOR TV EXCELLENT condition, $175. Phone 642-3932.

COLORED TV, $150. OUTSTANDing value. 385-0375.

25 INCH ADMIRAL COLOR TV. Very good condition $150. 478-4500.

99 GROCERIES, MEATS AND PRODUCE

Fishermen's Market
LOCATED AT FARMER'S MARKET
1610 ISLAND HIGHWAY
Largest selection at the lowest prices. Lots of Fresh Salmon: White Spring, 79c a lb.; Pink Salmon, 75c a lb.; Red Coho and Spring, $1.35 a lb.; 1st of season Sockeye, $1.29 a lb.; Large West-coast crabs, $1.15 a lb.; jumbo Prawns, 99c a lb.; local fresh frozen Whiting Fillets, 79c lb.; 10-lb. boxes, Alaska King Crab legs, $2.75 lb.; Lobster tails, all sizes; Fresh smoked Salmon; Fresh Crab and Shrimps, meat pickled daily; Clams, Oysters, Abalone, etc.
Open 7 Days
PHONE 478-4522

SAVE MONEY AT HARVEY'S
Boneless Shin Beef (Suitable for stew, soup, etc.) 2 lbs. $1.49
Plate Brisket of Beef (Good for braising) 35c lb.
Whole beef shanks (cut to suit you) 39c lb.
Harvey's Home Cured side bacon $1.19 lb
Rendered Beef fat, 30-lb. blocks 25c lb.
FREEZER BEEF SPECIALISTS
Full Baron of Beef Avg. Weight 60-70 lbs. $1.09 lb.
Sides of B-1 Beef Special 94c lb.
Cut, wrapped, guaranteed tender.
2709 QUADRA STREET 383-2031

SAVE ON MEAT
Summer Pack, ideal for Barbeque. 50 lbs. of waste free meat at less than $1 per lb.
20 lb. Chuck Steak
10 lb. Hamburger patties
10 lb. Frying chicken
3 lb. Pork Chops
3 lb. Wieners
4 lb. Pork Sausage
Sides of Top Grade Baby Beef 99c lb.
ALBERTA MEAT DISTR.
1811 Cook St. 383-3012 or 383-8552

WHELDON MEATS WHOLESALE
Grade A, 1 and 2

Sides	.99
Hinds	$1.35
Fronts	.89
Side Pork	.89

100 per cent guaranteed
Custom cutting 15 cents lb.
Free delivery. 478-1281

WILLIAMS QUALITY MEATS
Grain-Fed Grade "A-1" Freezer Beef
Sides $1.19 lb., hinds $1.45 lb. Fronts 79c lb.
Full Baron of Beef $1.35 lb.
100 per cent guaranteed quality
795 Fort Street 384-0525 - 26

YOUNG GRAIN-FED SIDES OF beef, 95c; cut and wrapped. Cow beef sides, 80c, cut and wrapped. 479-3021.

STRAWBERRY'S, HOLLOWAY'S U-Pick Market. Starting Saturday, June 21st, Veyaness Rd. 45c per pound. Your containers.

STRAWBERRIES, 55 CENTS pound picked. 478-0252 before 9 p.m. please.

RASPBERRY ORDERS TAKEN now, order or pick your own. No children allowed. 652-1534.

PICK YOUR OWN STRAWBERries. 590 Brookleigh Road. Elk Lake.

YEARLING SHEEP AND MUTton for sale. 478-7267, 478-4898 after 6 p.m.

HOTHOUSE TOMATOES
35c per pound. 6432 Pat Bay Highway.

100 MISCELLANEOUS FOR SALE

SALE — OIL PAINTINGS
All sizes, Sunday 1 p.m.-5 p.m. 7105 East Saanich Road, 652-2296.

DOWN JACKET FOR HIKERS, almost new. Medium size. Call 384-0191 after 6 p.m.

GET THIS!
Selling 21-month spa membership for $175. Worth $525. 656-5379.

100 MISCELLANEOUS FOR SALE

Appliance Stereo Furniture CLEAR-OUT
of Floor Samples Discontinued Items Scratch 'n Dent
One or Two of a Kind
$ $ $ $ $ $ $ $
$ 2 DAYS ONLY $
$ MONDAY $
$ JUNE 23rd $
$ TUESDAY $
$ JUNE 24th $
$ $ $ $ $ $ $ $
THE CLEAR OUT ITEMS ARE PRICED SO LOW THAT THE MANUFACTURERS WILL NOT ALLOW US TO ADVERTISE THEM.
Chesterfield Suites, Chairs and Recliners, Sofa beds, Bedroom Suites, Colonial Furniture, Open Stock pieces of dressers, chests desks, bookcases, china cabinets etc., dinette suites, lamps, coffee and end tables, mattresses and box springs, bunk beds, room size area carpets—also a limited quantity of automatic washers and dryers and component stereos.
Open 9 a.m.-5:30 daily
Fridays 9 a.m.-9 p.m.
Closed Wednesdays
BUY-RITE
FURNITURE WAREHOUSE
704 View (basement)
PERSONAL SHOPPING ONLY

THE TRADERS WAREHOUSE
GOOD USED

Sofa Chairs $39.95 up	
5 piece Dinettes $29.95 up.	
Potato Chip Maker	$150
30" Ranges from	$19.95
Three-piece bedroom suite $149.95.	

9-5 P.M. DAILY
745 Finlayson
Phone 388-6264

NEW AND USED
2 pc. Chesterfields $99 to $589, Hida-beds $249, Recliners $119, Swivel rockers $149, Converto $69, Round rock maple table and 4 chairs $359, Duncan Phyfe dropleaf table and 4 chairs $279, 5 pc. kitchen sets $59.50 to $99, China cabinets $119 to $249, single beds $39.50 to $109, Bedroom suites $299 to $666.95, Chest of drawers $39.50 to $99, Dessers $49.50 to $149, Wardrobe $119 to $295, Hoover upright vac. $39.50, Winger washer $59, nest of tables $95, Cedar chest $79, Telephone table and chair $89. Use your Chargex.
PANDORA FURNITURE LTD.
New and Used Furniture
1050 Pandora Ave. 383-6319

NOW. ORDER YOUR POOL TABLE at the PLAY-MOR Factory and you save the middle man's profit. BUY DIRECT . . . factory to you. IT MAKES SENSE . . . YOU SAVE DOLLARS!
PLAY-MOR RECREATIONS LTD
560-A ALPHA ST. 384-3332

SKIP SCOURING POTS AND PANS!
See a Microwave oven
HARKNETT FUEL
2333 Govt. 384-9381

Mel's BARGAINS
FOR GOOD USED FURNIURE AND APPLIANCES.
3460 QUADRA 384-3152

EATON'S WAREHOUSE STORE
749 View St.

BOSSOM
GLASS CO. LTD. 382-3031
—Replacement aluminum windows made to order and installed.
—New construction aluminum windows and patio doors, free estimates.

Robinson's
Official Double Ringers
Pitching Horseshoes
1307 Broad 385-3429

RUGS LOOK "NEW" IT'S SO easy with RUG-MATE stain removing rug shampoo. Rent electric shampooers for $2.00, 8 hours, plus materials. Also Hero Airless spray units, sales and rentals. Clark and Pattison, 760 Bay St. See our ad under Painters for other supplies.

SALE!
at THE ROCKHOUND SHOP
850 Tolmie, 388-5341
Tues. to Sat.
See our display ad on page 31.

WYATT'S — WHERE EVERY day is bargain day. Shoes for all the family at sale prices — We're in the new Westbrook centre, 768 Goldstream Ave., Langford 478-9212.

SAVE $40.000
HOMELITE XL - I CHAIN SAW, complete with 16" bar and chain. Reg. $199.95, NOW ONLY $159.95
VIC. LAWNMOWER HOSPITAL
834 Johnson 386-8338

ELECTRIC LAWNMOWER REpairs—free pickup and delivery, this week onlyy. Electric fans, less 10 per cent, all sizes.
A.B.C. ELECTRIC
831 YATES 385-6783

Gold Safe and Office Equip. Ltd.
367 Burnside E. 385-8821

HASTINGS
Good reconditioned automatic washers
382-6811 2100 Douglas

110 VOLT ARC WELDER, $30; Vauxhall engine and transmission $125; miscellaneous Vauxhall parts. 478-9706.

3-BRUSH FLOOR POLISHER, $75. 386-2829.

9'X12' TENT, FAIR CONDITION, $40. 382-8905.

100 MISCELLANEOUS FOR SALE

Mais 385-2435

USED

20" Portable TV by RCA. Beige cabinet, good 2nd set	$49.95
20" RCA color portable woodgrain cabinet, overhauled. Only	$149.95
Mattresses and box springs, used but very clean, from	$19.95

NEW

3 room groups — "A Houseful of Furniture", from	$599.95
3-pc. dinette suites, only	$69.95
Genuine "Grange" mattress and box spring sets, from	$89.95 set

Chesterfield and hide-a-beds. Big reductions. We take trades.

1821 COOK

MISTER SWEEPER
NEW AND USED VACUUM CLEANERS
Electrolux, Compact, Filterqueen Kirby, Hoover, Sears, etc., etc. EVERY Make in Stock at low, low prices. All fully guaranteed Bags, Filters, Repairs on all makes. Guaranteed.
906 Esquimalt Rd. (At Head St.) 386-2947

PATIO SALE: WHEEL CHAIR, houseplants, 2 chests of drawers, credenza, record cabinet, 13 cubic foot frost-free coppertone fridge, 5½ gallon fish tank, complete with filter, heater, and fish, motorized barbecue, and numerous miscellaneous items. 1721 Donnelly Ave. Saturday and Sunday, 9 to 5.

NEWCOMER? WELCOME TO Victoria. Let Mel help you furnish your new home. A good selection of reasonably priced chesterfield suites, dining suites, buffets, carpets, desks, stereo etc. Mel's Bargains, 3460 Quadra, 384-3152. Closed Mondays.

MOVING, MUST SELL 9-PIECE Queen Ann dining room suite. Full-length drapes with matching queen size bed spread. New kitchen suite and other miscellaneous items. 477-4802.

STOVE, FRIDGE, WASHER
$250 each or closest offer
Private sale of one or all three of these avocado-green two-year-old appliances. Continuous-clean oven. Call 382-8135 Anytime

NEW 18 CU. FT. DEEP FREEZE, $280; dryer, $50; 47x36 maple table, $30; electrolux vacuum, $28; naugahyde recliner, $45; crab net and fishing rod, 658-5389.

ASH CANADIANNA LOVE SEAT, $265. Amana SXS fridge-freezer $550. Hammond hide-a-bed, $179.50. Mel's Bargains, 3460 Quadra, 384-3152. Closed Mondays.

Trade in your old vacuum for new. Top prices paid. Call 478-9870.

WHITE SATIN WEDDING GOWN, size 13, never worn. Lily point sleeves and train, also veil. Paid $132, will sell for $90. 478-8972 or write 93-2911 Sooke Lake Road.

HUMIDIFIER, EXCELLENT condition. Oak, mahogany and maple lamp tables, spinning wheel, Chinese brass pieces. 658-5685.

SHUFFLE BOARD, FULL SIZE National, complete with lights and double electric score boards. $575 Near Royal Oak Dr. 477-5057.

28 CU. FT. VIKING DEEP freeze. Asking $250. Excellent condition. 479-3940.

OUTDOOR INCINERATOR BARrels, ready to use, free delivery, $4.95. 383-1328.

PRICE'S LOCK AND SAFE LTD.
Sales, Locks, Keys
847 Fort 384-4105

LARGE REFRIGERATED truck (new compressor unit), $3,000. 388-4488.

2 COLONIAL LOVE SEATS, 26' Color TV, Gold Dishwasher. 598-7429.

WRINGER WASHER, CHEST OF Drawers, Fridge, Coffee Tables, Beds. 383-3892.

1 OR MORE 6000 GALLON STEEL storage tanks with manholes and couplings. 478-0034.

HAND MADE CROCHETED BEDspreads, table centres and banquet cloths. 246-4010.

COUCH AND CHAIR, 3 YEARS, $100; console stereo, $200 or offers. Dresser, $25. 595-6628.

LARGE SHAG RUG, LIGHT grey, very good condition, a bargain. 595-8139.

ATCO LAWN MOWER (18" blades), in excellent condition. $160. 478-3047.

CERAMIC TILE FROM 60C PER sq. ft. 76c with gold. Direct Importer. 386-2812.

MONARCH JET PUMP
Multi stage ¾ horsepower, foot valve, injector, $150. 478-0171.

GARAGE SALE: THIS SUNDAY, 2 p.m., at 310 Arnot Ave., Vincent Street entrance.

160 SQ. FT. GREENHOUSE. GALvanized steel and glass kit. 658-5850.

POWER LAWN MOWER, 18" reel type, first class condition $75. 479-3251.

RUBBER TIRE CONSTRUCTION wheelbarrow; Datsun bolt on step up bumper for camper. 592-0560.

NORESCO 1015 COMPONENT stereo with two 16½" speakers, excellent condition, $325. 388-9238.

VIKING STOVE, 8 YEARS OLD, good condition, $60. Chesterfield suite, $50, end tables, $15. 479-6806.

GOOD CLIMBING BOOTS, SIZE 12, $25; black and white TV, $30. 479-8721.

GESTETNER MODEL 145, EXcellent condition $200 firm. 477-6030 or 477-1564.

ELECTRIC STOVE, AND PROpane hot water tank for sale. 478-6156.

15 GALLON AQUARIUM, WITH accessories, some fish and canopy $35 or offers. 478-5468.

KENMORE ZIG-ZAG SEWING machine, head and control, excellent condition, $65. 477-2724.

200 YDS. GOOD QUALITY SHORT shag, 3 different colours, almost ½ price. 385-4286.

ACCORDION, $35; GUITAR, $40; Austin motor and 700-14 tires. 385-7366.

BRAND NEW HOOVER WASHERspin dryer. Guarantee still good until November. Offers. 382-1459.

CHILDREN'S SAND BOXES, 4'x4'x8', $15. Delivered with sand. 383-0047.

BACKYARD SALE, SAT., 9 A.M. 510 Trutch. 383-4890.

SINGLE BEDS FOR SALE. 383-1569.

19" TV, PAPER BOY BIKE, Mustang and tricycle. 478-2510.

9X15 FAMILY TENT. GOOD CONdition $75. 652-3728.

15 CU. FT. VIKING FRIDGE. $40; skates, all sizes. 592-1690.

WRINGER-WASHER, VERY good condition. 385-0393.

100 MISCELLANEOUS FOR SALE

BARGAIN ANNEX

USED

Sleeper-Lounge beige $179.95
5 Pce. Dinettes from $39.95
Teak Refrectory table 159.95
5 Pce. Dining room ste. $99.95
Armless Daveno Green cover $99.95
Recliner—beige cover $39.95
Hi-Back 2 Pce. Colonial Chesterfield, Floral cover $159.95
New unpainted student desk $44.88
New unpainted 6 dr. double pedestal desk $69.88
Green velvet Hostess chair $39.95
Brown Hostess chair $17.95
39" Light oak BC Bed with Sealy Unit Complete $29.95
Colonial love seat. Cover, pale green, by Braemore $159.95
Simmons Bunk Beds Like new $199.95
Tape Recorder $69.95

Come in and browse around

Trade-ins accepted

Used articles purchased

FREE DELIVERY
A DIVISION OF
STANDARD FURNITURRE
753 VIEW ST.
382-5111

COMPLETE CONTENTS OF FINE HOMES
8-piece walnut dining room suite, bedroom suite, separate queen-sized bed, den corner group with twin bed, elegant walnut china cabinet, organ, Baycrest Harvest Gold 16' refrigerator, velvet designer chairs, miscellaneous tables, china, household goods, electric and push lawnmowers, garden tools, etc. Everything priced to sell. Open house Saturday and Sunday, 10 a.m. - 4 p.m., 2030 Neptune Road. Off Lands End Road, Sidney. 656-3706.

island plastics

928 CLOVERDALE. 384-9814

GARAGE SALE: 1674 BISLEY Place, off Lonkacre. Saturday and Sunday 10-4. 477-2018. Zenith black and white TV, Electrolux floor pol-Place, off Longacre, Saturday and isher and rug shampooer; solid oak office desk; treadle sewing machine; table saw and stand; bird cage and stand. Miscellaneous household items.

DOMESTIC SEWING MACHINE, cabinet and attachments, 2 chest of drawers, vinyl rug 9x12, 2 single beds complete, rangette, white metal table, 3 shelves, 2-burner hotplate, firescreen, adjustable, one folding firescreen, fireplace grate, electric heater 18x14, new; assortment of drapes, 1925 Stanley Ave. apply 11 a.m. to 7 p.m.

BEAUTY SALON EQUIPMENT, very good condition. Black shampoo basin with vacuum breaker and chair, hydrolic styling chair. Chair and dryer with chrome head. Roller set stand and tray. Fatigue mat. 598-1003.

GARAGE SALE SATURDAY AND Sunday, 1 p.m. to 5 p.m. Wooden kitchen table and chairs, trampoline, apartment sized washer and dryer, guitar, push button accordian, padded telephone bench and odds and ends. 478-5097.

GARAGE SALE
Variety of household items including Atco mower, trailer hitch, furnishings, tires, etc. Saturday-Sunday 10 a.m.-4 p.m., 8590 East Saanich Rd. 656-6171.

GARAGE SALE: NEW AND used items including bicycles, clothes, crocheted novelties, stationery. 527 Foul Bay Rd. Saturday 9-12, Sunday 1-4 p.m.

REGISTERED SET BOBBY Jones golf clubs, plus extras, bag and cart $135. Finlay high oven range, perfect condition, $125. 658-8453.

MOVING OUT — GARAGE AND house furnishings sale at 1439 Mitchell St., Oak Bay — Sat. 9-3 p.m., Sun 1-5 p.m. Too many items to list. "Come on to my house."

COMPRESSOR WITH 25 HP, 220 volt, 3 phase motor, ideal for shop. Can be seen 637 Bay St. See Ken White or phone 382-2159 Monday-Friday 8 to 4.

SIMMONS BEAUTY REST DOUble bed mattress and box spring, bedside table, gold naugahyde recliner. Used white toilet. 598-7418.

JAMES BAY GARAGE SALE, furniture, plants, cold frames, miscellaneous. Saturday, Sunday. 127 Government.

JUST ARRIVED SHIPMENT OF small countertop refrigerators white or walnut, $179.95 — Butler Brothers, 1720 Douglas. 383-6911.

FOR SALE — POOL TABLE, motor bike, sewing machine, bike parts, etc. 2779 Murray Dr. 382-1518.

DOWN RIGGER WITH DEPTH gauge, arborite chrome kitchen table and four chairs, 7 piece coronet drum set with stool. 477-6243.

KITCHEN TABLE AND CHAIRS, $25. Vilas buffet and hutch, $210. Hostess chair, $10. Floor polisher, $10. Floor lamp, $5. 592-7642.

ST. VINCENT DEPAUL WAREhouse Clearance Sale. Starting Sat., June 21st, 9-4:30. 508 Alpha St.

TOP QUALITY ARMSTRONG SOlarian, purchased during June, installation free. 386-8615.

GOOD SELECTION OF USED REfrigerators, reasonable. Butler Brothers, 1720 Douglas.

OVAL POOL 12'X21' INCLUDING filter andd accessories (no liner). Offers. 595-4655.

DRIVEWAY SALE, MISCELLAneous junk. Sunday, 10-7 p.m. 5207 Santa Clara.

OLDER NINE-PIECE WALNUT dining room suite, $675; 10 cubic ft. fridge, $150, like new. 477-6681.

WHY BUY AND MAKE A MIStake! Telephone answering machine rentals — Interconnect Business Sys. 384-0511.

ONE OR MORE 6000-GALLON steel storage tanks with manholes and couplings. 478-0034.

DISSTON SAWS IN STOCK. Island Saw Co 617 Chatham St. 385-5500.

BRAND NEW WESTCLOCK smoke detector, worth $90. Sell for $55. 478-4888.

KENMORE VACUUM WITH power-mate. As new, $175. Phone 652-1407.

FOUR HAND CROCHETED BEDspreads, 2 single and 2 double. 478-8113.

5 PLACE DINNER SETTINGS, Royal Worcester Engagement. 477-5169. After 6 p.m.

PRETTY OLDER FIREPLACE, brass dogs, vacuum cleaner, miscellaneous. 382-8549.

FLOOR POLISHER, $20, TV $50, stove $65. refrigerator $175. 479-7868.

TENT, 9X12; SINGLE BED, BOX spring and mattress; toilet, white; 382-0290.

ELEGANT WEDDING DRESS. Three piece, size 14. 592-4972 after six.

10'X9' GREENHOUSE WITH glass, $150. Used greenhouse glass, also. 478-1065.

WASHER AND DRYER AND fridge, $450 or best offer. 592-7312.

4x4 CEDAR POSTS, 8' LENGTHS, $1.75 per post. 658-8160 after 3 p.m.

100 MISCELLANEOUS FOR SALE

ARBUTUS CRAFTS

Silk screen Hasti Notes — $1.50-$3.00
—Souvenir wallhangings

Hand woven place mats $2.25-$3.00

Many other hand woven wall hangings, baskets, ties, coasters, etc.

QUALITY CRAFTS BY THE DISABLED

720 YATES ST. 384-6435
Shop 4353 W. Saanich 479-1665

Garage Sale
COLLECTORS DISPERSAL
SAT. - SUN.

June 21-22
9 A.M. TO 4 P.M.
ANTIQUES—COLLECTIBLES—CANADIANA

Horse-drawn farm equipment, wagon wheels, furniture, spool bed, commode sets, heaters, commodes, lamps, churns, butter sets, wooden and enamelled ware, spittoons, 500 ft. new "Keystone" horse fencing, pictures, mirrors, country kitchen utensils, harness, tack doors and windows, old bricks, old hand tools, Miscellaneous small items.
7791 MALCOLM ROAD—SAANICHTON
OFF MT. NEWTON CROSSROAD
LOOK FOR THE SIGNS.

INVENTORY CLEARANCE

Electronic pocket calculators, top quality, heavy duty, $49 and up.

Reconditioned cash registers, 2 Swedas, 2 NCR.

Executive high-back tilter chairs, limited quantities, $95 and up.

Office landscape screens reduced to clear, 50% off.

CITY OFFICE EQUIPMENT LTD.
721 Kings Road (off Douglas)
386-8396.

RUG, 10'X14' SURF GREEN floral design, hand made in India. Will sell for $800; stereo, $800 firm. 8 ohm JBL speakers, FM stereo, FM-AM receiver, Thorens turntable TD160. View at 810 Hereward.

CAMPERS — BOATERS — A TOP quality foam mattress material from ¼" to 6" in Regular and Extra Firm, cut to any shape and size at Industrial Plastics (1975) Ltd., 2105 Douglas. 386-1477. Open Monday through Saturday.

GARAGE SALE — PERCY Brown, Beecher Bay Road, East Sooke, I.E.L. Power saw, radial arm saw, Zaccussie pump, misc. articles. Sat-Sun Free coffee. 642-3597.

8-FT. CANOPY BOX, ALSO CAP for EL CAMINO, Reel gas mower.

VICTORIA JEEP 386-6511
597 Hillside at Rock Bay D-2295

MAYTAG DISHWASHERS HOLD more and get dishes really clean. Get yours today at C. Tayler Home Appliance Ltd., 707 Johnson 383-3281.

WRECKING HOUSE, 1121 ESQUImalt Rd. Oil furnace, used brick, panel boxes, toilet, sink, small garage suitable for moving. See man on job 9-5. 478-3634.

Aluminum Gutters
5" CONTINUOUS In baked enamel Screens, windows, awnings, doors.
B.C. ALUMINUM 479-3232

FRANK'S TRADING SHOP
See us for good used furniture, appliances, musical instruments, stereos and miscellaneous. 1819 Douglas, 385-2022.

MOVING — MUST SELL SINGER Sewing machine. Black and white TV, picnic table, roll-a-way cot, small fish tank and fish. 4, 4½ lb. sleeping bags. 477-5273.

CARPET SAMPLES FROM 45C. Miscellaneous ceramic tiles. 25c square foot. Carpet and lino remnants and roll ends. Old Country Floors, 2526 Government St.

1960 EDITION ENCYCLOPEDIA Britannica. Immaculate. $100 or best offer; second encyclopedia, 20 volumes, $30; car roof rack, $10. 652-1967, evenings or weekends.

MEN'S GOLF CLUBS; WAGON barbeque; television, $35 each. Vilas Maple single bed, $50; chesterfield and chair, $150; automatic washer and dryer, $250, (set). 477-0487.

INERT GAS WELDER, MILLER H.F. A.C. D.C. unit. Flow meter, tungsten arc torch and line. 300 amp, universal D.C. converter. 478-3337.

BOOKEND, DOUBLE BED WITH 9 drawer dressing table with mirror several glass and china pieces and silver pieces and 2 student desks. 478-8412.

CAST IRON BATHTUB, SINK and toilet, like new, $95; excellent oil stove and tank with new controls. $50. 388-7603.

NIAGARA MASSAGE PAD WITH heat, massage and timer attachments. New price $255. Best offer over $100. New condition. 382-2052.

GARAGE SALE — SATURDAY, June 21, 10-5 p.m. Items from furniture to spoons. Corner of Scafe and Wren. 478-8085.

ROLL-A-WAY COT, $40, SPEED master transformer, $8. Baby car bed, jolly jumper, lounge and safety gate. 656-3647.

SPANISH LOVESEAT; 24" ELECtric range; Singer treadle sewing machine, model 31K15; upholstering button machine. 386-0257.

10 CARAT GOLD DOUBLE LINK charm bracelet, 10 charms, replacement value over $300. Open to offers. 479-1976.

SAW SHARPENING
HAND and CIRULAR
VIC. LAWNMOWER HOSPITAL
834 Johnson 386-8338

FRIDGE, $135. WRINGER WASHer with pump and timer, $40. 2 single beds, $20 each. Apply 331 Arnot St. Gorge-Tillicum.

QUEEN SIZE BEDSPREAD AND matching drapes. 144"x84". Also blue Tergal sheers, 144"x84". All for $375 firm. 383-1268.

SANAM SHARPENING LTD PROvides complete sharpening services including carbide. 1748 Mt. Newton X Rds. 652-3295.

HOMKO 18" REEL LAWNmower, $45; Leonard wringer washer, $25; small tricycle, $7. All in good condition. 479-8471.

GARAGE SALE, DRUM SET, guitar and amp, chrome set, dressers, record player, sports equipment, etc. 479-4068.

KITCHEN SUITE WITH SWIVEL chairs, purchased one month ago. Cost $400. Asking $275 or closest offer. 598-1307.

TRANSFERRED EAST; 1 OLDER but solid Gibson refrigerator, $75. Two large steamer trunks, good condition, $20 each. 658-8869.

WEBSTER SPRAY COMPRESsor, gun and motor, $50; Jacobsen 21" reel mower and catcher, $60; both excellent. 477-4160.

MISCELLANEOUS CLOTHES sizes 7-12 ladies and auto parts for sale. 477-6083.

TRAILER HITCH FOR VOLKSwagen. 68-73. Smith's tacometer Offers. 479-1585.

P-20 CHAIN SAW, ALMOST NEW, $140. 9 a.m.-1 p.m., 477-6911, Local 618. Evenings 598-8461.

REMODELLING — KNOTTY pine kitchen cabinets and fittings. Good condition. 385-8449.

HIDE-A-BED, $50. ROCKER REcliner, $110. 386-6965.

25-PIECE ROYAL ALBERT ENchantment china. $100. 477-3789.

3-PIECE BEDROOM SUITS, BOY'S 10-speed bike, 21" frame, 478-7068.

TWO BEAUTIFUL HAND MAcramed silk shawls, 384-3797.

DUPLEX BLUEPRINTS FOR sale, $300. 642-5184, 642-3821.

PHILLIPS 18-CU.-FT. FREEZER, 5 years old, $175. 478-3082.

100 MISCELLANEOUS FOR SALE

MOVING END OF MONTH, PRIvate sale of home furnishings. Sunday, June 22, 1 to 4 p.m. Apply 1791 Ash Road. 2 door deluxe 15 cubic foot frost free coppertone fridge with automatic ice maker. Deluxe Admiral automatic washer and dryer. Westinghouse 12 cubic foot chest freezer. Admiral 26" colour TV, black and white cabinet, with white side panels. 4 piece set breadbox and canister, 1 copper and 1 white set. 5-piece kitchen-dinette set. Westonic double size hide-a-bed, rust gold tweed fabric. 1 maple step table, 2 maple lamps, 2 maple double pedestal desks, chrome with glass top square coffee table. Chrome with glass top rectangular end table. 34" Spanish lamp, red-black. Maple double dresser with mirror. Maple 39" spindle bed. 1 set 39", 1 set 54" mattress and box spring. Black and white painted double dresser with mirror, book case, night table, double pedestal desk, 54" red velvet headboard. Pole lamp. 2 piece set, 94" sofa, 65" love seat, luxury leatherette black, 54" coffee table, walnut finish, 2 lamp tables, walnut finish. 24" firegrate, wood carrier, and 5 piece fireplace tool set in gold bronze. Unitrex model No. 207 adding machine, bedspreads, single, double, and queen sizes. Clothesline with rollers, 2 expandable curtain rods, other assorted curtain rods. 1 cord of wood for fireplace, alder wood, dry. Snow tires, 1 set 735x15 white walls, tubeless, and 1 set 650x12 tubeless. 11 piece garden patio umbrella set. 100' and 50' garden hose. Assorted garden tools, Lawn Boy rotary lawn mower. 8' wood step ladder. Small sump pump, 4 garbage containers. 24 concrete cement blocks, and other miscellaneous articles. Also like-new custom made drapes, replacement value worth over $4000. Prefer to sell as one group: living, dining, 3 bedrooms, bath, utility, family, and kitchen. Will sacrifice at less than ½ price if sold in group. The above articles are priced to sell quickly.

DON'T MISS
Our Giant Neighborhood Flea Market. Starting Friday night, Saturday, Sunday. 1900 Barrett Dr. "off East Saanich Rd." 656-1530. Lawn and household furnishings; baby furnishings; 9x12 carpet; 9x12 tent; lawnmowers; chain saw; 10 speed; large Strombecker race set; chemistry set; good china; crystal, silverware; good clothing and sewing accessories. These are just some of our many bargains.

DEMO SALE
1008, 1018, 1020, 1022 Collinson St. 6 Houses-hot air furnaces, aluminum windows, stainless steel sinks, electrical and plumbing fixtures, cupboards, carpeting and used bricks 3"x14"-28' long, 3"x16"-29' long, ¾" tongue and groove plywood, 500 cement blocks. See man on job 9 to 6.

ATTENTION YOUNG LADIES, private used clothing sale. 100 items cleaned, good condition. Mostly size 12-14. Super reasonable prices. 1061 Erindale Pl. off Ellison off Tattersal. Sunday June 22, 1-4. Compliments to Individual Dry Cleaners, Fort St. for loan of hangers.

GARAGE SALE. STOVE, ELECtric fry pan, kitchen items. Round oak dining table, Filter Queen vacuum, sun lamp, small girls bicycle, bunk beds, telescope, radio record player, Brownie uniform, bark chips, and misc. Saturday and Sunday, June 21, 22, 10 a.m.-4 p.m. 4276 Glanford Ave. Phone 479-5022.

SECTIONAL CHESTERFIELD, excellent condition, recently reupholstered, green with gold, $400; portable black and white TV, $25; Electrohome stereo, $80; Sealy 54" box spring mattress, 5 months old, $100; typewriter table and adjustable chair, $35. Call between 4-8. 592-1743.

POTTERY EQUIPMENT. 2 KICK wheels, 4 cu. ft. cone 9 Estrin electric kiln. Glaze materials. Miscellaneous equipment. Complete $800 or separately; Coldspot 10 cu. ft. freezer $75; Chest of drawers $10; kitchen table, 2 chairs $30; miscellaneous house plants $1-$4. 386-0911, after 5:30.

SMALL DEEP FREEZE $195. Apartment size fridge, $275. One 4 burner stove, $95. British India rug, 9x14, $225. Braided rug, 9x12, $45. 6x9 green rug, $10. 2 small rugs, $30. Copper firescreen, $10. Metal clothes cupboard with mirror, $60. 595-3090.

GIANT BACKYARD SALE, SATurday and Sunday, 10 - 4. Handcrafted jewelry, spoon rings, kitchen utensils, games, old bottles, car seats, miscellaneous household items, '62 GMC Pick-up, as is. 225 Montreal Street.

TOOLS, FURNITURE AND ANtiques, stereos, guitars, golf clubs, jewellery and books. Warehouse bargains. Phone to see if we have it. Universal Trading Centre, 584 Johnson St. 383-9512.

SELF-PROPELLED REEL mower, $35; barbecue on stand, $3; camp heater, $6; electric belt massager, $40; 2-6 ply 15" truck tires and tubes $8 each; slalom skis, $20; wooden surf board, $2. 477-5680.

12'X12' GOLD CARPET, GOLD nylon broadloom, 20'x14' and 9'x12'. Pool table, mahogany buffet, blue stair carpet and runner, 50'. All very cheap. 592-9010.

HOOVER VACUUM; HAND mower; "Samsonite" suitcase; room divider; bed-chesterfield; 22" fan; Christmas tree; mirror picture; suede foot stool. 479-9253.

THREE PIECE CHESTERFIELD, 208 calibre rifle, side board, desk, table, portable typewriter, black and white T.V. floor polisher and bedspreads. 595-5564.

LARGEST STOCK OF WESTERN shirts ever. The latest in prints and shades. Good selection of children's shirts. Shanks' Saddlery, 2801 Douglas, 384-5011.

24" STOVE WITH ROTISSERIE, $45; girl's 3-speed bike, $40; electric broom, $15; 5 gal. fish tank and pump, $12; Easy bake oven, $8. Also some old bottles. 388-6962.

BLACK LEATHERETTE CHEStertield, $300. Black and white 25" TV, $20. 2 single beds, $25 each. Girls bike, $30. Exercise bike, $40. 385-6394.

2 ENCYCLOPEDIA SETS, (NEW), set of childrens books, $550; kitchen table and chairs, $20; new cassette deck, $50; bookcase, $5; lamp, $5. 385-9638.

VIKING CUSTOM WASHER, 6 fabric selections, 2 speeds, $135. Viking dryer, 6 fabric selections, $125. Both excellent condition. 385-0370 or 386-9983.

INGLIS DRYER, SUPERB. 4 cycles, 5 temperature selections, $125. Excellent condition. 385-0370 or 386-9983.

2 PLOTS IN HATLEY MEMORIal Gardens. (Gethsemane Garden 3L 1-2.) 386-2759.

MORTAR MIXER, GOOD CONDItion. 478-4264.

VIKING ELECTRIC BROOM, $10. 592-2102.

BRIGGS AND STRATTON REEL gas lawn mower, $35. 386-0877.

UTILITY METAL BOX TRAILER. 479-7667.

103 MISCELLANEOUS WANTED

WANTED: OLD TYPE CHILD'S high chair, call weekends, 656-1404 or reply Victoria Press, Box 745.

WE BUY FURNITURE, HOUSEhold goods, pictures, tools, etc. Best cash prices. 386-0462 anytime.

IF YOU ARE MOVING AND have any furniture, etc., please call 595-7567.

CASH FOR QUALITY DINING room suite. Preferrably 6 chairs. 477-4388.

OUR CROWDED PLANTS would like your old clay pots. 384-1695.

APPROX. 12 CU. FT. FREEZER. New condition, one year or newer. 382-8755, after 5:30 p.m.

WANTSD: GARDEN SWING, also small pump. Reasonable. Good condition. 478-2614.

DOLLS: CHINA, BISQUE, WOODen, parts. Any older dolls. Cash. 656-3585.

MOVING, NEED CLEAN, sturdy trunk. 595-5674.

GATE OR GATES TO FIT 12, 14 or 16' opening. 478-5736.

SMALL 1500 WATT LIGHTING plant in good condition. 478-3693.

WANTED 8-10' TABLE SAW. Good condition. 479-9245.

WANTED: TOTE-EM POLE TO carry boat on car. 382-8336.

BABIES CRIB, HIGH CHAIR AND mesh playpen. 479-1196.

TOP CONDITION USED AUTOmatic washer and dryer. 592-1978.

HIDE-A-BED, GOOD CONDITION, 642-3700 after 5.

WANTED TO BUY 10 SPEED bike. 384-5514, 2519 Gov't St.

WILL PAY CASH FOR INDIAN Baskets of good quality. 598-3614.

WANTED TO BUY 1971 HUMMEL plate. 478-6044

103 MISCELLANEOUS WANTED

KILSHAW'S
1115 Fort St.
AUCTIONS
Friday at 7:00
APPRAISALS
for
Insurance and Sale
PURPOSES
384-6441

LUNDS
Auctioneers Ltd.
We BUY For Cash
APPRAISALS
926 Fort St. 386-3308

THE SALVATION ARMY Needs your re-usable clothing, furniture and household goods. "Help us to help others." Family Thrift Stores. Victoria, Sidney and Langford. For pickup — 386-3295.

BRENTWOOD
BARGAIN BARN
BETTER QUALITY USED FURNITURE AND APPLIANCES
Before you buy or sell
Compare our Prices
7115 West Saan. Rd. 652-1711

WANTED — TEMPORARY power pole (up to date), old wood stove, heavy hand winch, air mattresses, clean 45-gallon barrel. Call Friday after 5:30 p.m. or Monday after 5:30 p.m. 598-2702.

TOOLS OF ALL KINDS, FURNIture; and household goods. We buy, sell and trade on anything. Universal Trading Centre, 584 Johnson, 383-9512.

FRED NEWBERRY ANTIQUES
835 Fort Street Victoria, B.C.
English and Oriental
Silver — Art Deco
Collector's Items

MOUNTED HEADS, FLINTLOCK rifle, copper pans, paintings, anything suitable for log house furnishings. Reasonable please. 743-9382 (112)

SELL OLD BOOKS TO THE Haunted Bookshop, 382-1427.

FRIDGES AND FREEZERS bought. 598-7422. All-Temp.

OLD DOWN SLEEPING BAGS OR down filled. 652-5779.

WANTED: JIGSAW. 598-7267.

WANTED 12' FIBREGLASS canoe, 383-6319 or 592-6652.

109 MISCELLANOUS TO RENT

SAWYER SEWING CENTRE
RENT TO OWN — Domestic and industrial sewing machines
840 FORT 388-6228

115 SWAPS

63 VOLKSWAGEN VAN, REbuilt motor and transmission. Needs body work, trade for motorcycle between 400 cc and 650 cc. 383-7904.

NEW YARDMAN 18" REEL lawnmower, regular $120, trade for man's 10-speed bike or sell. 478-5329 after 5 p.m.

WANTED: WEIGHT LIFTING set including bar bells. Have Ham radio receiver and photo enlarger. 479-4649.

WILL TAKE LESS EXPENSIVE car as part payment for 1971 Ford Capri. 478-7296.

NEW VANGUARD CANOPY, SWAP for a car or sell. 960 Brighton Crescent.

117 ANTIQUES

JOYCE THOMSON ANTIQUES
3161 Granville St.
Vancouver, B.C.
19th century 5-piece Louis XV design parlor suite. Hand carved French walnut. Oriental 4-panel coromandel. Victorian couches, lounges, dining chairs, tables and desks.
N.W. coast 19th century argillite, horn spoons and silver bracelets. Also Indian baskets.
733-1533

2 WINDSOR ARM CHAIRS, circa 1830, oak and pine pieces, solid mahogany tables, circular 24 and 36", also coffee tables, nests, etc., at the Island Gallery by the Oak Bay Theatre, closed Mondays.

MAGGIE CAMPBELL'S ANtiques. Antique Furniture, China, Brass, Copper and Glass, etc. 407 Moss St. 382-4814.

FURNITURE STRIPPING
We strip paint or varnish from antique furniture. Aladdin Furniture Strippers, 356 Bay St. 383-2533.

TOP CASH FOR JEWELRY, ANtiques, pictures, curios, etc. Bygones Antiques. 809 Fort. 383-5811.

WANTED: TOP PRICES PAID for quality furniture, clocks, rugs, etc. David Robinson, 384-6425.

MATCHING ROCKING CHAIR and Coffee table, hand carved, inlaid with ivory. $350. 656-6467.

CAUCASIAN KILIM RUG, 5'X8½'. $350 or best offer. 598-3614.

120 GARDEN SUPPLIES

FAIRBRIDGE NURSERIES
DUNCAN
The island's most complete nursery, 5 acres of display, Evergreens, rhododendrums, azaleas, camelias, etc. Fruit trees, ornamental flowering and shade trees, bedding plants, perennial plants, etc. You name it, we have it. See the running fountains and view the magnificent flower display. Very large variety of bulbs and lawn ornaments, garden furniture, large assortment of garden fertilizers, etc., so drive to Duncan this week and visit Fairbridge Nurseries on the Trans Canada Highway North, just opposite B.C. Forest Museum. Open daily.

Plowing, Rotovating and Cultivating

DON'S TRACTOR SERVICE
477-3913
We rotovate, plow, cut grass and brush also, loading and hauling.

Cooper Tractor Service
477-1122
Rotovating, plowing, brush cutting, grading, etc. Free estimates.

HAY, CUT, CONDITIONED, raked, and baled. Central Saanich Tractor Service Ltd. 652-3306.

DAVE'S LOW COST ROTOVATing and Plowing. Large or small, and 12-inch post holes. 479-4513.

Seeds, Bulbs, Plants Trees, Shrubs

TREES, SHRUBS, HEDGES. CUT back, pruned and shaped. Estimates. 385-5307.

Topsoil, Rocks and Fill

SCREENED TOPSOIL WITH MAnure and sand added. $11 per yard delivered, minimum 6 yards. Garden sand $5 per yard. Road gravel. E. Nixon Ltd. Phone 385-4431 or 385-5642.

SAND, PIT RUN GRAVEL, processed gravel materials, clay fill and soily fill.
O.K. Trucking Co. Ltd.
Dispatcher, 382-6136, 24 Hours

SHREDDED TOP SOIL, DELIVered by the yard or by the bag. Call Victoria Top Soil, Sand and Gravel. 382-2840.

TOP SOIL, $5 PER YARD. FILL sand, $3.25 per yard. 10 yards minimum. Delivered. 652-1658 or 652-3486.

A-1 SCREENED SOIL, 7 YDS., $57; 4 yds., $38; bag, $2; rich, clean, black, loam, 7 yds, $49. 595-1977.

FOR SAND, GRAVEL, NAVIJACK, crushed rock, delivered, up to 2½ yards. Call G. Branson, 478-7877 after 5 p.m.

SPECIAL, WEEKEND ONLY, NO. 1 screened top soil with sand and manure. 14 yds., $110. 7 yds., $55. 478-3322.

VIRGIN SOIL
Rich black and shredded, for fast delivery call A-1, 383-1532 anytime.

VERY GOOD TOP SOIL, $6 PER yard, delivered price. 10 yards min. 479-1544.

NO. 1 RICH, BLACK SOIL, $7.00 yd. Sand and gravel fill. Immediate delivery 382-5074.

120 GARDEN SUPPLIES

Topsoil, Rocks and Fill

NO. 1 SCREEN TOP SOIL WITH sand and manure, 7 yds, $60; 14 yds., $115. Self pickup loads, $15. 1-3 yd. loads at higher price delivery. Guaranteed 100%. Bagged Soil. 478-3322.

SERVE YOURSELF ONLY, black shredded soil. 383-1532.

TOP SOIL, $7.50 YD., MINIMUM 5 yd. delivery. 652-3189.

125—PETS and SUPPLIES

CANCH BIS SIRED GERMAN Shepherd pups, pet stock, $150. Show $250. Prices firm. Phone 724-2097 after 9 p.m. or write Mrs. B. Holden GB6, RR No. 3 Sproat Lake Rd., Port Alberni, B.C.

Maydon Poodle Villa
Reg'd black female puppies. Available June 14 — $100. Terms $25 monthly grooming. 743-2493.

DESPERATELY NEED GOOD LOVING HOME FOR MALE SPRINGER SPANIEL. GLADLY PAY FOR HIS KEEP AND ANY OTHER EXPENSES. 383-3892.

REGISTERED ENGLISH POINTer, papers, female unspayed 3½ years old. Very reasonable to right party. Prefer mature hunter or country home. 652-3341.

2 YEAR OLD LARGE FRIENDLY dog, neutered, good with children, free to a good home, should have room to run. 478-2250.

REG'D PEKINGESE, BOSTONS, toy Japanese spaniels. Fancy bantams, 12 varieties. Visitors welcome. Cobble Hill 743-2701.

VIZSLA HUNGARIAN POINTER pups. Registered, shots, dewormed. Ideal companions. 595-4208.

FREE 5 BEAUTIFUL 8 WEEK old puppies, to good homes, Lab cross, 3 males, 2 females, 7100 Lucille Drive, Brentwood, 652-3029.

2-YEAR-OLD ST. BERNARD with papers, $75; small pup, 6 months, 2 kittens, free to good home. 384-0171, anytime.

IRISH SETTERS
Quality puppies for show or companionship. Registered with shots. 383-2153.

ENGLISH SETTER PUPS, purebred registered, show champion sire and dame, pet, field or show. 477-8081.

POODLE PUPPIES — SILVER miniature X Blue Toy. Excellent with children. Ready in July. First shots included. $60. 479-1820.

TWO 18 MONTH OLD CATS ARE looking for a new home, owners leaving — parts unknown. If you can help us, please phone 383-5697.

2 MALE CATS, NEUTERED, shots, and male Cocker spaniel, need good loving homes desperately. 384-1946, 383-3892.

FREE TO GOOD COUNTRY home, 1 year old Lab-Doberman cross. Super friendly and gentle. 477-1902.

REGISTERED GERMAN SHEPherd puppies, black and tanned. Excellent temperament, shots. 642-3152.

WIRE FOX TERRIER PUPPIES, champion, registered stock. Roylean Kennels Rtg'd, Box 3161, Courtenay, B.C. Phone 334-3660.

KITTENS LOOKING FOR HOME, 8 weeks old, 3 males, 1 female. 382-6035.

HOUSE REARED REG. MINIAture apricot poodle pups. Various ages. 743-9301, Cobble Hill.

WANTED GOOD HOME FOR healthy, spayed calico cat. 592-2766.

BEAUTIFUL REGISTERED Sable collies, Sovereign line, male $175, females, $200. 478-6043.

PUREBRED REGISTERED LAbrador retriever, chocolate female, 4 months 746-5269.

REGISTERED FEMALE SILVER miniature poodles, 7 weeks old. 478-2428.

REGISTERED COCKER AMERIcan Spaniels; Boston Terrier pups. Guaranteed quality. 477-6568.

FREE, SPAYED, FEMALE SIAmese and neutered male cat 385-1775, 592-2929.

PURE BRED GERMAN SHORThair pointer pups $100. Chemainus 246-3696.

REGISTERED SHETLAND sheep dog (sheltie) pup. Cobble Hill 112-743-5441.

11 MONTH MALE SPRINGER spaniel, registered, $125. 592-6504 after 6 p.m.

FREE PLAYFUL, TRAINED KITtens, good homes urgently required, 478-1314 after 5.

GOOD HOME WANTED FOR beautiful English Bull Terrier, female. 384-8631.

LOVELY TERRIER-CROSS DOGS, needs homes immediately. 656-3395.

FREE, A GOOD HOME FOR lively healthy kittens 3 pure white. 592-6236.

ENGLISH COCKER BRITTANY spaniel pup. Between 11 a.m.-2 p.m. 388-5224.

3 LOVELY 8 WEEK OLD KITtens, weaned and litter trained. 652-3430.

FREE TO GOOD HOME, 10 month Shepherd Lab puppy, 384-9065.

SPCA CAUTION — IT IS MUCH better to buy puppies and kittens after they reach 8 weeks of age.

GREATER VICTORIA DOG OBEdience training club. Phone 592-7310.

PUPPIES FOR SALE. DASHchund and Spaniel cross, $20. 477-4639.

DALMATION PUPS.
588-4961, Surrey.

PURE BLACK KITTEN. PHONE 656-3585.

3 ADORABLE WHITE MALE KITtens and 1 female 658-5629.

LASSIE COLLIE
Pups available now. 478-2714

6 WEEK OLD KITTENS. FREE. Phone 477-1018 Evenings.

YOUNG DOG FOR SALE. INtelligent and friendly. 595-5169.

MUST SELL AQUARIUM
479-7970

2 FEMALE KITTENS FREE, SIDney. 656-3535.

30-GALLON AQUARIUM FISH and equipment. 592-4178.

SMALL BREED PUPPY AND short hair exotic kitten. 479-5868.

KITTENS TO GOOD HOMES. 477-1466.

PUREBRED DACHSHUND puppy, 11 weeks, $100. 592-0778.

WHITE TOY POODLE PUPPY, 12 weeks old. 652-1088.

BEAGLE PUPPIES, PUREBRED. Phone Cobble Hill 743-2117.

127 CHICKS, POULTRY HATCHING EGGS SUPPLIES

LAST CHANCE TO ORDER, meat and laying-type chicks and turkey poults. 478-7617.

WANTED — ANACAMA GAME hens. Call 748-3463 after 6 p.m. or 748-2541, 9-5.

ROOSTERS, MIXED VARIETIES. $1 each. 477-1466.

128 LIVESTOCK SUPPLIES and EVENTS

BEAUTIFUL SPIRITED REGIStered half Arab, 15.2, show trained, English Western. Must sell, to experienced rider. 658-5832.

GOOD QUALITY BALED HAY, various types and prices Les Horton, Cobble Hill, 743-2188.

TOP QUALITY CONDITIONED hay, $1.75 per bale in the field. 652-1875 or 658-8732.

REGISTERED T.B. BROOD mare. Offers. 652-2040 or 652-3553. Sharon.

GOOD QUALITY BALED HAY. $70 per ton in the field. 652-1469.

FREE HAY FOR THE MOWING, 1½ acres in Deep Cove. 656-6508.

HERD AND QUOTA FOR SALE. 337-5566.

PUREBRED ARABIAN BROOD mare, $500. 746-7764 Duncan.

WESTERN SADDLES.
383-6273

TOP QUALITY HAY, $70 A TON in field. Phone 652-2309.

PENDRAY FARMS
Calves for sale. 477-2702.

WELSH PONY GELDING, 12 hands, $100. 479-6633.

FOR SALE FRESH HOLSTEIN heifer. 748-2073.

SMALL CHILD'S PONY, GOOD natured. 478-8577.

REGISTERED JERSEY MILK cow for sale, fresh. 642-3638.

HEMLOCK AND FIR SAWDUST for immediate delivery anywhere from Duncan South, suitable for greenhouses and livestock. Hog fuel for riding rings. Lowery and Young Trucking Ltd. 479-6452, 384-5414.

VERY GOOD HAY FOR SALE, IN the field $70 per weighed ton or $1.75 per bale. Plus a good supply of dehydrated grass pellets, bulk or bags. 743-2394.

7 YEAR OLD, ⅞ THOROUGHbred bay mare by Splendido, excellent show horse and good jumper, $850, phone 642-3506 or 592-6000.

WE WILL BOARD YOUR HORSE, box stalls, paddocks, grazing, fairly dry riding ring in winter, good trail area. Individual care. 652-2860.

BEAUTIFUL MINIATURE HACKney pony, approximately 13 HH, experienced riders only. Good home a must. 658-8559.

LARGE SHIPMENT WESTERN shirts, new patterns and shades. Shanks' Saddlery, 2801 Douglas. 384-5011.

FIRST QUALITY CONDITIONED local hay, 40 bales per ton, $70. Central Saanich Tractor Service Ltd., 652-3306.

REGISTERED HALF-ARAB gelding. 2 years old. Excellent show prospect. 479-2215 after 6 p.m.

12 YEAR QUARTER HORSE mare; 11 months old, registered Arab colt, Western tack also available. 478-7562.

REGISTERED QUARTER HORSE stallion, King breeding, well trained quiet, also others, reasonable. 112-646-2067.

11-MONTH-OLD HEREFORD heifer. 479-3937.

130 HEAVY EQUIPMENT AND MACHINERY

For Sale Logging Road Construction (and Excavation Co.)
A well-established company with new or near new equipment. All the equipment is working on contract or hourly rate. Assets total near $500,000. Asking price $195,000. Terms to the right party. Located on southern Vancouver Island, B.C. For complete information phone 749-3232 or write Victoria Press, Box 767, NO TRIFLERS PLEASE.

—1968 IHC 150P Crawler Loader, Power Shift, ROPS, 1½ yd. Bucket, excellent condition — $10,900.
—1960 GMC 970 Mixer Truck with 6½ cu. yd. PTO Challenge Mixer — $2800.
—Sand and Gravel Scrubber-Screener plus Sand Drag Dewaterer and smaller Trommell Screener — $3900.
TRIO READY-MIX (1971) LTD.
658-5235

ONE 5 H.P. 3 PHASE BURNER air compressor, complete with tank and switch gear, $750. One Rockwell drill press, number 2 Morris taper, 30"x36" cast oil table and metal stand, 1 h.p. 220 volt motor complete with chuck, various adapters and bits to 1½ inch, $850. One E-3000 Honda light plant, hardly ever used, very quiet and compact. Ideal for recreation vehicle, weight 103 lbs. $350 Phone 743-5305.

LOGGING SKIDDER, JOHN Deere Model 440. Rebuilt motor and new fuel pump, includes adaptable forks and good winch. Phone 754-7640 in a.m. or 753-6281 in p.m. Must sell, only $6,000.

1973 DODGE 1-TON FLATDECK. One fifth wheel 3-axle trailer. 18' flatdeck and drop ramps for loading. 4500 Ford backhoe, 1966, 4 buckets, 16", 20", 24", 36". Ready to go. 468-7125 collect.

1975 KNIGHT SLIDER END dump gravel trailer. Evenings, 274-1544 or 273-3353 or write 1654 River Rd. Richmond, B.C.

M-F BACKHOE, MODEL 204, front-end loader, hydraulics, good condition. $8,000. Call 382-6987 or 478-6168.

1974 GMC, 1 TON BABY DUALEE Tandem Trailer, 700 hydrostatic Bobcat, Offers. 478-0245.

NUMBER 2A INTERNATIONAL hay conditioner. $200. 652-2268.

135 FARM IMPLEMENTS

MASSEY-FERGUSON 135 DIEsel, less than 300 hours, new 6x10 trailer, rock bucket, 12 ft. lowbed trailer with duals, electric brakes and licensed. Phone 746-6496 Sunday evening.

MASSEY-FERGUSON FARM lawn and garden tractors. Light construction machinery. Your local dealer.
M and H Tractor and Equip. Ltd.
6429 Pat Bay Hwy. 652-1752

14 HORSEPOWER HOWARD ROtovator, rebuilt engine, new clutch, 3 gears forward, one reverse. Good shape. $700 firm. 382-5313, 8 a.m.-5 p.m.

IHC FARM TRACTOR MODEL 1026 Hydrostatic drive 112 hp, excellent condition, 1600 hours, full equipped, $12,000. 652-1546 after 9 p.m.

NEW HOLLAND BALER WITH V4 Wisconsin motor. 656-1697.

150 CARS FOR SALE

'32 FORD MODEL B SEDAN. NO rust, 4 cylinder, 2 sets of wire wheels, also '48 Chrysler complete and original, tested 1974, also 1927 McLaughlin Buick chassis, complete. Sensible offers invited. Phone Nanaimo 754-9166

'64 FORD FALCON
Maroon 2 door hard-top, with 260 C.I. V8, bucket seats, radio, automatic transmission, power steering, $600. Call 595-7202. ASK FOR BLAIR.

MOVING, MUST SELL, IMMACUlate 67 Meteor, Rideau 500, 1 original owner, V-8, automatic, new paint and tires, reconditioned motor, like new. Asking $1,525. 652-3462.

1971 CAPRI 2000. BEAUTIFULLY maintained, many extras. $2350. Appointment to see, 477-0510. Sports and Classic Cars, 2825 Bridge, D.L. 1236.

1969 TORINO, V-8, 2-DOOR, HARD top, power steering, power brakes, excellent condition, radials. Asking $2,195. 592-9234, after 4:30.

ESTATE SALE, 1970 LINCOLN Continental, 4 door, low mileage, excellent condition Must be seen. $5,200. 478-5801.

1967 RENAULT R4
Mini station wagon runs up to 40 miles per gallon. 383-9483, 3036 Jackson Street.

MUST SELL, GOING TO ENGland. 1967 Rambler American, clean, in very reliable running condition, $650. 382-9854

68 FORD FAIRLANE, POWER steering, power brakes, good condition, $1,250 or best offer. 383-7503.

RESTORED 1952 ANGLIA (COLlector's item) completely stock. Serious offers only. 656-6260 after 5 p.m.

1970 PLYMOUTH ROADRUNNER, Daytona 500 SUperbird, 440 h.p., 4 speed, $7,000. Call Jim 754-4131 after 6 (Nanaimo).

1972 MINI COOPER, TUNED every 3,000 miles. $1,950. Phone after 5 p.m 382-7080.

70 FIAT 850 SPYDER CONVERTible, new top, rebuilt motor, $1100 or reasonable offer. 386-2562.

1974 VW THING, 6,000 MILES. $3300; 1965 Mercedes Benz 220. Excellent condition 383-5975.

1964 LINCOLN 4-DOOR, AIR CONditioning, needs motor work. $575, firm. 592-2217.

1958 T-BIRD CONVERTIBLE. EXcellent for restoring. $500 or offers. 592-2217

1968 OLDSMOBILE 2-DOOR hardtop. Automatic, good shape. $1000 or closest offer 656-6495.

1973 OLDS OMEGA, 2-DOOR, 6-cylinder automatic, good gas mileage, $3600. 478-7751 after 6.

'69 S NOVA, 375 HORSE POWER, E.T. mags, Muncie shift, headers, Smith tach. $2,300. 383-8517.

'64 FORD, 390 4-SPEED DETROIT locker, M and H slicks. $795. 592-0555.

'69 TRIUMPH GT6 PLUS, BLUE, immaculate condition. Phone anytime, 478-5734.

1974 DATSUN B210, RADIO, 4 speed, 3300 miles. Mint condition. $2,800. 656-3825.

1970 MAZDA 1200, 33 MPG, NEW brakes and exhaust system. $1,200. 478-4665.

'66 VW, NEW BRAKES VERY good condition, $950 or offers. 592-7612.

'63 PONTIAC, 6, AUTOMATIC, radio, new tires and paint. Phone 386-7388 after 6 p.m

1963 RAMBLER STATION wagon, running condition, $325. 652-1865.

1960 VOLKSWAGEN, 1964 REbuilt engine, new clutch and battery, Chev wheels, $675. 479-1802.

150 CARS FOR SALE

METRO TOYOTA

YOU DON'T Have to go any further!

CANADA'S LARGEST TOYOTA DEALERSHIP

NOW with over 1 acre of new and used cars to choose from!

3 YEAR, 36,000 MILE NEW CAR WARRANTY, NOW AVAILABLE.

74 VW "Herbie"
73 AMC Javelin
71 Toyota Corolla
69 Dart
73 Gremlin "X"
70 Swinger, 4-speed
74 Pinto Wagon
75 Camaro R.S.
74 MGB
68 Corona, Auto.
73 Celica ST
72 Monte Carlo
73 Mustang fastback
74 Z28, loaded!
73 Comet G.T.
73 Corolla Wgn., auto.
73 Torino Squire Wgn.
73 Olds Delta "88"
73 Cougar

REMEMBER at Metro
NO REASONABLE OFFER REFUSED!

OVER 150 ESSO DIAGNOSTIC TESTED! USED CARS!

INSPECTION SHEETS AVAILABLE

100% FINANCING O.A.C.

CALL NOW!
386-3516

Metro Toyota Ltd., 625 Finlayson. Dealer Licence D 3676.

METRO

Strait MTRS

73 Beetle	$1995
71 Mazda	980
67 Chevelle Convert.	1795
67 Dart, 6-cyl., auto.	1395
67 Ford, 6-cyl., auto.	1195
66 Vauxhall	475
65 Valiant, auto.	1095
65 Classic St. Wgn.	895
63 Valiant St. Wgn.	895

STRAIT MOTORS LTD D-3417
1513 QUADRA at PANDORA

J. C. MOTORS

74 VEGA Automatic	$2895
74 PINTO Auto	$2895
74 VW Beetle	$2695
73 CADILLAC Coupe de ville	$8495
73 TOYOTA Celica ST	$3195
73 PINTO 4-speed	$2395
72 VW Camper, 4-speed	$3795
71 FIRENZA sedan, 4-speed	$1195
73 MUSTANG V-8 At.	$3995
69 FAIRLANE GT. Auto	$1695
69 FORD H.T., V-8, auto	$1895
68 BUICK htp. V-8 auto.	$2195
68 FIREBIRD V-8 auto.	$2395
63 JAGUAR XKE 4-spd.	$4000
J. C. MOTORS Ltd.	D-3246
837 YATES St.	384-0921

VICTORIA AUTO BROKERS
1805 BLANSHARD

65 ACADIAN 2-dr., auto.	$ 599
68 PARISIENNE 2-dr. HT.	$ 899
66 MUSTANG Auto.	$ 899
67 ACADIAN 6-cyl., auto.	$ 999
67 COUGAR V-8, vinyl top	$1299
63 ECONOLINE Van, 6-cyl. Camper, equipped	$1399

OPEN TIL 8 P.M.

MORE TO CHOOSE FROM
386-7707 Dlr. D-289

'74 FORD MAVERICK 4-DOOR sedan, V-8, automatic transmission, power steering, power brakes, radio. Under 7,000 miles and finished in bronze with matching interior. Stock C2530A. Contact Ken Alger at Empress Pontiac Buick Ltd., 382-7121 or res., 477-6308. Dealer Licence D3182.

STATION WAGON, $575 OR BEST offer, 1967 Dodge Polara 500, V-8 automatic, power steering, power brakes, radio, roof rack, John Barnes Wholesale, 1513 Quadra D-3691, 479-1834 phone for appointment.

AUSTIN MINI COOPER "S" MODified engine, suspension. Customized interior, wide alloy wheels, radial tires, tested 'til April '76. Spare engine and set of wheels and tires, $1850 for immediate sale. 386-0479 or 478-3476.

BUY HERE PAY HERE
67 PONTIAC Auto $200 down
10 Mo. payments of $60; F.P. $800
PALM MOTORS LTD.
2936 Douglas D1840

196
1970 TRANS AM AAR CUDA, 340, 6 pack, low mileage, excellent condition. Offers. 479-4646.

SELL OR TRADE FOR VAN, 1973 Mazda RX3 station wagon, bought new in 1975, still on warranty. 478-9129.

'68 CHEVELLE MALIBU, 58,000 miles, 6 cylinder, $1,200 or best offer. 478-2378.

150 CARS FOR SALE

SUBURBAN NORTH ON DOUGLAS

HOME OF
LINCOLN, MERCURY, MONARCH, METEOR, MONTEGO, COUGAR, COMET, BOBCAT, CAPRI AND FORD TRUCKS.

75 COLONY PARK Wagon. Loaded. $9495.00

75 METEOR Wagon V-8 Automatic, Power steering, Power Brakes, Radio, 9 passenger $6779.00

74 CHEROKEE Wagon V-8 Automatic, Power Steering, Power brakes, Radio, 4x4 $5595.00

74 COUGAR XR7 V-8 automatic, Power Steering, Power Brakes, Power Windows, Power Seat $5695.00

73 METEOR 2 Door Hardtop V-8 Automatic, Power Steering, Power Brakes, Radio $2895.00

73 MONTEGO Wagon V-8, Automatic, Power steering, Power Brakes, Radio $4295.00

73 MAVERICK 4 door, V-8 —Automatic, Power Steering, Air Conditioning $3695.00

72 DATSUN 510 Wagon 4 speed, Radio $2495.00

72 CAPRI 1600 4 speed, Radio $2095.00

71 PLYMOUTH FURY 2 door Hardtop, V-8, Automatic, Power Steering, Power Brakes, Radio $1795.00

70 MAZDA 1800 4 door, Radio, Tape $1495.00

69 COUNTRY SQUIRE wagon V-8, Automatic, Power Steering, Power Brakes, Radio $2195.00

67 OLDS CUTLASS SUPREME 4 door Hardtop, V-8, Automatic, Power steering, Power brakes, Radio $1695.00

67 MUSTANG Convertible V-8, Automatic, power steering, Power brakes, Radio $1695.00

CAR NEED PAINTING
COMPACTS $139.95
STD. SIZE $174.95

Includes masking, preparation, and materials.

Metal work not included.

Phone Dennis or Ole, 386-6131 or 386-7712.

SUBURBAN MOTORS

WIDE OPEN
UNTIL 10 P.M.
WEEKDAYS
6 P.M. SATURDAY
3377 Douglas St. 386-6131

Dealer Lic. D. 2298

1974 CADILLAC COUPE DE VILLE
Full power, including air, Low mileage. Must be seen. Contact **Harold Jamison** at **Garden City** Auto Ltd. D-3790.
2978 Douglas 382-9111

'74 BUICK CENTURY LUXUS, V-8, automatic transmission, power steering, power brakes, factory air conditioning, tilt wheel, rear defogger. Stock 80528. Contact Craig Lawson at Empress Pontiac Buick Ltd., 382-7121 or res., 479-1477. Dealer Licence D3182.

1973 RENAULT R12 STATION wagon. Reclining bucket seats, 4 speed trans./ rear defroster, radial tires. A one owner local car finished in Robin's egg blue with black interior, $2250. B. Madsen Motors Ltd., 2691 Sooke Rd., 478-5011. D.L. 1668.

1968 MERCURY MONTEGO MX convertible. Power steering, power brakes, air conditioning, automatic transmission, AM FM stereo. Closest offer to $2,500. 598-2448.

GRAFFITI SUMMER
1 Meteor convertible, excellent condition. All stock. Black, radio, electric top. Not cheap but one of a kind. 595-1206.

"NO-RED-TAPE"
65 Rambler S-W $125 Down
6 Mo. Payments of $40; F.P. $365
PALM MOTORS LTD.
2936 Douglas D-1840

LADY DRIVEN 65 CHRYSLER, power steering, power brakes, good condition. Recent city test, $750. 382-2219.

CONVERTIBLE
73 Mustang, V-8, automatic, power windows, steel-belted radials. Excellent condition. 383-1746.

1959 VAUXHALL, RUNS WELL, good tires, many extra parts. $125. Call 656-4178.

1968 KARMANN GHIA. SHOW room condition, 656-6467.

1973 VEGA, 3-SPEED MANUAL, asking $1700. 385-5082 after 5 p.m.

150 CARS FOR SALE

You Can Expect A Great Deal From . . .

Cornell
CHEV/OLDS
Cadillac
CHEVROLET TRUCKS
Sales/Service 385-5777

OPEN 'TIL 9 P.M.

ISLAND'S Finest Selection

"Your Reasonable Offer Accepted"

62 CADILLAC Hdtp.
65 OLDS Hdtp.
65 CHRYSLER 2-dr.
65 RAMBLER 2-dr.
69 PONTIAC Conv't.
70 CHEVELLE 4-dr. Hdtp.
70 CUTLASS Hdtp.
70 PLYMOUTH Duster
70 PONTIAC
71 CORTINA 4-dr.
71 CRICKET 4-dr.
71 FIREBIRD
71 MAVERICK 4-dr.
72 VW 1500 Wgn.
72 PONTIAC 2-door
72 TOYOTA Crown 4-Dr.
72 VEGA GT Hatchback
73 VEGA Stn. Wgn.
73 HORNET 2-door
73 TORINO Brougham
73 MAZDA 4-dr.
73 MAVERICK
73 ASTRE Safari Wgn.
73 MONTEGO Hdtp.
74 TOYOTA Corolla 1600
74 NOVA 2-dr.
74 PINTO 4-door
74 VEGA Hatchback
74 IMPALA Ht.
74 OLDS Delta 4-dr.
75 TOYOTA Corona
75 FORD GRENADA

"TRUCKS"
68 DODGE Van
69 WILLYS Jeep 4x4 Wagoneer
71 FORD ¾-ton pickup
72 TOYOTA Pickup
73 GMC Suburban
73 MAZDA Pickup-camper
74 VANGUARD Camper
74 GMC ¾-ton Pickup

CORNELL
CHEV - OLDS LTD.
3050 Douglas—385-5777

Dealer Licence Number D-3162

METRO
ALFA ROMEO SUPER LOT In Sidney

74 Ford F250 Crew Cab, V-8, full power.
73 GMC ¾-ton, 4-wheel drive, automatic, full power.
72 Dodge Adventurer. V-8, auto., full power.
68 4-ton, 4-speed, furniture van.
68 IHC 6 cyl., 4 spd., P.SD.
74 Gremlin "X", V-8, auto., Levi interior
74 Pinto S.W. Auto., Radio, Roof Racks
73 Corolla 2 Dr. Auto
73 Comet 4-door, V-8, auto., full power, 12,000 miles.
73 Vega G.T. 4-speed.
70 Ford LTD 4-door, V-8, auto., full power
69 Pontiac 2 plus 2, V-8, auto, full power.
68 Malibu V-8, auto, full power.

1972 HONDA TRAIL
90 cc, 4,200 miles

656-4311 656-2821
Metrocan Holdings Ltd., Beacon Ave., Sidney, B.C.
Dealer Licence No. D3687

'73 CHEVELLE LAGUNA 4-DOOR sedan, V-8, automatic transmission, power steering, power brakes, tilt wheel, rear window defogger. Stock W0462B. Contact Carl Spicer at Empress Pontiac Buick Ltd., 382-7121 or res. 598-4053. Dealer Licence D3182.

1970 FORD RANCH WAGON, new paint, motor in A-1 condition, power steering, brakes, rear window, excellent second car, call after 6 p.m. 382-5257.

1970, 2-DOOR, VINYL TOP, Rebel, power steering, power brakes, 4-barrel carb, consol shift in excellent condition. Asking $2300, 652-3455 after 6 p.m.

63 FORD FALCON STATION wagon, radio, power brakes, automatic transmission. 479-5175 before 3 p.m.

LOADED, LIKE NEW 1973 caddy, white with dark blue vinyl roof, dark blue interior, air. Asking $7,900. Call 388-6176.

1969 BUICK SKYLARK, 2-DOOR hard top, low mileage, second owner. All reasonable offers considered. 592-2217.

1964 PONTIAC PARISIENNE convertible, new brake job and tested until May, 1976. Asking $350. 383-7091, after 5.

1968 CORTINA WAGON, FOUR speed, tested until Jannary. Asking $600. Phone after 6 p.m. 383-4553.

1967 COUGAR 289 AUTOMATIC, new tires, brakes. $1500, or trade for camper. 656-6117 or 656-5980.

'74 VEGA HATCHBACK GT, $2800, evenings 24-1261 Goldstream.

VW WAGON, 1970, AM-FM AIR. Call 383-1481 after 5 p.m.

150 CARS FOR SALE

S&H TOYOTA

QUALITY

1974 Pinto SW, At. Only 4600 miles $3695
1974 Datsun 610 SW, At. $4795
1974 Datsun 710, 2-Dr. H.T. $3495
1973 Fiat 128A, 4-Dr. $2395
1973 Toyota Celica ST, At. $3695
1971 Pinto with radio $1585
1971 Toyota Hilux P.U. $1795
1970 VW Bug $1695
1969 Toyota Crown A-1 condition $1595
1969 Olds 88 Custom, 2-Dr., H.T. $1895
1969 Sunbeam Alpine At. $1695
1969 Datsun 510 4-Dr. $1295
1968 Triumph Spitfire $1895
1968 Chevelle SW $1895
1968 Cortina GT $1295
1968 Paracuda Sport $2295
1967 VW Bug $1095
1966 Acadian $ 795

SAUNDERS & HITCHMAN
Sales & Service Ltd.
2040 Cadboro Bay Road
At Fort and Foul Bay
Dealer Lic. D-1460
592-2471

1970 SUNBEAM ALPINE GT OR 1967 Ford 500 Galaxie. Power steering, power brakes, low mileage, your choice I'll keep the other. 598-7531. No. 417-2100 Granite.

1967 FORD XL 2-DOOR HARDtop. Black vinyl roof, black leather interior, bucket seats, fully automatic, radio- rear speakers, white walls. 383-9744 or 385-8089, evenings and weekends.

ECONOMICAL
1961 Ford Frontenac, 2-door station wagon, new metallic paint job, 6 automatic, radio, 66,000 miles, tested for a year. Offers around $675. 383-7662.

1974 PINTO SQUIRE WAGON, AUtomatic, perfect condition, 4,600 miles. Call Don England 592-2471, 385-0388 Saunders and Hitchman Sales Dl No. 1461.

MUST SELL
1963 Chevy II 2-door sedan, 6-cylinder, standard, very good condition, good tires, new paint job, etc. Offers around $650. 383-7662.

'69 CHARGER 500, POWER DISC brakes, power steering, mags, tires, new paint, buckets, console, automatic, 383 magnum, 54,000 miles. 656-4771.

1968 CORTINA SEDAN, 4 SPEED, very clean, low mileage, $900. Appointment to see 477-0510. Sports Classic Cars, 2825 Bridge D.L. 1236.

1967 FAIRLANE 289 AUTOMATIC, chrome wheels and radials, $1,700. 1972 Monte Carlo, 350 automatic, new mags and tires, $3,800 or offers. 478-2476.

73 TOYOTA MARK II, 6 CYLINder automatic, 3-speed on the floor, power steering, AM-FM radio, A-1 condition. Original owner. 479-7767.

LIKE WOW! 1962 CORVETTE Classic. 86,000 original, hardtop convertible, new motor. Excellent shape. Must be seen. $6,800. 656-3542.

1974 HORNET FOUR-DOOR SIXcylinder, radio, rear window defogger, whitewall, 8,000 miles, asking price $3200. Please call 658-8303.

FOR SALE — 1965 MERCURY convertible, V-8. Console, bucket seats, good condition, radio and heater. $1200. 385-4066.

68 Z28 CAMARO, 350 4 BARREL, 4 speed, 12 Bolt positrac, $3200 or best offer. Phone John, 592-1524 between 12-6.

'68 COUGAR XR7, 7.0 LITRE, high performance, V8 automatic, power steering, power brakes, $2895. 592-3540. D.L. 2271.

1968 COUGAR, V8 AUTOMATIC, power steering, power brakes, vinyl roof, $2495. 592-3540 or 385-0031. D.L. 2271.

1966 BARRACUDA FASTBACK, 225 slant 6 motor, good condition. Asking $900 or nearest offer. Phone 478-6252.

1963 MERCURY, 390 INTERCEPtor, bucket seats, console, power windows, brakes, steering. Phone 382-7691.

1962 COMET STATION WAGON, 6 automatic, radio, tested, $250. John Barnes Wholesale, 1513 Quadra, 479-1834. D3691.

'66 CHEVY NOVA TWO DOOR, V-8, low mileage, excellent condition, tested till '76. $1,500 or best offer. 592-0342.

1972 DODGE DART. EXCELLENT shape. Standard 6, 29,000 miles. 2 snow tires. 383-7686.

1970 TOYOTA COROLLA, 1200, 4 speed, 37,000 miles, excellent shape. $1,600 or closest offer. 383-5240.

1969 TOYOTA CROWN, DELUXE sedan, automatic, new motor, 2250 cc., $1400, offers. 477-5120.

1953 CHRYSLER NEW YORKER Deluxe, p.s., good tires. 743-2536, Shawnigan Lake.

1967 RAMBLER REBEL STATION wagon. Automatic, radio, closest offer to $1250. 598-2448.

'74 TOYOTA COROLLA, 1200, 4-speed, 2-door, 5,000 miles, $2,250 478-3860.

'72 DATSUN 1200, 2-DOOR sedan, good condition, $1,700. 656-3538.

1965 HILLMAN IMP, GOOD RUNning condition, $650 or best offer 386-6202.

66 STUDEBAKER, AUTOMATIC, runs well, must sell by Wednesday. Best offer takes. 652-3037.

'62 FORD 4-DOOR, AUTOMATIC, tested to June '76. Excellent value for $225. 652-2829.

1937 PONTIAC
4-door sedan in good condition, $475 or best offer. 478-7137.

1970 VW STATION WAGON. AUtomatic transmission, 40,000 miles, $2,000. Phone 656-2084.

STATION WAGON
62 Mercury, good condition. Phone 656-3675.

'66 PLYMOUTH STATION wagon, automatic, good condition, $1000 or nearest offer. 478-2763.

1973 COMET GT. HAS TO BE seen, leaving town, has to sell. Call 658-8677 for details.

71 GRAND PRIX, FULLY power including air, top condition. 384-7523 after 6 p.m. Asking $3,800.

'72 MUSTANG MACH 1, TRADE for '69, cash or sell. 656-5176, 598-5392.

'67 OLDSMOBILE CONVERTible, mechanically perfect, $1200. 478-7306.

75 TOYOTA LANDCRUISER, LOW mileage, moving, must sell. 386-6850.

1969 MAZDA 1500, STANDARD shift, good condition. $1100. 595-8791, 478-2884.

LUXURY 1969 FORD LTD Country Squire station wagon. Excellent conditon, $2,400. 477-6357.

FOR SALE, 1966 ENVOY EPIC, just tested. 478-7222.

1968 ENVOY EPIC, $400, CALL 598-5061.

ON STRIKE MUST SELL WIFE'S car. '71 VW 1600. $1900. 652-2218.

1960 CORVAIR, EXCELLENT CONdition. 656-6456.

4 1974 DATSUNS, BEST OFFERS. Phone 383-3711 or 383-1121

MUST BE SEEN, '67 MUSTANG, 4 speed, $2,650. 384-7873.

'72 TOYOTA COROLLA 1600 radio, 37,000 miles. $1,750. 652-2966.

'68 DATSUN 1600 4-SPEED radio, new tires. $1,000. 478-6127.

'68 VW, $1075. 382-7773.

1970 FIAT 850 COUPE, 4-SPEED, tested, $1050. 383-4924 after 5.

150 CARS FOR SALE

Brian Holley MOTORS LTD.
FIAT
VOLVO

9 Only
74 124-TC's
$3699
(Plus freight and Dlr. Prep.)
FIAT'S Performance sedan

JUNE TRADES

74 FIAT 128 Sport Coupe, yellow $3395
73 FIAT 128 2 dr. $2595
72 FIAT 124 Auto. $2795
71 VW Wagon as new $2895
71 FIAT 850 Spyder $2295
71 AUSTIN Mini, white $1695
70 MAZDA R100, new motor $1695
69 DATSUN 510, 4-dr., mags $1695
69 AUSTIN 1100 wagon $1695
69 DATSUN Pickup $1695
69 DATSUN 510 $1695
69 FIAT 124 Coupe $2695
67 ROVER 2000 $1895
66 VW Wagon $1195
62 ACADIAN wagon, auto. $695

Service Department
NOW OPEN
6 Days a Week!
8 A.M. - 9:30 P.M.
Brian Holley
3319 Douglas
384-1161
Dealer Lic. D 3170

DOUGLAS
VOLKSWAGEN
PORSCHE
AUDI

NOW IN STOCK
Over 100 New VW's all makes all models
WE NEED YOUR TRADE!

74 VOLVO 142 2-door. Radio, 7,700 miles $5495
74 FORD ¾-ton camper special. Loaded, canopy $5995
73 NOVA sedan. 6 Automatic, Radio $3095
73 AUDI GL Sedan, Automatic, Radio $5195
72 TOYOTA COROLLA 1600 Automatic, radio $1995
72 VW 411 Wagon. Automatic, Radio $3195
72 VW Westfalia Camper. Fully equipped $5295
72 TOYOTA COROLLA 1600 4 speed, mags, radials, tach, radio, 16,000 miles $2595
72 CAPRI V-6, 4 speed, radio $2995
71 TOYOTA Pickup and Camper. Fully equipped $2995

Douglas Volkswagen Ltd.
3329 Douglas Street
388-5466
Dealer Licence Number D3715

1969 BUICK LE SABRE, POWER steering, power brakes, new tires, low mileage, $1595 or nearest offer, 2303 Sooke Rd. 478-4638.

1970 MACH 1, 390 COBERJET, 4,000 miles on rebuilt motor, tested, $3595. 479-5778.

1 OWNER, 1972 VW STATION wagon, radio, excellent condition. $2,750 or best offer. 479-8179.

'68 CAMERO SS, BLACK, 396, 4-speed, very good condition, $2,900 or best offer. 388-7065 after 5 p.m.

1974 MONTE CARLO S, 350 AUTOmatic, radio, immaculate, $5300 or offers. 478-8882 after 6 p.m

SCARCE
1966 AMC MARLIN, 4-SPEED, V8, reclining buckets, $1200 firm. 478-5370.

1969 TYPE III SQUARE BACK VW, new brakes, good condition, $1995 or offers. 592-0215.

'69 CHRYSLER NEWPORT CONvertible, 383, 3 speed automatic, $2,500 or nearest offer. 382-3990.

1966 FORD MUSTANG, 2-DOOR fastback, 289, 4-speed, needs work. $500. 478-3837.

1961 ENVOY STATION WAGON, as is, $150. She goes. 642-3282.

1965 T-BIRD CONVERTIBLE. $1,300 or offers. 478-8103.

150 CARS FOR SALE

GARDEN CITY
Auto Sales
NOW
UNDER NEW MANAGEMENT
X X X X X X X X
General Manager
HAROLD JAMISON
X X X X X X X X
A BETTER
PLACE TO BUY
A BETTER
CAR — TRUCK

75 Trans-Am. Full power, 2700 mi.
75 TR6, 2700 mi.
74 Camaro, full power
74 Buick Appolo 10,000 miles
74 Charger SE Loaded
73 Toyota 1600
73 Vega Kammback
72 Charger 400 Magmum. Full power
72 Toyota MKII 4-dr., auto.
72 Cougar, air full pwr.
72 Mustang Mach 1
72 Malibu 2-dr. Ht., full pwr.
71 Trans AM
70 Cuda 2-dr. Ht.
70 Le Mans Sport
69 Buick California
69 Duster 340 4-sp.
69 Javelin V-8 4-sp.
68 Mustang Loaded
68 Satellite Sport 383
67 Cadillac Sedan deVille. Full power. Must be seen.
67 Pontiac 2-dr. Ht. Full power.

X X X X X X X X
GOV'T SAFETY CHECKED
MECHANICALLY CHECKED
6 MONTH WARRANTY
X X X X X X X X

No Reasonable Offer Refused

Garden City
Sales — Service Ltd.
2978 Douglas
382-9111
DLD 3790

GEM

74 ASTRE 2-dr. $2495
73 CHRYSLER New Yorker $5995
73 CATALINA 2-dr. Ht. $3695
73 CHEV Bel-Air 4-dr. $2995
73 FORD Galaxie 500 $2995
72 BUICK LeSabre Ht. $2995
72 DODGE Polara 2-dr. Ht. $2...
72 VEGA 2-dr. $1695
71 PONTIAC 2-dr. Ht. $1995
69 PONTIAC 4-dr. 6-cyl. $ 695
68 CUTLASS S 2-dr. Ht. $2295
68 VW Bug $ 995
67 FALCON 4-dr. 6, auto. $ 995
67 GALAXIE 500 2-dr. Ht. $ 995
67 FORD 4-dr., 6, auto. $ 795
67 CHEV Impala 4-dr. Ht. $ 895
65 BUICK Wildcat Ht. $ 895
65 FAIRLANE V-8 auto, 4-dr. $495
65 METEOR Stn. Wagon $ 495
65 Mercury 2-dr. Ht. $ 295

'TRUCKS'

72 MAZDA pickup $1995
72 INT. 2-ton Flatdeck $3295
68 VW—pass. bus $1895
67 INT. Travelall $ 895
66 FARGO ½-ton Van $1095
60 THAMES Camper $ 295

GEM MOTOR SALES LTD.
480 Esquimalt 382-7195
D-2264

1973 VOLVO 142 GL $4295. 18,300 miles, 4 speed transmission. To drive and see this car call FRANK DREW at Cornell-Chev.-Olds Ltd. 3050 Douglas 385-5777 or (Res. Sat. and Sun. 479-6483) D-3162.

1971 SUNBEAM ALPINE, AUTOmatic, low mileage, excellent condition. Professionally owned and maintained. $2,900 or offer. 478-5321 or 478-0227.

1965 CHEV IMPALA TWO-DOOR hardtop. White with blue interior, 283 V-8 automatic, power brakes, factory air conditioning. $600. 479-1071.

1969 DODGE DART GT, V-8, power steering, power brakes. Excellent condition. 166 Robertson. 598-7345.

1970 CORTINA GT, NEW PAINT and motor. Good commuter. Excellent opportunity at only $1650. 386-8627 evenings.

1962 VOLKSWAGEN BUG. REbuilt 1965 40 horsepower motor. Tested till May, 1976. $375. Phone 477-0824.

'71 PONTIAC BROUGHAM, 4-door, hard top. Loaded. In excellent conditon. Must go by Sunday. 652-3046.

73 SUPER BEETLE, ORANGE, low mileage, radio, tape deck, 595-7453.

72 MAZDA 1600. $2,000. AUTOMAtic transmission, 28,000 miles. Like new. 477-6029.

1967 CORTINA GT, GOOD CONDItion. Offers 478-4229.

150 CARS FOR SALE

peter pollen ford
FORD

7-DAY
MONEY
BACK
GUARANTEE

75 VEGA Hatchback. Automatic radio $3595
74 PONTIAC Ventura. Only 4000 miles $3995
74 GRAND TORINO Station wagon $4895
74 TOYOTA Corolla. 4-speed, factory air $3495
74 VW, sun roof $3095
72 RENAULT 4-door automatic $1995
71 PINTO 2-door automatic $1895
70 FORD 2-door $1895
69 T-BIRD $2795
68 CHEVY II $1195
67 DODGE Dart $1395

PETER POLLEN
FORD SALES LTD.
VICTORIA, B.C.
1060 Yates 384-1144
Dealer Licence Number: 3073

SHELBOURNE
AUTOMART LTD.
1640 CEDAR HILL X RD.
477-9166.

Economy Plus

74 HORNET Sportabout 4-dr. Wgn. 6-cyl. std. One owner. 10,000 miles $3795
MAZDA RX3. One owner. Low mileage 13,000 miles. Radio, radial tires $2795
69 MUSTANG 302, A.T., P.S., P.B. Radio tape deck, well maintained, sporty $2595
68 VOLVO 142, 4-spd., radio. New safety sticker $2095
69 CORTINA 2-dr. A.T. 1600 cc. Radio, clean. $1495
74 FORD ¾-ton 360, A.T., P.S., P.B. Radio, canopy, clean $5...
74 FORD ¾-ton 4x4—4-spd. 360, P.S., P.B. Radio. 8,000 lb. winch $58..
74 FORD BRONCO 4x4. V-8. A.T. Radio, winch, low mileage 8500 miles $5695
73 FORD RANCHERO V-8. A.T., P.S., P.B. Radio, mag wheels, super sharp. Low mileage. 20,000 miles $4495
67 FORD RANCHERO V-8, 3-spd. Clean $1495
75 TRAVELEX 8 ft. slide in campers, 2-burner stove, ice box, heater, cushions. clearance $1954

TRADES ACCEPTED
UP OR DOWN
D-4250

ENJOY YOUR SUMMER
In a 70 Fiat 850 sport convertible. Excellent condition. Good looking with top up or down. Will take trade up to half selling price. Private deal. 656-3444, 656-2411 or Marnie at 656-5384.

'57 DODGE V-8 STATION wagon, '64 Dodge station wagon, V-8, '62 Oldsmobile, V-8 automatic, sedan, '52 Ford Carryall cabover, '65 Pontiac V-8, automatic, 4-door hardtop. Truck parts. 479-1248.

HELP: WE'VE OUTGROWN OUR little blue bug (1973 VW), and it needs a good home, in well-kept condition, low mileage, good tires and low price (offers to $2,100) interest you, phone 652-3436.

TESTED 'TIL MARCH, $400. '64 Valiant station wagon, near new brakes, clutch, muffler, shocks. Needs motor rebuild 598-8489. 7-10 p.m.

66 CHEVELLE 2 DOOR
New mags, tires, hijacker, silver paint, brakes. Excellent condition. Tested, $1695. Phone Cal-Van, 386-2155.

1974 VEGA, HATCHBACK, AUTOmatic, radio, 8,000 miles. $2850. Appointment to see. 477-0510. Sports Classic Cars, 2825 Bridge. D-1236.

1969 MERCEDES 230, ABSOLUTEly immaculate 37,000 miles, $4,450. Appointment to see, 477-0510. Sports Classic Cars, 2825 Bridge D 1236.

1968 AUSTIN 1100 FOUR DOOR, four-speed. Good looking, peppy little car. Great mileage. Tested till June, 1976. Asking $895. 383-5520.

'71 AMC HORNET, 4 DR., AUTOmatic, 6 cylinder, 1 owner, 26,000 miles. Call Andy Stewart 592-2471 or 598-4794 Saunders and Hitchman Sales. DL No. 1461.

'69 DODGE ECONOMY SLANT 6, power brakes, power steering, auto, radio, all in good shape $900, 386-2373.

1969 PONTIAC LAURENTIAN top with 351 automatic. Good cosmetic power steering, power brakes, low mileage, 652-2704 or 652-1533.

1966 VOLKSWAGEN WINDOW van Excellent running condition. $1700. 5064 Lochside.

'67 COUGAR
289 automatic, radio, must be seen. $1800. 477-8307.

'72 DATSUN 1200 FASTBACK, 26,600 miles. $1,850. 385-1619.

1972 CORTINA L2000, FOUR speed, 40,000 miles. $1500. 383-9630.

1968 TOYOTA CROWN, 7 PASSENger wagon, asking $975. 642-5002.

1956 AUSTIN A-55, GOOD CONDItion, $325 or best offers. 382-7577.

'65 MUSTANG CONVERTIBLE, 289 V-8 automatic, $1,750. 388-9275.

1965 FORD FAIRLANE, 500, SW, 6 auto., radio, clean, $775 385-3290.

'71 GREMLIN X, $1700 OR BEST offer. 385-7618.

150 CARS FOR SALE

1974 BUICK Regal. Air conditioning and many other extras $6495
1974 ASTRE wagon $3845
1974 VEGA Hatchback $3295
1974 T-BIRD $8995
1974 DATSUN pickup $3195
1974 FIAT 124-TC. As new, only 1960 miles. $3395
1973 VOLVO 164-E $5795
1973 CRICKET $2495
1973 ASTRE station wagon, automatic $2995
1973 FORD Courter $2695
1973 PINTO $2365
1972 MUSTANG $3795
1972 TOYOTA Corolla $1895
1871 TOYOTA pickup $1695
1971 VALIANT Scamp $2995
1971 FIAT "124" $1895
1971 PINTO $1895
1970 VIVA $1295
1970 MINI station wagon $1495
1969 TOYOTA Sprinter $ 795
1968 CORTINA $1295
1968 PONTIAC $1295
1966 AUSTIN 1100 $895
1966 BUICK $ 795
1966 CADILLAC Fleetwood Brougham
1963 CHEV. station wagon $1195
1961 MORRIS Oxford $ 395
1959 VAUXHALL $ 395

PLIMLEY
BRITISH CAR CENTRE
1010 Yates 382-9121
VICTORIA, B.C.
Dealer Licence Number D-1777

HORWOOD MAZDA

SHOP AND COMPARE!!
ALL CARS CARRY PRICE TAGS

'74 Pinto AT
'74 Hornet AT PS
'74 Astra Hatchback AT, Radio
'73 Mazda 1600 AT
'73 Fiat 128
'72 Mazda 1800 AT
'71 Datsun 510
'70 Ford Custom Sport P.U., V-8, PS, PB.
'70 Cortina GT
3-'70 Mazda SW
'70 Mazda 1800 AT
'69 Chev PU
'69 Cortina GT
'68 Camaro PS PB
'68 Vista Cruiser
'65 Volks S.W.
2 Landrovers, 4x4

OVER 40 CARS TO CHOOSE FROM
BANK OF B.C. FINANCE

HORWOOD MAZDA
385-1451
810 JOHNSON AT BLANSHARD
Dealer Licence Number D-3273

BILL CARTER'S CARS LTD.

69 Viva, $700.
66 Austin 110 station wagon, $875.
68 Cortina deluxe, $1000.
69 Pontiac sedan, $900.
67 Rover 2000, $1200.
67 Comet, $675.
66 Datsun Pickup, $700
69 Datsun 510, $775.
71 Firenza station wagon, $1300.
385-1716 D.L. 4701

Wille Motors

5 GMC Vandura camperized $8950
74 VENTURA 6,000 miles $3895
74 GMC 4x4 $5295
74 DODGE 4x4 $5295
74 FORD ¾-ton $4195
73 COURIER P.U. 16,000 mi. $2495
73 ASTRE Stn. Wgn. auto. $2795
73 Satellite Custom S.W. $3...
73 FORD ¾-ton pickup $3495
0 CHRYSLER town-Country $3295
70 MAVERICK automatic $1995
70 TOYOTA Land cruiser $3595
70 SUNBEAM auto. $ 995
69 AUSTIN 1800 auto. $1495
69 AMBASSADOR 4-dr, air $1995
65 VALIANT SIGNET $1395
64 CHEV P.U. $ 595

WILLE MOTORS LTD.
Dlr. D-7366
3240 Douglas at Cloverdale 382-2313

VALIANTS
We currently have 3 VALIANTS in stock. All priced under $1,000. City tested and ready to go.
STRAIT MOTORS Ltd. 384-8191
1513 Quadra at Pandora D-3417

1973 VOLVO 142 GL, $4,295. 18,300 Miles, 4-speed transmission. To see and drive this car, call FRANK DREW at Cornell Chev.-Olds Ltd., 3050 Douglas, 385-5777 or res., Sat. and Sun., 479-6483. D-3162.

1972 CORTINA
4-door, 2000 cc. Service station kept. Immaculate. Must be sold by June 26. 383-5587.

'73 TORINO, 4-DOOR SEDAN, power steering, power brakes, radials, radio, heater, 27,000 miles, $3,250. 658-8160 after 3 p.m.

1971 FIAT, 850, SPORT CONvertible, good condition. Call 382-3093 or 388-7116.

150 CARS FOR SALE

THREE POINT MOTORS
Mercedes-Benz
DATSUN

TOYOTAS
74 CORONA FOUR-DOOR
Immaculate, dark brown sedan, 8,000 miles $3,995
72 CROWN FOUR-DOOR
Beautiful, top-of-the-line six cylinder sedan, with automatic, power steering, power brakes, AM-FM radio, power antenna $2,995
68 COROLLA WAGON
Nice unit! $1,595

VOLKSWAGENS
73 7-PASSENGER BUS
Only 21,000 miles on this very clean unit $4,995
72 CAMPER
Complete with propane stove and fridge, radio, radial tires $4,195
71 BEETLE $1,995
70 BEETLE $1,895

DATSUNS
73 240 Z SPORTS
One-owner unit in beautiful condition. You won't find a better Z for $5,395
72 '1200' FASTBACK
Automatic and radio; only 26,000 miles $2,595
71 '510' STATION WAGON
In excellent condition with only 25,000 miles $2,795
70 '510' FOUR-DOOR
Only 36,000 miles, radio, side mouldings $2,095
67 '411' SEDAN $895

MAVERICK
71 TWO-DOOR
Only 30,000 miles $1,995

PONTIAC
69 PARISIENNE HARDTOP
In exceptional condition, only 48,000 miles. Automatic, power steering, radio, vinyl roof $2,795

JAVELIN
69 TWO-DOOR HARDTOP
Four speed, special wheels, steel-belted tires. Silver metallic with vinyl roof $2,595

AUSTIN
69 '1800' FOUR-DOOR
One-owner, immaculate! only 17,000 miles! $2,095

DODGE
66 CORONET SEDAN
Good-looking car, only 62,000 miles. Automatic, radio $1,495

CORTINA
66 FOUR-DOOR
Automatic, radio $1,095

2620
GOVERNMENT AT HILLSIDE
385-6737
OPEN 'TIL 9 P.M.
Dealer Licence D1925

1970 OLDS 442 HARDTOP WITH 4-speed transmission, power steering, power brakes, power seats, power windows, gold with vinyl top, $2595; 1969 CHEV Wagon 6 cyl. automatic, $795.
VICTORIA JEEP 386-6511
597 Hillside at Rock Bay D-2295

MUST SELL
Returning to University. 1970 Toyota Corona Mark II model 1900. Reduced from $1,500 to $1,400. Call Peter Stanley after 5 p.m. 595-7384.

1966 FURY II, V-8 AUTOMATIC, power steering, radio, excellent transportation, $475 or best offer, 477-3860.

1970 DATSUN 510, AUTOMATIC, power steering, radio; excellent new test sticker, best offer, 477-3860.

1967 SUNBEAM IMP, 4 CYLINder. Radio, new tires, battery, safety sticker June '76. Good condition, $550. 383-9277.

1967 CHRYSLER 2-DOOR HARDtop. Automatic, power brakes, power steering. One-owner car. $1500 or nearest offer. 478-3197.

'69 FORD FAIRLANE, 302, power brakes and steering, radio, excellent condition. $2,000 or best offer. Evenings 382-5997.

1968 ROVER 2000TC. IMMACUlate $1750. Appointment to see. 477-0510. Sports and Classic Cars, 2825 Bridge. D-1236.

'73 SATELLITE STATION WAGON, V-8 engine, excellent condition. Very low mileage. $3,400. 385-3737 evens.

1941 PONTIAC COUPE, EXcellent condition throughout, 90% original. Call to view after 6:30 p.m. 382-0239.

1969 EPIC SL, EXCELLENT CONdition, New tires, clutch and radio, 48,000 miles, $950. 595-1352.

1962 CHEV. IMPALA, 2-DOOR hardtop, excellent condition, $875. 383-8542.

'66 RAMBLER AMBASSADOR 4-door, $495. 595-4844, 1619 Oakland Ave.

'62 CHEVY II 4-DOOR, 6 CYLINder, standard, low mileage, new paint. Excellent condition. 388-5735.

'73 CHRYSLER 2-DOOR HARDtop, low mileage. Extra clean. 385-8328.

71 FORD CUSTOM 500, 2-DOOR hardtop $1450 or offers. Dave. 385-6415.

1966 CORVAIR MONZA, EXcellent shape. Offers. 384-4627, after 5.

1973 DATSUN 510 2-DOOR, 4-speed, low mileage, radials, $2500, phone 385-8819.

1970 AMX, 37,000 MILES, BALanced and blue printed. Immaculate. Must be seen. 478-3260.

1965 BEAUMONT 2-DOOR HARD top Good condition. $1,075. 592-2217.

IMMACULATE — SHOW PIECE. '66 Charger. Open to offers. No triflers please. 478-6088.

VOLKSWAGEN METAL FLAKE dune buggy. Must sell. Best offer will take. 652-3311.

1970 TORINO TWO DOOR HARD top with 352 automatic. Good condition. 652-2704 or 652-1533.

1958 CHEV. 4 DR. 6 CYLINDER auto. Body and engine fair. $300 or best offer. 384-7877 after 3 p.m.

1972 VEGA AUTOMATIC, LOW mileage, new tires. Good condition. Phone 592-9171.

1968 AMBASSADOR. GOOD CONdition and mileage. $1050 or best offer. 384-3420.

'73 CAMARO, MAGS, HEADERS, Holley, Hurst, Mr. Gasget, 383-5308.

1971 DUSTER, AUTOMATIC, mags, and hijackers, radio and tape deck, $2500 or offers, 383-6317.

1972 PONTIAC GT0400 HAS ALL power options. In excellent condition. Phone 386-9832 or 743-9166.

68 OLDSMOBILE 98, A-1 SHAPE, fully powered. 478-6139, after 6.

'63 PONTIAC, 283, AUTOMATIC, radio, tested. $395. 478-4931.

150 CARS FOR SALE

ENSIGN CHRYSLER PLYMOUTH

LEASING
COULD BE
FOR YOU!

1975
VALIANT SEDANS
—6 cyl. Motor
—Automatic
—Power Steering
—Rear Defogger
—Deluxe Interior
$112 Per month
36 month lease

300
New and Used Cars and Trucks
ON SALE NOW!!

—ALL USED CARS CITY TESTED
—CHECKED BY DIAGNOSTIC CENTRE
—CARRY 2-YEAR G.W. WARRANTY

'75 AMC Hornet SW
'75 Chrysler Cordoba
'75 Valiant Scamp
'75 Toyota wagon
'75 Gran Fury
'75 Valiant
'75 Valiant Duster
'74 Plymouth Cricket S.W.
'74 Monte Carlo
'74 Plymouth Satellite
'74 Valiant Scamp
'74 Meteor Montcalm
'74 Pontiac Ventura
'74 Datsun B-210
'74 Astre
'74 Cutlass
'74 Chrysler New Yorker
'74 Chrysler Newport
'74 Fury III
'74 Valiant
'74 Maverick
'74 Ford Pinto
'74 Ford Pinto S-W
'74 Plymouth Cricket
'74 AMC Gremlin
'74 Super Beetle
'74 Toyota Mark II
'74 Toyota Corolla
'73 Valiant
'73 Cricket S-W
'73 Toyota
'72 Ford Gran Torino
'71 Valiant
'70 Oldsmobile 88
'70 AMC Hornet
'70 Olds Toranado
'69 Galaxie 500
'69 Volkswagen S.W.
'68 Buick Le Sabre

PLUS
MANY MANY MORE

ENSIGN
Chrysler-Plymouth Ltd.
DOWNTOWN
YATES AT COOK
Dealer licence number D-3660
386-2411
Open Weekdays Till 9:00

BAD OR GOOD CREDIT
66 CHEV Auto $250 Down
12 Mo. payments of $50; F.P. $850
PALM MOTORS LTD.
2936 Douglas D1840

1974 DODGE DART CUSTOM sedan, one owner. Offers to $3,250. 656-5063, after 6 p.m., for appointment to view.

CONVERTIBLE
1968 Coronet 500, just tested, with new paint, excellent condition. $1,450 or best offer. 388-9417.

1971 FORD WAGON POWER steering, power brakes, air conditioning, 55,000 miles. $2500. 1968 Epic $650. 479-7086

'64 TWO DOOR FALCON, RADIAL tires, new paint. 478-4098.

1972 BUICK SKYLARK, EXcellent conditon. $3200. 477-8448

'66 MERCURY PARKLANE. 386-2606.

1965 VAUXHALL. NEEDS MOTOR work, offers. 577-9282.

1967 CORTINA GT. OFFERS. 658-8986

NICE '66 MUSTANG. $1350. 478-1580.

150 CARS FOR SALE

EMPRESS
PONTIAC BUICK LTD.

JUNE
USED CAR
JAMBOREE!

66 ACADIAN CANSO 2-door hardtop, V-8, automatic transmission, radio $1595
68 PONTIAC 4-door sedan, V-8, automatic transmission, power steering, radio $1395
69 CHEVY NOVA 4-door sedan, 6-cylinder, automatic transmission, radio $2195
68 BEAUMONT 4-door sedan, V-8, automatic transmission, power steering, power brakes, radio $1995
68 CHEVELLE 2-door hardtop, V-8, automatic transmission, power steering, bucket seats, console, mag wheels and radio $1995
67 BUICK LE SABRE 4-door sedan, V-8, automatic transmission, power steering, power brakes, radio. $1595
69 ACADIAN 4-door sedan, 6-cylinder, automatic transmission, radio $2195
69 CHEVROLET station wagon, V-8, automatic transmission, power steering, power brakes, radio. $2295
70 MAVERICK 6-cylinder, automatic transmission $1895

DROP IN AND MAKE US AN OFFER ON THESE AND MANY MORE TOP QUALITY USED CARS
382-7121
2867 DOUGLAS
at TOPAZ
Dealer Lic. D-3182

Parkdale
FIAT
SAAB

USED CARS
74 COROLLA 1600 Auto $3595
74 PINTO Auto. $2895
73 MUSTANG $3995
72 FIAT 128 4 dr. $2295
68 PLYMOUTH Satellite, 6 a.t. 2 door hardtop $1495
68 VAUXHALL Viva $595
68 COROLLA wagon, clean $1395
65 FALCON Futura convertible, mint $1495

PARKDALE MOTORS LTD.
2151 BLANSHARD
By the Arena
386-2277 D.L. 4699

WE BUY USED CARS
SPORTS
IMPORTS
SMALL DOMESTICS
CASH!!

75 ASTRE GT 4-SPEED, RADIO, factory mags, steel belted radials, rear defogger, 5,000 miles. Finished in red with white racing stripe and black interior. Stock Z0029. Contact Barry Foss at Empress Pontiac Buick Ltd., 382-7121 or res., 595-6703. Dealer Licence D3182.

'73 MONTE CARLO, V-8, AUTOmatic transmission, power steering, power brakes, AM-FM radio, factory air conditioning. Finished in grey with black vinyl top. Stock S0523-2. Contact Bill Reynolds at Empress Pontiac Buick Ltd., 382-7121 or res. 595-0718. Dealer Licence D3182.

'75 PONTIAC CATALINA 9-PASsenger station wagon. V-8 automatic, power steering, windows and brakes, factory air conditioning and stereo tape. Under 6,000 miles. Stock Z0039. Contact Sam Taylor at Empress Pontiac Buick Ltd., 382-7121 or res., 592-3493. Dealer Licence D3182.

1966 VALIANT—TWO-DOOR hardtop, vinyl roof, 273 S-pack, dual point ignition, high lift cam, bucket seats, console shift, rally wheels, tested June 1976. $1050. 383-0911 or 385-0916.

1968 CAMARO 327 WITH TUNNEL ram, 2-650 carbs, engine fresh, all roller, 4 speed, with ram rod and line lock 488 posi, black primer. $5,000. Call Jim 754-4131 (Nanaimo).

WE FINANCE ANYONE
69 Ford HT. $550 Down
16 Mo. Payments of $50; F.P. $1350
PALM MOTORS LTD
2936 Douglas D-1840

1965 COMET, V-8 AUTOMATIC, radio, excellent condition, tested. $650. 478-9706.

1965 FALCON, 390, 3-SPEED AUtomatic, 375 h.p. Offers. 598-2140.

63 BUICK, EXCELLENT CONDItion, needs testing. $550. 598-2550.

'67 CAMARO, GOOD SHAPE. 477-3660.

'66 CHEVY II, 48,000 MILES, V-8, not running. $350. 595-0105.

'66 VOLKSWAGEN BEETLE, DEluxe model, radio, $790. 386-8071.

150 CARS FOR SALE

McCALLUM
DATSUN
VOLVO
McCALLUM

McCallum Motors Ltd.
1101 YATES AT COOK
382-6122

71 Pontiac Le Mans 2-Dr. H.T., V-8, P.S., P.B. Roof $2995
74 Volvo Station Wagon, Roofrack, Tapedeck $5995
74 Toyota Corona 2-Dr. A.T. —low miles $3295
72 Datsun 240Z $4495
73 Datsun 240Z $5395
72 Plymouth Duster 2 Dr. Sedan $2595
73 Toyota Corolla 1600 G.T. Mags, wide tires, radio. $2595

COLWOOD LOT
1836 Island Highway
478-1741

73 Ford ½ Ton P.U. V-8 Standard, Radio. $3195
73 Ford ½ Ton P.U. V-8, A.T., P.S., P.B., Radio. $3595
67 GMC ½ Ton Pickup, 6 Cyl., 4 Spd. Radio. $1595
71 Vega 2 Dr. 3 Spd. Standard, Radio, 30,000 miles. $1995
65 Datsun 411, 4 Spd. Radio, 34,000 miles $1195
72 VW 4 Spd. Radio $1895
69 VW 4 Spd. Radio $1395

BUSINESS HOURS
MON.-THURS. 9-9
FRI.-SAT. 9-6
Dealer Lic. D3103, D3111

PRICES
SLASHED

70 VW $1318
69 Ford HT $1633
67 VW Stn. Wgn. $1085
68 POLARA Ht. $1270
67 FORD Squire Wgn. $1042
66 BEAUMONT Auto. $1047
66 RAMBLER $ 503
65 FAIRLANE $ 768
65 RAMBLER Stn. Wgn. $ 349
63 BUICK $ 297

PALM
MOTORS LTD.
2936 DOUGLAS
AT BURNSIDE
386-8385 DLD-1840

WAGONEER
1969 JEEP 4x4
CUSTOM STATION WAGON
—For more information SEE OUR AD under Classification 154 Trucks for Sale in today's newspaper.
CORNELL—CHEV—OLDS LTD.
3050 Douglas 385-5777
D-3162

'74 BUICK CENTURY 4-DOOR sedan. Less than 8,000 miles. Automatic, power steering, power brakes, factory radio, stereo tape combination, air conditioning, power windows, rear defogger and vinyl top. Stock C5642. Contact Charlie Peterson at Empress Pontiac Buick Ltd., 382-7121 or res., 592-0458. Dealer Licence D3182.

1965 CUDA THREE SPEED auto, completely rebuilt with custom dual pipes, deep dish chroantee. New paint job, air shocks, custom dcal pipes, deep dish chromies with Remington G60x14XT-120 tires. Good condition, $1500. 477-6305.

'74 VALIANT DUSTER 2-DOOR hardtop, 6 cylinder automatic, power steering. Finished in dark green with matching interior. Stk. W7539C. Contact Karl Kuester at Empress Pontiac Buick Ltd., 382-7121 or res. 477-5798. Dealer Licence D3182.

1969 BUICK SKYLARK 2-DOOR hardtop, V-8, auto., power steering, brakes. Buckets, console, vinyl top. A clean intermediate in excellent condition. B. Madsen Motors Ltd., 2691 Sooke Rd. 478-5011. D.L. 1668.

1969 PONTIAC STATION WAGON, automatic, radio, economical 250 c.c. engine in excellent condition, beautiful appearance, low mileage. Valued at $2,500 will accept best offer around $2,100. 592-3770.

1938 WILLYS, 327 CUBIC INCH Hilborne fuel election, turbo 400, 3500 stall speed, 460 Olds Posi rear end, fibreglass front end and rear fender, trick paint job 7,000. Call Jim 754-4131 (Nanaimo).

'67 BEAUMONT SD 396, 375 horsepower, new engine, ignition, carburator and transmission. Many other new parts. Phone 479-2758.

BAD OR GOOD CREDIT
65 Ford HT. $225 down
6 Mo. Payments of $40; F.P. $465
PALM MOTORS LTD.
2936 Douglas D-1840

CORVAIR MONZA, 4 SPEED, tires like new. Body, chrome and glass good. Paint and motor needs work. $150 or best offer. 384-1044.

1974 VW LOVE BUG
Only 2,900 miles. Sale priced this weekend only at $2,700. Alexander Smith Motor Co. Ltd. D.2970. 3233 Douglas. 383-2024.

ECONOMY PLUS
68 Cortina, 1600 cc, 4-door, 4-speed, black interior, new green paint, best offer by Sunday, 973 Caledonia.

'72 CHARGER SE
440 Magnum, excellent condition. ... offers. 478-4565.

... FIREBIRD 400 CONVERTible, 4-speed, mags, etc. rebuilt motor. Slightly damaged. Offers. ...

1966 VALIANT SIGNET, 2-DOOR hardtop, bucket seats, console, big 6. Automatic. Must sell. $1150 595-4047.

67 T-BIRD, GOOD BODY, MOTOR and interior, power accessories, stereo system. $2500 or offers. 382-5753.

73 TOYOTA CELICA, EXcellent working condition. One owner, 4 extra tires. Am-FM radio and 8 track tape $2995. 382-5621.

1973 TOYOTA CELICA, EXcellent working condition. One owner, 4 extra tires. AM-FM radio and 8-track tape. $2995. 382-5621.

GULIVER THE GREEN GREMlin needs good home, is well maintained, has radio, sunroof and 33,000 miles. 383-1236.

68 CHEV WAGON V-8 STANDard, $1,095. S. J. PEDEN LTD., 2855 Quesnel St., 385-3464. D-1040.

ART'S CAR SALES
See our selection, cars—trucks.
310 Bay St. D-3415 382-8302

1966 VOLKSWAGEN BEETLE, sun roof, radio, good condition, good tires. 384-7648 after 5 p.m.

1969 SILVER GREY RIVIERA, woman driven. 592-3051.

'64 FORD FALCON, $250. GOOD condition. 479-8721.

150 CARS FOR SALE

DePAPE

xxxxxxxxxxxxxxxxxxxxxx
Victoria's ONLY
INDOOR CAR LOT
xxxxxxxxxxxxxxxxxxxxxx

75 CORVETTE
350 V-8, auto, power steering, power brakes, power windows, tilt and telescopic wheel, AM-FM radio, leather, beautiful.

74 GREMLIN X
Automatic transmission, 6-cylinder motor, mag wheels, only 9,000 miles. Exceptional.

'73 PORSCHE 914
Coupe, removable hardtop, local owner Victoria car. 5 spd. transmission, and really immculate.

71 CADILLAC COUPE DE VILLE
Vinyl top, P.S., P.B., P. windows, 6 way power seats. Factory comfort control air conditioning. AM-FM stereo radio. A really well maintained luxury automobile.

74 DATSUN 610
4-door, 2 litre, 2000 cc motor, automatic, radio, only 10,000 miles. Snappy, roomy, economical.

'70 CAMARO
Console Automatic. P.S., P.B., 307 V-8, raised letter tire. Really clean.

'70 DODGE DART
Automatic, P.S., P.B., 318 motor, new paint and mag wheels with raised letter tires, makes this an exceptionally beautiful automobile.

69 CHEV CONVERTIBLE
V-8 automatic, P.S., P.B., radio, tape, buckets, for summer fun, sharp.

66 MUSTANG
"CONVERTIBLE" P.S. P.B. Power Top, Automatic Transmission. SUN'S OUT SO HURRY FOR THIS ONE.

Sports Cars
'75 Triumph TR6
'73 Triumph TR6
'73 Datsun 240Z
'73 Triumph Spitfire
'72 Triumph GT6

MUST BE SOLD Make Your Offer
74 Bobcat 2000 Mi.
73 Datsun 1200
72 Vega New Eng.
70 Meteor Wagon
68 Datsun 1600
68 Pontiac Sharp
67 Chev, Wagon

9 a.m. to 6 P.M.
xxxxxxxxxxxxxxxxxxxxxx

DePAPE MOTORS LTD.
760 JOHNSON ST.
384-8035 Dlr. D-1792

Speedway
VOLKSWAGEN
PORSCHE • AUDI

WAGONS

72 OLDS Vista cruiser, last year of the true luxury wagon with the vista dome roof. V-8, fully equipped with air conditioning. 10 passenger, fully inspected by Esso car clinic, power steering, power brakes, power windows, radio. See this unit now.

66-VW Station wagon, roomy economy family transportation, red in color.

SPORTS CARS

68 CORVETTE, Hardtop removeable, 327 cu. in. V-8, first 4 speed, 4 barrel balby carbs, maroon in color with U.S. Indy ring wheels.

74 914 PORSCHE, under 10,000 miles, fun in the sun car with removable Hardtop, 5 speed transmission.

SEDANS

68 OLDS Cutlass supreme, 4 door Hardtop, compact stylish sedan.

65 BUICK Special 6-cylinder automatic, 4 door.

Many other trucks, campers and economy cars under the revolving VW sign

Speedway Motors Ltd.
971 Yates at Vancouver
Dealer Licence Number D-3141
385-2415

'74 MUSTANG II, V-6, AUTOMATIC transmission, power steering, power brakes, full instrumentation. Finished in green with matching interior. Stock 80615-2. Contact Peter Rodgers at Empress Pontiac Buick Ltd., 382-7121, or res. 479-5865. Dealer Lic. D3182.

'66 PONTIAC, FOUR DOOR, 8 track, power steering, automatic, V-8, new parts, $375 or offers. Must sell. 383-7279.

PLYMOUTH FURY II, TESTED to Feb. 1976. Offers around $250. 477-9794.

FORD FALCON, AS IS, $100. 386-6453.

CHEVY SEDAN, GOOD CONdition, for sale or trade. 592-4481.

150 CARS FOR SALE

NATIONAL

SAVINGS — YES
SATISFACTION — YES
SELECTIONS—YES

2 Yr. — G.W. Warranty on all our used cars.

1975 CORONET 4-door sedan. Very low mileage, V-8, power steering, power brakes, 2-tone, vinyl roof.

1975 DART Swinger 2-door hardtop, vinyl roof, 6-cylinder, automatic, power steering, rear defogger, radio, very low mileage.

1974 DODGE Colt station wagon, 4-cylinder, automatic, radio, only 7,800 miles.

1974 VOLKSWAGEN Super Beetle, 1600 c.c. engine, 4-speed transmission, fully equipped.

1973 CORTINA 4-door sedan, economical 4-cylinder, automatic, radio, one owner

1973 TOYOTA 2-door hardtop, very low mileage, 4-speed transmission.

1972 MUSTANG 2-door hardtop, V-8 motor, automatic, radio, power steering, power brakes, bucket seats, one owner.

1972 PLYMOUTH Barracuda 340, 3-speed, automatic, fully equipped.

1971 PLYMOUTH Sebring V-8, automatic, power, 2-door hardtop, small steering, power brakes, radio, bucket seats.

1969 PONTIAC Parisienne 2-door hardtop, V-8 motor, automatic transmission, power steering, power brakes, radio.

1968 FARGO ½-ton truck, 318 V-8 engine, standard transmission. 1 owner unit.

DEMONSTRATORS

1974 CHRYSLER Newport custom 4-door hardtop, avocado gold 50-50 split bench seat, cruise control, power seat, power windows, AM-FM radio, heavy duty suspension, tilt and telescopic steering wheel, vinyl roof, rear window defogger, factory air conditioning. Driven only 7,408 miles. Balance of new car warranty to 18,000 miles.

1974 CHRYSLER New Yorker Brougham 4-door hardtop. Less than 10,000 miles, temperature control air conditioning. Equipped for trailer pulling. Loads of optional power equipment. Balance to 18,000 miles of new car warranty.

1974 DODGE Dart Swinger, V-8, automatic, sunroof, power steering, radio. All reasonable offers accepted. Trades welcomed.

These are just a few of our huge selection of fully rconditioned, guaranteed cars. Bank financing arranged.

NATIONAL
MOTORS
(Victoria Ltd.)

YOUR
CHRYSLER — DODGE
DODGE TRUCK DEALER
819 Yates 384-8174
D.L. D-3722

'71 FORD GALAXIE "500" 2-door hardtop, V-8, automatic transmission, power steering, power brakes. Finished in grey with black vinyl top and black interior. Stock Z0027A. Contact Jack Youlden at Empress Pontiac Buick Ltd., 382-7121, or res., 477-5725. Dealer Licence D3182.

1973 TOYOTA CORONA, 2 DOOR hard top, 4-speed, low mileage, excellent condition. Asking $2,800. 598-6037.

1974 VEGA GT WAGON, 4-SPEED, radio, many extras, low mileage, excellent condition, full warranty. 385-0635.

1966 DODGE CHARGER, IN EXcellent condition, 50,000 original miles, asking $2,300. 479-7505.

1963 FORD GALAXIE 500. TESTed. Excellent. New tires 592-0435. 598-4376.

COMPACT WAGON, AUTOMATIC, good mechanical shape. $375. 477-3325.

69 PLYMOUTH, POWER STEERing, radio, excellent condition, $1,550 or nearest offer. 478-4845.

1969 DATSUN 510 TWO DOOR, new paint, good rubber, 4 speed. 652-2402.

1966 AUSTIN 1100, GOOD CONDItion, new clutch, $700. 4655 Blenkinsop Rd.

'59 MERCEDES, $1,100. JIM BELshaw, days 384-0584, evenings 386-3834.

'61 MINI STATION WAGON. Phone 383-1562.

1968 BUICK ELECTRA, 430 ENgine, $850, as is. 478-8408.

'61 PONTIAC STATION WAGON, asking $250. 386-0389.

1972 CAMARO, 350, AUTOMATIC, new tires, Rally wheels. 478-8215.

'65 MALIBU, GOOD CONDITION, $900. 382-7671.

1966 FIAT MECHANIC SPECIAL or parts $125. 478-8034.

1963 FORD VAN, $500. 477-5430 after 7 p.m.

1974 PINTO WAGON, $2,500. Phone 478-6648, from 12 to 4.

1961 AUSTIN CAMBRIDGE, GOOD condtion, tested, $300. 479-1305.

1965 PONTIAC, 1960 PONTIAC station wagon, V-8, offers. 479-3205.

71 MUSTANG FASTBACK, MINT condition, $3300. 382-0296 after 6.

150 CARS FOR SALE

EXECUTIVE DRIVEN
LOW MILEAGE
1974 Chev Impala 4-door hard top, fully equipped, air conditioning, $4,795.
1972 Buick Centurian 4-door hard top, fully equipped. $3,995.
Days 386-1371 Evenings 658-1073

74 CHEVY II NOVA SS, 350 CU. in., standard transmission, 8,000 miles. Stock W1050A. Contact Mike Castle at Empress Pontiac Buick Ltd., 382-7121 or res., 383-9017. Dealer Licence D3182.

71 MACH 1, GOOD CONDITION, $2550. 478-4216.

151 SPORT, IMPORT CARS

65 VOLVO P1800, MUST BE seen. Just tested. Engine rebuilt. Overdrive, SU carbs, radials, mags, body and paint immaculate. $2300 or best offer. After 5:30, 384-0845.

RARE 1971 XKE JAGUAR COUPE 4.2 litre, in excellent condition, only 27,000 miles, wire wheels, AM-FM radio. A collectors item, asking $8000, open to offers. Phone 764-4254, Kelowna, B.C.

1973 VOLVO 142 GL $4295. 18,300 miles, 4 speed transmission. To see and drive this car call FRANK DREW at Cornell-Chev.-Olds Ltd. 3050 Douglas, 385-5777 or (Res. Sat. and Sun. 479-6483). D-3162.

'65 MG MIDGET, NEW TIRES, clutch, trans., roll bar, tape deck, needs paint. Great summer car. Asking $1,000. Tim, 479-2348.

UNIQUE
'69 TR 250 Targa roof, wire wheels, new paint. Excellent all around condition, $2,800. 477-3725.

'72 CORVETTE 454, AUTOMATIC, power brakes, power steering, power windows, 36,000 miles. Phone 478-2513 after 5 p.m. or weekends.

72 TRIUMPH TR6, 30,000 MILES, Michelin radials, radio, overdrive, new paint. Excellent condition. Best offer takes. 384-4600.

1972 240 Z DATSUN, DAVE Winter paint job, 10 coats, stripped and faded, 26,000 miles. View Saturday and Sunday. 595-8147

1970 SPITFIRE, MK III, GOOD condition, radials, tonneau, radio, new clutch, $1500, call after 6 or weekends. 382-1784.

'71 VW SUPER BEETLE, EXcellent condition, as new, $1,800, or best offer. Financing available, weekends 592-7327.

1974 FIAT 124 SPYDER, EXcellent condition, XAS radio, 12,000 miles. First reasonable offer takes. 386-8296.

1973 BMW, EXCELLENT CONDItion, automatic, radio, XAS's, 385-0679.

71 MGB GT, IN BRAND NEW condition, must be seen to appreciate fully. Evenings 652-2529.

71 TR6, MAROON, 48,000 MILES. Rebuilt transmission. Good mechanical shape. $3300. 658-8404.

'68 MGB GT WITH WIRE wheels. New brakes, great condition. Offers. 382-8500.

"A" STANDS FOR EXcellence. MGA custom hardtop, Tonneau, becoming rare. 478-3439.

1969 MGB, NEW TOP, TONNEAU cover, radio, excellent condition. 656-2630.

1974 CORVETTE 454 AUTO every option. Mint condition. Must sell. Home 492-6652, work 383-6319

CLASSIC MERCEDES BENZ 190 SL. Top condition $4700 or best offer. 656-6408.

1954 JAGUAR XK120, RESTORED to original condition. New engine $4,795. 748-8737.

CLASSIC 1972 VOLKSWAGEN convertible. Excellent condition, low mileage. 658-1093.

1973 MAZDA 1800 PICKUP, radio, heavy duty bumper, excellent condition, offers. 598-3258.

67 SUNBEAM TIGER, MARK II, 289, 4 speed, 595-6641.

MUST SELL '67 SPRITE, NEW engine with extras. 478-1951.

'69 MGB INCLUDES TONNEAU top. 598-8662 after 5 p.m.

1968 DATSUN SPORTS CONVERTible, SPL 311, $1700. 478-7385.

'73 BMW. 477-0529.

1971 MGB FOR SALE, EXcellent condition, $2800. 383-1618.

154 TRUCKS and BUSES

GARDEN CITY
AUTO SALES LTD.
"TRUCKS"

75 FORD F250 4 Sp. P.S., P.B.
75 FORD E250 Van
75 CHEV Leisure Van
75 FORD XLT Ranger ¾
74 GMC Sprint Loaded
74 GMC Sierra Grande Air
73 CHEV ¾ ton Loaded
73 WESTFALIA Camper
71 GMC ¾ Ton 4-speed
69 GMC Van V-8 Auto.

Garden City Auto
2978 Douglas
382-9111
D-3790

1975 CJ5 BRAND NEW $4900' Last unit available to us this year; also 1974 JEEP Pickup V-8 automatic, Quadra trac, very clean $5495.

VICTORIA JEEP 386-6511
597 Hillside at Rock Bay D-2295

MUST BE SEEN
1967 Mercury ½-ton short box, 6 cylinder, standard, radio, tested, just painted, new chrome grille, rear step bumper. Over $500 worth of rims and tires, brand new, naugahyde tonneau cover, real sharp. Offers. 383-9496.

CHEAP
1969 GMC, no window van, 327, V-8, automatic, dual exhaust, mags with new tires, needs paint. Best offer this weekend. Must be sold. 383-9496.

'74 ¾-TON CHEV, POWER steering and brakes, 3-speed automatic, 350 engine, 34,000 miles, heavy duty, wired for camper, $4,400 or best offer. 656-5118 after 6.

1965 CHEV PICKUP, PERFECT shape, one owner, 6 ply tires, long box, overload springs, ideal for camper. $1500 cash for quick sale. 595-7329.

1970 FORD VAN, WITH CUSTOM paint job, mag wheels, partially camperized, tape deck. Asking $2795. Only interested inquire. 383-6283.

COMMERCIAL VEHICLE, 1970 GMC truck, 16' box, 4 speed with split rear end, roll up back door, also side loading door, 384-3682

DUMP TRUCK, '63 INTERNAtional, single axle, new motor, $1,500 or offers. 388-5471 or 385-7147.

1973 FORD ¾ TON, V8, AUTOmatic, $3,900 or best offer. 388-7683.

1973 CHEV BLAZER, V8 FOUR wheel drive $4,900. 595-7701 after 6 p.m.

WILL TAKE MEDIUM SIZE CAR as part payment on 1970 Ford ½ ton. 642-5551.

'66 DODGE VAN, PARTIALLY camperized, $1895 or closest offer. 386-8219.

1974 GMC SUPER CUSTOM 1500, power steering, power brakes, 350 V-8, Heavy Duty, 479-7652.

154 TRUCKS and BUSES

ENSIGN
Dodge TRUCKS
AND RECREATION VEHICLE CENTRE

DODGE HEAVY DUTY TRUCKS

For Immediate Delivery

'75 DODGE Big-Horn tractor
350 Cummings diesel
16-speed Spicer transmission
16000 lb. front axle
38000 lb. Rockwell rear axle
Power steering
Cam air brakes
Deluxe cab
All Gauges

'75 DODGE CNT 900 tandem
8V-71 N. Detroit diesel
16000 lb. front axle
38000 lb. Rockwell rear axle
13-speed Spicer transmission
Power steering
RT 380 Hendrickson
54" beams
Cam air brakes

'75 DODGE Ct 800 tandem
413-3 Chrysler gas engine
12000 lb. front axle
34000 lb. Rockwell rear axle
Cam air brakes
5-speed spicer main transmission
4-speed Spicer auxiliary transmission
Power steering
Custom cab

Your choice of over 30 more Heavy Duty Dodge Trucks to choose from for IMMEDIATE delivery.

A good selection of medium-duty Dodge trucks for IMMEDIATE DELIVERY ALSO

SEE THE
TRUCK SPECIALISTS
AT
ENSIGN
DODGE TRUCK CENTRE
QUADRA at CALEDONIA
386-2411
Ask for Truck Sales
Dealer licence number D-3672

TRUCKS
72 DATSUN and nice camper, 28,000 miles. Really clean. $3895
74 MAZDA and canopy. 2,000 miles. $3095
73 CHEYENNE heavy duty ½-ton. Many extras. 11,000 miles. $3995

BOB'S MOBILE HOMES
25 Crease D.L. 1911 386-3623

HARD TO GET MODEL
1967 CHEV ½-ton pickup with 283 cu. in. V-8 engine and standard transmission, plus canopy. For personal service phone CHARLIE PETERSON at EMPRESS PONTIAC BUICK LTD. 382-7121 or res. 592-0458. Dealer Lic. 3182.

NOW IN STOCK FOR IMMEDIate delivery — 1975 Chev 60 Series LWB Tilt-Cab and 1975 Chev 60 Series Conventional Cab. 24000 GVW. For information and specs call Alan Catt at Cornell Chev-Olds. 385-5777 Dl. 3162.

FOR SALE, 1974 DODGE MAXI Van, long wheel base, 318 cu. in. engine, automatic transmission. Heavy duty springs. Radio, power steering, as new only 2300 miles. $5,900. Phone 656-5566.

RARE VOLKSWAGEN MICRO bus — older model, sliding sun roof, much glass, no rust, new engine, transmission, tires, etc. Must be seen. Asking $1100 firm. 2940 Island View Road, 2-7 p.m.

2-TON FORD 500 WITH DUAL wheels and new flatdeck, new paint, motor overhauled. Caveman Products Ltd. 652-3321.

1970 INTERNATIONAL TRAVEtall, 304 V-8, 4 speed posi trac, immaculate, 25,000 miles. $4,000 385-6142.

1975 FORD ¾-TON SUPER CAB, automatic, power steering, power brakes, low mileage, asking $6,100. 385-0635.

BRAND NEW DATSUN ½-TON pickup, fully equipped.
McCALLUM MOTORS LTD.
1101 Yates D66227 382-6122

1968 DATSUN PICKUP WITH canopy, smooth performer, $1,095 firm. 478-9260.

49 AND 53 PASSENGER BLUEbird charter buses; presently in service; good condition. 936-9914.

1967 GMC VAN, 6 CYLINDER, excellent condition, camperized, must sell. Call Joe, 592-9227.

75 TOYOTA LANDCRUISER, LOW mileage, moving, must sell. 386-6850.

72 FORD ½-TON, 302, AUTO. 27,000 miles. Immaculate shape. $3,200, firm. 479-5605.

64 GMC ¾ TON PICKUP — $1250 firm. Phone 748-8810 Duncan.

1965 FORD DUMP TRUCK, NEW paint, tested. 652-1658.

1950 CHEV ½-TON CUSTOM CAB, good overhaul, offers. 479-8872.

'66 VW PICKUP TRUCK 478-3669

1973 MAZDA PICK-UP 1800, 39,000 miles. A-1. $2,250.00. 382-0524.

'64 GMC ½-TON, LONG BOX. 478-8917 after 6.

EBUILT FORD ¾-TON TRUCK. $900 or closest offer. 384-8391.

18' FLATDECK, 1965 DODGE. $800. 383-9585 after 6 p.m.

67 FORD RANGER ½-TON, 352, 3-speed, $1,100 384-4350 anytime.

69 DATSUN PICKUP, $1,150. 592-0217.

154 TRUCKS and BUSES

AMC

VICTORIA'S NEW 4 WHEEL DRIVE CENTRE
NOW OPEN!
REG MIDGLEY'S
JEEP CITY

72 FORD ¾-Ton Pickup $3195
74 FORD 4x4 Pickup $4995
71 TOYOTA LAND CRUISER 4x4 $3795
62 VAUXHALL Sedan $ 250
75 CHEV Pickup with cab $5195
71 JEEP WAGONEER $3995
69 FORD 4x4 Pickup $2895
64 LANDROVER 4x4 $1295
74 CHEV 1 ton 12 passenger window bus $7195

— NEW OLYMPIC CAMPERS, 8', 8', 10½'
— NEW CHEV CENTURIAN 22' Motor Home $15,753
— NEW COLUMBO canopies
— NEW TENT TRAILERS
— JEEP "A Tough 4 Letter Word"
— CJ5, RENEGADE, CHEROKEE, WAGONEER, TRUCKS

70 JEEP Pickup $2995
74 FORD 350 (loaded) with
75 OLYMPIC 10½' Deluxe Camper $10,400
74 DODGE Van $4195
71 FORD ¾-ton Ranger and Okanagan camper.
70 INTERNATIONAL Pickup $2195
74 DODGE ¾ ton with 10½' OLYMPIC Deluxe Camper $7995
72 VOLKS window bus $2395
73 TOYOTA Pickup, Long box with canopy $2995
72 TOYOTA Pickup $2395
75 DODGE FUNCRAFT Mini Motor Home $10,395
74 FORD ½ ton, Heavy Duty with new 8½' OLYMPIC Camper $7495
73 FORD ½ ton with new 8' OLYMPIC Camper $5990

LOOK FOR
GRAND OPENING
$500 SAVINGS
AT
JEEP CITY

3342 Oak St.
(Near Town and Country Shopping Centre)
386-7571 Dlr. Lic. D4530

'71 TOYOTA PICK-UP, CANOPY, boat rack, citizens band radio, mirrors, normal radio, two extra wheels. All excellent condition. Offers for cash. Or will do some trading for real good '69-'71 ¾ or ½-ton with camper. 248-5143 (Parksville) evenings.

1972 FORD COURIER, 33,000 miles, $1395. 1966 Ford 500 3 ton, large box, hydraulic dump. Needs pioion, $1995. 1966 Ford, 250, heavy duty 1 ton, hydraulic dump, $1495. 478-2265 after 5 p.m.

21-PASSENGER GMC, 1965, BUNK and propane stove, engine and running gear good. $1,995 or nearest offer. Phone 478-9508 daytime and 478-0112 after 5 p.m.

1973 DODGE CUSTOM WINDOW maxi van, V8, automatic, radio, power steering, power brakes, seats, long wheel base, 41,000 miles. No trades. 613 Herald St.

1971 FORD PICK-UP, SPORT custom, 4-speed, 4x4. Electric winch, new lug tires, excellent condition. $4000. 652-2500

1965 FORD ¾-TON 4X4, 1 TON suspension, and running gear, excellent condition, $2200, 642-5178 after 6

1968 FORD ½-TON, F-100 300 C.C. overloads. Very good condition, $1,750. Guthrie, Gillespie Road, 642-5932.

1970 GMC HALF TON HEAVY duty suspension, 350 4 speed, 61,000 miles, $2100 or best offer. Chemainus 246-3888.

1973 GMC SIERRA GRANDE, ¾-ton pickup, 454 engine, automatic, power steering, power brakes, 1,600 original miles. $5000. 652-3306.

1971 GMC 3-TON CAB WITH 16' aluminum box, recently tested. Good shape. $4700 or offers. 477-1922.

'74 CUSTOM DODGE SHORT VAN 8000 miles. Upholstered leatherette interior, furnace, fridge, Quad mags, etc. Must be seen 382-6948.

"TRUCK CANOPIES"
COASTLINE TRAILER CENTRE
(1971) Ltd. 1915 Quadra St.
DLD-8573 388-6021

DUMP TRUCK, 1956 FORD SINgle axle. Must sell, only $800. Phone 753-6281.

55 FORD ½-TON. EXCELLENT body; motor needs ring job. $400. 383-0750 after 6 p.m.

74 GMC, HEAVY DUTY, ½-TON, V-8, auto, P.S., and more options MD L-2935. 748-8760.

LARGE REFRIGERATED truck (new compressor unit), $3000. 388-4488.

1974 FORD PICKUP, 360, FOUR-speed, radio. $3950 or best offer. 382-5442.

1973 TOYOTA LANDCRUISER, 4x4, radial snows, $3900 or best offer. 598-8237.

3-TON TRUCK, GMC, PERFECT shape, call any time after 5 p.m. Tony Melo, 385-1217.

1966 DODGE PICKUP, FLEETside long box. Custom cab. 318 engine. 386-0257.

55 CHEVY ½-TON, GOOD RUNning order. New tires, $395 or best offer. 386-0890.

1968 10 YARD INTERNATIONAL Tandem with H Plate. 592-3052 after 7 p.m.

WANTED VAN FOR CAMPING. Phone collect 743-2210.

154 TRUCKS and BUSES

Good Used Trucks
72 SCOUT 4x4 V-8 auto, p.s., bucket seats, winch $4495
72 IHC 1600 with 16 ft. alum. van, roll-up door, auto. trans., V-345, radio, 900x80 tires. $7995
71 IHC 1600 with 14 ft. alum van, V-8, 4-speed, 825x20 tires. $4495
69 INT. Travelall V-8 4-sp. $2395
69 INT. ½-ton panel V-8 a.t. $1995
68 IHC ½-ton panel, 6 cyl., 4-speed $1395
67 CHEV 3-ton, w-deck, new V-8 engine, P.S. Excellent unit. $4995
64 FORD 3-ton cab over 5 and 2 diesel power, good condition. $3495

LEN BARKLEY INTERNATIONAL
527 HERALD ST. 388-5508
D-3175

TRUCK FLEET FOR SALE BY OWNER
1974 Ford F600 with 16 ft. van 32,000 miles. 361 V-8. Power steering, power brakes $7300
1074 Ford F600 with 16 ft. van new box 23,000 miles 361 V-8, power steering, power brakes $8200
1074 Ford E300, 12 ft. parcel van automatic, power steering, power brakes $4600
1974 Ford F-350, with 12 ft. van 30,000 miles $5500
1974 Dodge Maxi Van bus. 1 ton chassis, 360 V-8, Automatic, power steering, power brakes, 16,000 miles. Only $5400
Call Collect Office Port Alberni 724-0322 or Collect 468-9760
Terms, Cash or Certified Cheque.

ART'S CAR SALES
310 Bay St. D-3415 383-8302
73 CHEV. ½-ton heavy duty V-8 3-speed $3195
72 GMC ½-ton heavy duty V-8 auto. $2895
67 CHEV. ¾-ton V-8 4-spd. $1660

1971 VW WINDOW VAN, $2500. 652-3196.

1968 MERCURY, ½ TON PICKUP, 360, radio, 4 speed, $1,600. 656-1033.

CUSTOMIZED VAN INTERIORS. 382-7878 evenings.

1967 DODGE ½ TON. JUST TESTed. $1,000. 592-9540.

1973 TOYOTA, 15,000 MILES, EXcellent condition. $2500. 385-4364.

'48 MERC ½ TON, 292 V-8 OVERhead, good shape, offers. 478-3337.

67 CHEVY VAN PANELLED AND insulated. 385-3940.

158 TIRES

MICHELIN TIRES

Now Available For Your
—PICK-UP TRUCKS
—MOTOR HOMES
—R.V. VEHICLES

Now you can enjoy STEEL-BELTED RADIALS on your unit—
RIDE ON THE BEST!

D & D TIRE
1620 Blanshard St.
382-7283

2 IMPERIAL H78-14 TUBELESS summer tires with rims, $60. 478-4788.

TWO F78X15 SNOW TIRES, COMplete with Plymouth rims and 2 summer tires. 477-3310.

TWO USED SEARS STEEL BELTed radials, 225, $30 each. 642-5497.

FOUR 15" TIRES AND RIMS for Dodge Van 382-7954.

160 PARTS, ACCESSORIES

CAR STEREO
AM-FM radio with cassette or 8-track. Expert installation.
B.C. SOUND and RADIO SERVICE
931 FORT 383-4731

BLACKY'S AUTO WRECKING
3 miles south of Duncan. VW parts. Most American cars. 748-8421.

PARKDALE MOTORS
FIAT Parts — Accessories and Service
386-2277
FIAT — SAAB

BRAND NEW, FOR 350 CID ENgine, 12-1 TRW pistons, $175. Cam shaft, $30. 5 quart oil pump, $30. Set of chrome headers, thrush $75. For particulars, 1330 Lang Street, 10 to 4 Saturday. 384-6418.

'65 DODGE, SLANT 6 AND trans., $65. Near new Sanyo push button car radio, $40. '66 Ford Cyclone, bucket seats, good condition, $50. Misc. '56 Ford parts, 656-1252.

RADIATOR REPAIRS, FAST TOP quality repairs at Maurice's Auto Body, 427 Beta St., phone 384-3121. Located behind the Burnside Pay and Save Gas station.

CORD'S PISTON RINGS
2925 Bridge St. 383-0011
Rebuilding your engine? See us for your parts and machining needs.

GARAGE SALE — SATURDAY afternoon. Ford and Chev motors and transmissions radiators, etc. Apply 1051 Tulip Ave. or 479-2657, 479-1727.

FIVE 13" RADIALS ON 5½" Rogue mags. Only 10,000 miles. Fit Toyota, Colt and Pinto. $275 firm. 477-1605.

'60 MERCEDES 180, RUNNING, whole or parts. Engine, drive train, body, all in good shape. 595-5340, 4-7 p.m.

1969 BOSS 429, FORD ENGINE, complete less carburetor, 12,000 miles, $1200. Call Jim 754-4131 after 6 (Nanaimo).

WANTED: PARTS FROM 1961-63 Buick Special or Oldsmobile F85, V6-V8, standard transmission, 478-4861.

1961 VW WINDOW VAN WITHOUT engine. Good transmission, tires, body. Partly camperized, $300. 642-3403 after 6.

40 H.P. VW ENGINE, LATE model, completely remanufactured, installed, guaranteed, $350 plus exchange, 383-1905.

1964 VAUXHALL VICTOR WAGON (totalled front end). Need parts? 477-5584.

WANTED SHOP MANUAL FOR 1956 Ford Merc ½-ton pickup 598-6000.

396, 350 HP, 3000 MILES, COMplete with carb and manifold, $800. 386-9265.

'56 CHEV. PARTS, 283 AUTOMATic transmission, offers. 383-8183 after 6.

AIR LIFT AIR BAGS FOR LEAF springs. M and H. 10½x15" drag tires. 386-0446 after 6 p.m.

1961 FORD FALCON, STANDARD trans., good tires. Running order. Sold whole. 479-2474 evenings.

NEED MORRIS MINOR OR Austin A-40, approximately 1960, for parts, will tow away. 478-7948.

B-DRAGSTER PLUS TRAILER. No engine or transmission. Call Craig 477-2965.

TWO CHEV 14" CHROME wheels, $35 firm. Call Joe at 592-9227.

5 NEW VW EXTRACTORS, 236 h.p. 61-63, 1 sq. bk., 1 bus. Still in cartons, $25.00 each. 479-6258.

1963 CHEV 409 MOTOR WITH standard bellhousing $175. 479-1071.

'64 FORD COMET, WHOLE, FOR parts. 592-1551.

WANT BADLY, 1955 CHEV. PICKup tender. 592-6524 or 479-1758.

'63 PONTIAC PARTS, CHEAP 478-7583

REBUILT 283, $700. 656-4600.

'65 GMC VAN FOR PARTS. 478-2979.

WRECKING 1963 FORD WAGON, 58 trans., 240 engine. 383-6273.

160 PARTS, ACCESORIES

1959 SIMCA FOR SALE, WHOLE or for parts. 478-4128.

1959 VAUXHALL, EXTRA SPARE parts. Tow away. $35. 479-3727.

1970 350 COMPLETE, 38,000 miles. 386-8574.

1960 VW, GOOD MOTOR; 1959 Chev., running, $50 each. 479-6580.

327 CHEV, 340 DODGE HEADS. Crane cam for 340. 383-9805.

VW PARTS FOR SALE 382-7568.

'61 CHEV 6 CYLINDER, PARTS or whole 652-2959.

12-VOLT ELECTRIC MOTOR, one electric winch. 386-7127.

162 AUTO REPAIRS, SERVICE and TOWING

OUR SPECIALTY
FOREIGN CAR REPAIRS
All makes including Renault, Citreon, Peugeot, all sports and performance cars. For a free estimate phone
PIERRE PERRERA
(formerly European Car Centre)
at HONDA CAR CENTRE
909 Yates St. Phone 386-6707

SCRAP CARS HAULED. 478-9571.

166 CARS and TRUCKS WANTED

CARS WANTED FOR CASH
— WE PAY OFF LIENS
— HIGHEST CASH PRICES
— TRADE UP OR DOWN

DePAPE
760 JOHNSON STREET
384-8035
DePAPE MOTORS LTD.

SUBURBAN MOTORS PAY CASH
For Good Used Cars
Call Les or Vern 386-6131

CASH
We will buy your car for cash. G.C.M. Motors Ltd., 780 Goldstream Ave., 478-3242. D-7197.

69-73 VAN, LIGHT TRUCK OR Sportsman. Also H.D. 12-inch table saw, Play-mor 384-3332, evenings 384-4566.

PLIMLEY
1010 Yates Street 382-9121
Good used cars wanted for cash.

WANTED — GOOD USED SMALL car, up to $1000.00. 477-5584.

1972 LOTUS EUROPA. 382-8045 after 5.

168 CAMPERS, TRAILERS and MOTOR HOMES

IMPALA CAMPING WORLD

TENT TRAILERS
Largest selection
Low, low prices
LIONELS
8 models from $1295
LEISURECRAFT
2 models from $1350
TRAVEL TRAILERS
SPRITE
The world's most popular trailer
ROAD RANGER
17½' to 25' tandem trailers
Motorhomes
EMPRESS Minihomes
CHAMPION MOTORHOMES
All steel—low, low price
DIPLOMAT II
for the discriminating shopper
BONA VISTA
5th Wheels
BOOK TENT TRAILER RENTALS NOW!
Propane - Accessories - Service
Open every day. Except Monday
10077 Galaran Rd.
on Pat Bay Hwy. Sidney
D.L. 3918
656-5504

MOTOR HOME CHEV. SELF contained, 2 water systems, 3-way fridge, stove, plus toilet, shag rugs throughout. Less than 5,000 miles on ne wmotor, and clutch. New tires. Radiator recored. Complete new brakes. King pins, all aluminum body. Electric heat 1616 Burton Ave.

DELUXE 23' TRAVEL TRAILER, like new, used one trip, Regina to Sidney. Situated in trailer court in Sidney. Trailer space available to right party. Not suitable for children or pets. Best offer over $4,800. 656-4441.

20' KENSKILL TRAILER, SELF contained, tandem axel, all wheel brakes, 3-pce. bathroom, sleeps 6, 3-way wiring, near new condition. $3,500. 642-3190.

LIONEL CAMPER, SLEEPS SIX, two-burner stove, ice box, sink, gas bottle, canopy, spare wheel, light Asking $1,195. Please call 658-8303.

1973 DATSUN TRUCK, COMplete with Buccaneer camper, low mileage as new. Many extras. 595-3572.

FOR SALE, CANOPY FOR IMport truck, wired and insulated. $300. 475-7397.

COMMANDER HOUSE TRAILER, sleeps four, good condition, reasonable. 479-3989.

1967 DODGE VAN, CAMperized, new paint, A-1 mechanically, $2000. 658-8165.

1973 DATSUN PICKUP WITH camper, 27,000 miles. Best offer. 384-0396.

73 CAMPER ON 71 DATSUN pickup, has everything. Perfect condition, $3200. 478-4872.

'69 FORD SUPERVAN, FULLY camperized, fibreglass pop top, excellent condition. $4,800. 592-2395.

1974 CONTINENTAL SUpreme Silver Streak, 32' as new. 743-5474 (112).

1971 TOYOTA TRUCK WITH COMpletely equipped fully sized camper, sleeps 4. 598-4378, 592-0435.

8' STARLINER CAMPER, 1972, clean, 4 burner, oven with furnace. $1450. 477-5010.

73 VW CAMPER, FULLY equipped, no pop-up roof. $4300. 479-7609.

RENTALS, CAMPERS ONLY, truck and campers, motorhomes. S. J. Peden Ltd., 386-3464.

SOFT TOP TENT TRAILER, offers over $200. 383-8306.

168 CAMPERS, TRAILERS and MOTOR HOMES

GOOD NEWS 1975 Travelaire
15 FOOT
Are in stock again
THESE POPULAR models are priced right, and are selling like HOT CAKES. Get yours now ...

Also
5th Wheelers PROWLER
30 FT. $8995
27 FT. $8395
Includes hitch and wire to truck.

Just Arrived
Kustom Koach
21½ FT.
CANADA'S QUALITY built LUXURY trailer, for those who want just that much more. COMPLETE WITH FULL BATH.

Also
Prowler 23 ft.
S MODEL
Designed with FRONT and REAR dinettes, side kitchen, centre bath, and sleeps 8. Super family plan at a super good price.

Plus
TRADE-INS
75 TERRY 24-ft. loaded with goodies. $6095
73 TERRY 25 ft. twin beds, awning, real clean $6295
73 TERRY 21 ft. terrific plan with full bath $4600
73 SKYLARK 22-ft. Canadian-built, real clean $4695
66 CORSAIR 22 ft. fridge, furnace, toilet $2995
72 OKANAGAN camper, for import trucks $1495
67 CORSAIR 17 ft. fridge, furnace, toilet. $2150

DON'T Forget Our
Mini Motorhomes
BY
JAMBOREE
ONE LOOK WILL SELL YOU EVERYTHING YOU'D EVER NEED IN A 22 FT. OR 19 FT. 1 ONLY
19 Ft. Model A our volume price only $13,369.00
FRIDGE, 3-WAY 6 CU. FT. — TOILET AND SHOWER, CARPET, 8-TRACK AM RADIO, SLEEPS 6, 4-BURNER STOVE, POWER CONVERTER CHARGER, GMC CHASSIS—PLUS AUTO AIR AND ROOF LADDER. A REAL TOP VALUE UNIT.

COASTLINE
TRAILER CENTRE
(1971) LTD.
1915 Quadra St.
388-6021
OPEN
DURING THE WEEK 'TIL DARK
SUNDAY 1-5 P.M. SAT. TIL 5
DEALER LICENCE D-8573

CAMPERS
READY TO GO!
FORD, DODGE and GMC Trucks with New OLYMPIC CAMPERS 8' to 10½'
Call an "AMC GOOD GUY"
For a Super Deal On One of these Trucks and Campers!
REG MIDGLEY MTRS.
736 Cloverdale 385-8756
Dealer Lic. D3785

1970 DATSUN PICKUP, EXTRA heavy duty suspension, oversize wheels and tires, front and rear. Extra set of wheels and snow tires, heavy duty bumper and step. Equipped with 1973 Okanagan camper with ice box, furnace, 3 burner stove, boat rack. Excellent condition, $3,600 or nearest offer. 383-5538 after 4:30.

75 TRAVELEX 8 ft. slide in campers 2-burner stove, ice box, heater, cushions. Clearance $1954
Also Canopies and Camperettes
SHELBOURNE AUTO MART LTD.
1640 Cedar Hill X Rd. 477-9166
D-4250

1963 VW CAMPER, NEW MOTOR, 500 miles, insulated, panelled, good tires. Body needs work, also clutch and rear seal. Has not run in year. Moving, must sell. Asking $225 or best offer. Meil, No. 3, 502 Dallas Rd.

16' (1971) HOLIDAIRE, FURnace, range, 2 way frig, toilet, 2 propane tanks. Steel stands, equalizer hitch, electric brakes, excellent condition, firm $23,000. Monty, 743-2777.

SOFT TOP TEN TRAILER, sleeps 8, carpet and spare tire. $300. 748-8810, Duncan.

1970 TRIPLE E. MOTOR HOME, all facilities $8500. 598-3589.

HOMEMADE TRAILER CONverts to 14' tent camper. 384-9804.

16' TRAILER FOR RENT, REAsonable. 382-4948.

9'6" VANGUARD OVERHEAD camper Phone 478-9955.

9½' CAMPER FOR RENT, $60 weekly. 479-1337.

FOR RENT: FORD TRUCK, 11' camper, 477-3562 or 477-4327.

FOR RENT — HARDTOP TENT trailer; sleeps 4-5. 595-2340.

168 CAMPERS, TRAILERS and MOTOR HOMES

Purvis Flack
R.V. CENTRE
Proudly Presents
KIT COMPANION
Trailers
Kit Kampers
THE KIT 5TH WHEEL
COME OUT AND SEE THEM THIS WEEK!
Purvis Flack
R.V. CENTRE
LIMITED
1080 Goldstream Ave. in Langford (Highway 1A)
Phone 478-8377
D.L. 3772.

LAYTON
HOLIDAIRE
WEEKENDER
GALAXIE
Campers - Canopies

Announcing
"NEW LINE"
TRUCK CANOPIES
Have Arrived
IT'S A MUST TO SEE
COMING SOON
35 FT. LAYTON'S
with Tilt-out Livingroom including single and double bedrooms.
"USED"
1966 KENSKILL TRAILER
Toilet, furnace, stove and fridge.
Was $1795 NOW $1595
10 FT. LITTLE GIANT CAMPER
Stove, oven and fridge
$1095
PARTS, ACCESSORIES! REPAIRS
HOURS OPEN
MON. to SAT., 8 A.M. - 5 P.M.
THURS. — FRI. nite till 9 p.m.
DOMINION MOTORS
we specialize in I.C.B.C. Autoplan Campers and Trailers
1703 BLANSHARD ST.
(across from Hudson's Bay Parking Lot) Victoria B.C. 385-5012.
Dealer Licence Number D-5536

FENNELL'S
TRAILER SUPPLIES
Parts—Propane—Repairs
Profiled Aluminum
SPORTSMAN CANOPIES
Mon.-Thurs. 9 a.m.-8 p.m.
Fri., Sat. 9-5:30
Sun. 12-4:30
6459 Pat Bay Hwy. 652-2511

17' PYRAMID, COMPLETELY equipped. Sleeps six. Two-way fridge, stove, toilet, awning with screened side curtains, 20 gallon water tank, double propane tank, jacks, etc. Brakes completely reconditioned, frame hitch and towing mirrors also available if desired, asking $2,400. 478-5141.

DOGWOOD TRAILER SALES
PARTS PROPANE
RENTALS
RANDELL TRAILERS AND CAMPERS 478-6841
2630 Deville Road
Dealer Licence D-1789
Highway 1 and Millstream Rd.

16' NORLITE TRAILER, FULLY equipped with two-way fridge, toilet, shower, hot water heater, oven, furnace, 3-burner stove, twin propane tanks, electric brakes, sleeps six. Above average condition, just tested. Asking $1950. 385-1590 ask for Jim.

1973 22' TRAVEL TRAILER, CUStom built to high standards. Self-contained, 110 and 12 volts, propane, AM-FM stereo, never been off the Island, sleeps 6, like new. 386-7728 or 386-6211.

20' 1974 SECURITY MINI-MOTOR home, Ez-loader for boat, sleeps 6. Self-contained. 4,500 miles. Under warranty. Immaculate condition. $12,800. 385-0554.

20' KENCRAFT TRAILER, fibreglass, air conditioner, shower, lots of cupboards. Jackson's Goldstream Estates, 974 Goldstream 478-5812. D-1014.

19' FLEURY MOTORHOMES, steel frames, fibreglass, compact, easy to drive. Jackson's 974 Goldstream, 478-5812. DL-1014.

1974 TRAVEL TRAILER FOR sale. 16½ ft. fully self-contained plus extras. $3,500 or nearest offer. 478-0185 or 478-8365.

1974 ECONOLINE CAMPER, 4960 miles, all utilities. Good storage. offers considered, $9200 compare. 598-2396.

1974 BALBOA CAMPER, $12,000. Percy Brown, Beecher Bay Road, 642-3597.

MUST SELL '71 VW CAMPER Westphalia, excellent condition, 34,000 miles. $4675. 384-2689.

CAMPER OR IMPORT TRUCK, propane stove and ice box, sleeps 4, call at 4123 Holland after 6

SHORTER CABOVER CAMPER, all new parts. Urgent. $500. Offers. 382-7916.

WANTED: CANOPY FOR TOYOTA Hilux long box pickup. Phone 479-6696.

8' SECURITY CAMPER, GOOD condition, sleeps 4, furnace, self-contained, $1475. 478-9166.

NEW VANGUARD CANOPY, will have to be seen to appreciate. 479-4528.

72 8' CAMPER, FRIDGE, STOVE, furnace, jacks, $2,200 or best offer. 383-3020 after 5 p.m.

69 TRUE-LINE SOFT-TOP TENT trailer for sale, sleeps 6, zip on kitchen tent, $550. 477-2885.

NEW VANGUARD CANOPY FITS Ford or GM truck, 960 Brighton Crescent.

BLACKFOOT CAMPERETTE, fits 8' box, $550. 478-5801

HARD TOP TENT TRAILER FOR rent, $40 week. 479-7505.

CANOPY FOR ½-TON, LIKE new, best offer. 652-5541.

TRAVEL TRAILERS FOR RENT. Fully insured. 384-4818.

19' TRAILER, SLEEPS SIX, FULly equipped. 437 Boleskine Rd.

SMALL MOTOR HOME. 382-8336.

SOFT TOP TENT TRAILER, sleeps four, $275 or offers. 478-2763.

8' VANGUARD CAMPER, CARGO door, best offer. 478-9778.

168 CAMPERS, TRAILERS and MOTOR HOMES

S. J. PEDEN LTD.
VANGUARD
Motor Homes

NOW IN STOCK

The popular 21' VANGUARD Mini-Motorhome is now in stock. See this luxurious self-contained MOTORHOME along with the

ALL NEW
VANGUARD PACER

A 75—110" wheel base, DATSUN SPORT TRUCK with an all fibreglass lightweight body
ALL ON DISPLAY AND READY FOR IMMEDIATE DELIVERY

TRADES

'71 Vanguard Van Conversion. Fully equipped $7495
'72 Chimo VW Van Conversion 8,000 mi. $5995
36" Vanguard Canopy c-w rack. $375
Lionell HT Tent trailer $1495
'73 Courda lane import camper $1595
'73 OKANAGAN import $1695

CAMPER RENTALS
TRUCKS and CAMPERS
CAMPERS only—MOTORHOMES

PARTS AND ACCESSORIES SPECIALS

350 lb. Equalizing Hitch $97.95
550 lb. Equalizing Hitch $102.95
750 lb. Equalizing Hitch $110.95
Transmission coolers $31.45

HOURS
8:00 - 5:00 Mon. - Sat.
Lot open Thurs. and Fri. Til 9:00

S. J. PEDEN LTD.
2855 Quesnel St.
386-3464
DLR. D-1040

LOGAN'S RV SERVICE CENTRE

Sale Prices
In Effect on Our Good Selection of
"WESTERN"
Campers

8'6" with fridge, furnace, sliding cab windows, one-pc. roof. Reg. $2,595 NOW $2,395

9'6" with walk-in toilet compartment, fridge, furnace, sliding cab window, 2 propane tanks, one pc. roof. Reg. $3,295 NOW $2,995

11'0" with walk-in toilet complete, fridge, furnace, oven, sliding cab window, 2 propane tanks, one pc. roof. Reg. $3,785 NOW $3,435

Price Includes wiring and Installation on your truck.

CHECK OUR SAVINGS ON CANOPY TOPS

PARTS SPECIALS

Van tire carriers $19.95
Pickup tire carriers 22.95
Colored roof vents 16.85
Trailer stack jacks 3.95
Lo-mount truck mirrors pr. 22.95
Fire Extinguishers 12.95

Plus many more in-store items At reasonable prices.

Open Mon.-Fri. 8 a.m. to 6 p.m.
650 Burnside Rd. E. near Douglas
CALL 384-0213 ANYTIME
Dealer Licence D-4206

1972 ENGLISH TRAVEL TRAILER. Light, six cylinder car will handle. Sleeps five, with fully enclosed custom deluxe tent extension. New condition $3600 or offer. 478-3757.

TENT TRAILER, ALPINE CRUISER, made in Europe, light, easy to tow, sleeps 6-8, propane stove. Add-a-porch, curtains, $850. 382-5266.

19' VANGUARD TRAILER, 1973 model, single tandlems, stove, oven, shower and toilet, hot water, forced air heat, sleeps six, with tanks, battery and spare. Like new — $4300. 479-5719.

CUSTOM BUILT CAMPER, stove, ice box, sink, roof rack, radio, sleeps two. 5 ft. high. Must sell this weekend. $595. 595-7980 or 592-1551.

WESTPHALIA 1972 VW CAMPER van. 31,000 miles, excellent condition. $4800. Consider trade on late model VW bus. 598-5653.

CAMPERETTE SUITABLE FOR ½-ton truck. Factory made, excellent condition, with jacks. 658-5685.

1971 SHASTA TRAILER, 13', good conditon. Equalizer hitch, $1750. 477-2968.

'72 GMC 18' MOTOR HOME. 26,000 miles. Mint condition. Asking $7900. 595-0105.

WANTED — CAMPERIZED VAN, conversion, low mileage, by August 1. 592-7445.

YOU FIX IT, 19' SHASTA, SELF-contained, half price, $1,000. 5985 Pat Bay Highway.

COSY 1967 VW VAN, SEMI-CAMPerized, 2 snow tires. $1,750. 384-9492.

'73 VW WESTPHALIA. Excellent condition. Must sell. Asking $5,750 or nearest offer. 477-5517.

1966 GMC 36 PASSENGER BUS, converted. Stove, fridge, heater, toilet, tub. 477-4803.

WANTED — 16-18' TRAILER. Clean, self contained. $1500-$2000. 384-3702.

FOR RENT: 13' TRAVEL TRAILer, self-contained, sleeps four. 478-5829.

2 TRUCK CANOPIES, ONE army utility trailer 386-7127.

FOR SALE 16' TRAVELLAIRE trailer. Fully equipped. 386-1639.

SOFT TOP TENT TRAILER, good condition, $200. 386-0877.

8' VANGUARD NON-CABOVER camper, $800. 478-2281.

169 MOBILE HOMES AND PARKS

Robinhood
SALES AND SERVICE
2714 SOOKE RD.
NEW AND USED

Mobile homes all located within 25 miles of Victoria. Government Grants — $1,000 and $500 available to assist you in financing O.A.C. Urgency forces some homes to be offered for less than market value.

Call today 478-9912
D.L. 3091

COMPLETELY FURNISHED, new power mower, lawn table, umbrella and chairs, tool shed, sun area. In lakeside park. Swimming and fishing. Adults only. $11,000. Tax included. 478-3219.

CHERRY POINT — SEASIDE adult park. 50x90 lot. New 12x68 2-bedroom Neonex. Extras and large storage space. Sale by owner. 652-3753.

MARLETTE!!
An outstanding top quality three bedroom home. Must be moved—sacrifice $10,500. Terms available. 112-874-3911.

20X60 BEDROOM DELUXE home. Added features — 10x40 room, fireplace, well landscaped grounds, private. To view by appointment. 478-4979.

169 MOBILE HOMES AND PARKS

WAGON TRAIN HOMES LTD.
OVER 30
New and Used
HOMES
To Select From

VICTORIA
2524 Douglas St.
386-3291

LANGFORD
974 Goldstream
478-7333

SOOKE
6647 Sooke Rd.
642-5533

OPEN
9 A.M. TO 9 P.M.
7 DAYS A WEEK

Dealer Licence Numbers: MCD-11275 MCD-26003 MCD-26166

169 MOBILE HOMES AND PARKS

Happy Valley HOMES LTD.
Dealer's No. D-26010
2681 SOOKE ROAD
VICTORIA

—choice of 6 different park locations (family and adult)
—bank financing available
—variety of stock selection
—full time service department
—Open to 6:00 daily

478-8303

Before you buy a Mobile Home anywhere else, come to

Wagon Train Homes Ltd.
974 Goldstream Ave.
(Highway 1-A)

All homes at this location only, are Greatly Reduced.

Sites available for all Sales.

For Information Call
478-7333 Anytime 478-1931
Ask for Gilbert Saulnier
M.C.D. 26003

TRIANGLE HOMES LTD.

Bendix Home Systems Ltd.
Pyramid
2435 Trans. Can. Hwy.
478-1774 D.L. 25171
Mon.-Fri. 9-6 p.m.
Evenings by appointment
Sat. 9-5 Closed Sundays

MELTON
REAL ESTATE (B.C.) LTD.
912 Douglas Street
1610 Island H'way

Two bedroom, fully furnished on good leased lot in quiet area of Sooke Village. $14,500.

NEARLY NEW 2 Bedroom Home, on Waterfront 68x12. Sep. Dining Room, Sep entrance from Master Bedroom to large 2 sink vanity Bath — this home is partially furnished includes all appliances $15,000
For information call Pat Therrian, 642-5138

GOLDSTREAM
MOBILE HOMES LTD.
PARAMOUNT PREMIER
MONARCH AND PARKWOOD
Modern park space available with all purchases
2994 Jacklin
478-1751 478-8391
Dealer Licence No. MCD 26091
OPEN TO 5:30

VISIT THE ONLY SALES LOT IN SOOKE
NEW and USED HOMES ready for immediate occupancy. Including a double wide on private land and sites in ocean view park within walking distance of bus line and shopping centre. Homes $10,500 and up. Ideal locations for retired couples and families. WAGON TRAIN HOMES, SOOKE, 642-5533 or 388-4771. MCD-26166.

MOBILE HOME LOT
.85 of an acre on Kemp Lake Rd. near Sooke. Water and power on the road, this lot is gently sloping and partly cleared, some large trees left at the top of the property. Some seaview from the top, asking only $18,900. For further information, please call Don Oakes at 478-4334 or B.C. Land, 478-5588.

FULLY FURNISHED MOBILE Home located in Adult Park close to town on Bus Route. Would suit retired couple who would like to supplement their income by managing park. Victoria Press, Box 749.

ORDERED EAST, MUST SELL our 3-bedroom home. Tastefully set up on spot 17, in Shirlmae Park. Drive in to inspect anytime, or phone 478-4151, 478-6049.

FOR SALE, NEW 62 FOOT MObile home all set up in mobile home park only 5 minutes walk to Parksville shops. Adults only, no pets. Box 91, Parksville, 248-5123.

1974, 12'X68', DELUXE, 3 BEDroom home, in new condition, on Spectacle Lake Trailer Park, 60 x 100' lot. Phone 743-2845 or 598-8396.

MARLETTE MOBILE HOME, 10x50 furnished. Fort Victoria Court. $9,500 firm. Phone 479-1907 after 6 p.m.

FOR SALE 1974 12X68 ESTATE 3-bedroom fully furnished, completely set up in Sooke, $15,000 or best offer. 642-5570, 386-0021.

SET UP IN SOOKE TRAILER court, 1971 Lamplighter, 3 bedroom, washer, dryer, cabana. Furnished. $10,000. 642-5064, 642-5767.

AS NEW — DELUXE MOBILE home, skirted, porch, shed, electric fireplace, shag rugs. Mill Bay. $16,500. 746-7836.

ONE YEAR OLD, 12X68 CHANcellor. 3-bedrooms, dining room with china cabinet and patio doors. 10x13 storage shed. 478-9794.

169 MOBILE HOMES AND PARKS

BOB'S
MOBILE HOMES LTD.
25 Crease 386-3623
DL 1911

22-44 ('73) FOUR SEASONS 2 bedroom, set up, really clean, with washer and dryer.

12-60 ('72) PARAMOUNT 2 bedroom, set up, skirted, front porch, washer and dryer, unfurnished.

24-44 HEARTHSIDE 2-bedroom, have nice private lot to locate on.

NICE SELECTION of Travel Trailers and Campers
PRICED RIGHT

Gas fridges—Eazlift hitches
Parts—Propane

386-3623 478-4979

12-60 MOBILE HOME, 2 BR, IN quiet adult park, near bus, stores. Jackson's Goldstream Estates, 9/4 Goldstream, 478-5812. D.-1014.

FOR SALE. FOR SALE. FOR sale. 2-bedroom mobile home, partially furnished. 642-3123.

12'X60' TOP QUALITY VILlager, in Sea View Park, $16,500. 642-5161.

URGENT SALE REQUIRED, 12x68, 3-bedroom mobile. On site, $15,900. 478-8026.

SACRIFICE 12X68 KENTWOOD on lot at Spectacle Lake. 592-7768.

52 DODGE MOBILE HOME. 479-4528.

178 SUMMER RESORTS

WILDERNESS HUNTING CAMP, R.R. 3 Allens Sub Division, Prince George, B.C. Looking for a vacation spot? Trail rides, overnight pack trips, pack-in fishing trips on remote lakes, primitive but comfortable log cabin camp. Good food and lodgings. Reasonable rates for family groups. Phone 963-9318 or write for further information.

QUALICUM SANDY BEACH, 20 per cent discount on either 2 weeks starting June 28. Beach front 1 and 2 bedroom, clean housekeeping completely equipped cottages. Some August openings. Qualicum View Auto Court, 752-9322. Box 52, Qualicum Beach.

QUALICUM ON THE BEACH — Rosawell Auto Court and Store (Under new management). Qualicum Beach. 1 and 2-bedroom units. Phone Parksville, 248-3195 or Write. Victoria Press, Box 644.

COTTAGE AND HOUSEKEEPING units on beach. Cowichan Lake. $80-$90 per week. Good swimming, boating, fishing. 478-0245 or (112-745-6223).

QUIET VACATION COTTAGE 50 yards from beach, near Courtenay. Suitable for family of 4. For reservations phone 334-3792 after 6 p.m.

25' TRAILER FOR RENT, JULY and August. Shawnigan Lake. Lakeside private lot. Adults only. No pets. $100 weekly. 743-9755.

BEACH CABINS, FULL FACILIties, Qualicum Beach. $125 per week. 112-248-6532.

181 TOURIST ACCOMMODATION

LARGE, CENTRALLY LOCATED beautiful furnished posh room, sleeps four, kitchen privileges. $100 weekly, 384-5874.

SATURNA ISLAND
Secluded waterfront accommodation, $115 and $140 per week. Phone evenings, 112-539-2452.

185 CONVALESCENT AND REST HOMES

1 SINGLE ROOM AND 1 SEMI-private for senior citizen. Excellent meals, reasonable rates, home care. 383-1352. Sheffield Manor.

HELLO LADY! ONE SEMI-private room on main floor. See you need attention, tray service in room, laundry, hair set, good food. Reasonably priced. 384-1750.

PEMBERTON HOUSE—
Charming accommodation — for ladies. Good meals. Friendly service. 595-1513.

CHARMING ACCOMMODATION, ladies, no stairs, nutritious meals, kindly attention. 384-0693.

PRIVATE ROOM, NEAR PARK and sea. Excellent meals and care. 385-4632.

SEMI-PRIVATE ROOM, TRAY service, ladies only. 385-1814.

PRIVATE 1 OR 2 ROOMS IN guest house, Rockland. 598-6562.

190 ROOM AND BOARD

NICE ROOM WITH BOARD, available for sincere mature lady, in Senior Citizens home, this in return for companionship to partially invalid lady and light housekeeping duties, ideal opportunity for person with small pension, and seeking a place with reputable people in homelike atmosphere. 385-8259.

FULL ROOM AND BOARD. Daily, weekly and monthly, rates. 595-5411.

OAK BAY. ONLY MATURE, REspectable non-smoker with references need apply. 598-5019.

191 ROOM AND BOARD WANTED

BUSINESS LADY REQUIRES room and board for August 1st. Must be near bus stop. 385-8731, 9:30-5:30.

MATURE STUDENT DESIRES room and board in Gordon Head area. 384-0403.

193 ROOMS TO RENT

SHARE LIVING ROOM, KITCHen, and bath, with 4 other girls. Fernwood area, on the bus stop. Immediate possession possible. $95. 385-0307.

LARGE SLEEPING ROOM, washing facilities, close to Mayfair shopping. No smoking, no drinking. 385-1200.

SLEEPING ROOMS FROM $45, week, James Bay Inn, 270 Government. 384-7151.

FURNISHED ROOM IN QUIET home close to downtown. 315 Vancouver St.

ROOM AND BREAKFAST, $35 weekly. Dinners discussed. Central. 595-4397.

SLEEPING ROOM IN PRIVATE house, non-drinker. 384-3586.

194 ROOMS WANTED

HOUSEKEEPING ROOM WANTed to rent from someone who likes violin playing. 652-3863.

197 HOUSEKEEPING ROOMS TO RENT

JAMES BAY, ON BUS ROUTE, 1 person, $125. Two people, $150. Laundry. No smoking, driking, drugs, rowdiness, or parties. Girls preferred. 87 South Turner. 384-5874.

HIGH QUADRA AREA, LARGE furnished modern room, TV outlet, private entrance. Prefer young working person or student. Non-smoker. $90. 382-3840 after 5.

LARGE, FURNISHED ROOM, Fairfield district. Suitable for working person. Available July 1st. 382-4480.

CLEAN ROOM, KITCHENETTE, Cook-Fort. For middle-aged-elderly lady. 384-7474.

LARGE BED-SITTING ROOM, small kitchen, for quiet working man. Downtown. 479-8771, 385-3284.

LARGE FRIDGE, STOVE, close-in, gentleman, 478-8155, 5 to 9 p.m.

HIGH QUADRA, SUNNY ROOM with view, share facilities. 385-7005.

200 APARTMENTS TO RENT UNFURNISHED

ELDON PLACE
Near Woodward's. Available July 1. 2 bedroom, $285. Older adults only. No children or pets. New block; all facilities. 386-0614.

THREE ROOM SUITE, CARPET, drapes, stove, fridge, and utilities included, private entrance, $230 per month. Phone 479-8752 after 5.

NEW 2 AND 3-BEDROOM apartments renting now. Children welcome. 652-2936.

200 APARTMENTS TO RENT UNFURNISHED

SEAGATE
707 ESQUIMALT ROAD

ON VICTORIA'S HARBOR WATERFRONT WITH VIEWS OF HARBOR, OCEAN AND OLYMPIC MOUNTAINS

WITH VERY LARGE INDOOR HEATED SWIMMING POOL AND HYDROTHERAPY POOL

MATURE ADULTS ONLY NO PETS
AVAILABLE JULY 1
LARGE 2-BEDROOM TOP-FLOOR SUITE
$240
RESIDENT MANAGER, 383-1731
DIAMOND DEVELOPMENTS

Chateau Victoria

1-Bedroom Suites from $196.
SUPERIOR fire and soundproofing, wall-to-wall carpets, drapes, balconies, colored appliances. ADULT oriented building. No pets, 1-yr. lease required.
For information please call 382-4221 740 BURDETTE AVE

Harbour Towers

A FULL FACILITY BUILDING
—Raven's lounge and dining room
—sweeping views, balcony
—laundry room on each floor
—swimming and hydrotherapy pool and sauna
LUXURY PENTHOUSE $550
—Available July 1st.
—1,400 sq. ft.
—Wall-to-wall carpets
—Brick feature wall with electric fireplace
—2 bedrooms, 2 baths.
—Formal living-dining room
—Free hydro and parking
Contact Harbour Towers, 385-2405

"HOMEHUNTERS" OF CANADA
598-5101

$200—1 B.R. Younger people O.K.
$175—1 B.R. Basement suite, Esq.
$190—1 B.R. Very large Central
$205—1 B.R. Deluxe Handy
$135—Bach., Seabreeze
$138—Bach., Close to Sea.
FEE
Open 7 Days a Week
1394 Hillside Ave.

RENT TO OWN
2-Bedroom Units
REFER TO OUR DISPLAY AD IN TODAY'S PAPER
BILL WESCOTT
GEORGE HESS
D. F. HANLEY AGENCIEES LTD.

ATTRACTIVE, GROUND FLOOR ste. in modern duplex; Living rm. with F.P. wall-to-wall; bedroom; kitchenette. $175. Adults only. Sooke, B.C. Avail. July 1st. C. N. MONTAGUE CO. LTD. 1028 Blanshard St.
Mrs. E. Kolstad. 652-5315

ATTRACTIVE 2-BEDROOM apartment available at low cost to responsible Christian couple in return for caretaking duties in 16-suite block. Adjacent Church offers janitorial work at approximately $100 per week. Reply Victoria Press Box 757.

69 BURNSIDE WEST
1 bedroom, W-W. July 1st. No children. No pets. $175.
RENTAL AGENT
Swinerton, Stewart Clark, Ltd., 385-2481.

2 BEDROOM, 2-BATH, LUXurous, well appointed corner suite on top floor of concrete building. 6 appliances, lovely view, garden, pool, sauna. $450. 386-3816 or 384-4013.

BEACON HILL PARK — BRIGHT clean 2-bedroom suite with wall to wall carpet, balcony, cable, fridge, stove and dishwasher. From July 1st, $275. Sorry no children or pets. 384-1007 anytime after noon.

2 BEDROOM CONDOMINIUM, near shopping and transportation. Mt. Tolmie University area. Sauna, pool, games room, references. Sorry no children or pets. $295. 592-0022.

WINDSOR COURT
2 bedroom, 2 full bathroom suites. Fourth floor. $325. Pool, sauna, swirl pool, squash court, tennis court. No children, no pets. Mr. Cox 384-4859. MacArthur Park Estates.

2 BEDROOM TOWNHOUSES — AVAILABLE NOW.
P. R. BROWN and SONS LTD.
762 FORT ST.
385-3435

BACHELOR SUITE AVAILABLE July 1, $175 month. Parking, storage, heat water included. Laundry facilities in building. 385-0289.

AVAILABLE JULY 1, 2 BEDroom corner suite, Gorge area, fourth floor, wall-to-wall carpet, elevator, mature adults, no pets. $225. 386-3776.

1 MODERN BEDROOM SUITE, for quiet young working couple, own driveway and carport, all utilities included, $210 per month. 478-6366.

2-BEDROOM DELUXE CONdominium, washer-dryer, fridge, stove. Quiet block. Underground parking. Only 6 suites left. 383-0437.

1 OR 2 GIRLS TO SHARE FURnished 5 bedroom house with 2 gentlemen. 384-6609.

201 APARTMENTS TO RENT FURNISHED

"HOMEHUNTERS" OF CANADA
598-5101

$130—1 BR. Bright, warm building
$135—1 BR. Trailer, Sooke
$195—1 BR. Large, but cosy
$200—1 BR. Near Jubilee
$130—Bach., Walk to Town
$145—Bach., Shop at your door
FEE
Open 7 Days A Week
1394 Hillside Ave.

CAREFREE LIVING BESIDE Beacon Hill Park in a clean, quiet, furnished 1-bedroom suite also bachelor suite with wall to wall carpets, balcony, cable and weekly maid service. Sorry no children or pets. From July 1st all inclusive 1-bedroom suite is $275 bachelor suite $220. 384-1007 anytime after noon.

NEW, 2 BEDROOM APARTMENT furnished. Available for summer months $150. weekly. Overlooking Cowichan Bay. Boat moorage available. Not suitable for pets or small children. Phone 746-5424.

REDECORATED, PARTLY FURnished 2-bedroom apartment, in James Bay. $150. Responsible working couple, references required. Apply Sat.-Sun. 2-4 p.m. 334 Michigan St.

FURNISHED THREE-BEDROOM, ground floor apartment with garden. From July 17 to Sept. 17. $300 monthly including utilities. Suit couple with child, no pets. 382-8421, mornings 9-12.

BASEMENT BED-SITTING room, private bathroom and kitchen, lines and kitchen utensils. Adults male only, $150 per month. 592-4104.

BRIGHT, CLEAN 2 BEDROOM, walking distance, utilities included. Available now. Adults only. $269. 595-7980. 592-1551.

MALE, 23-35 TO SHARE NEW 2-bedroom apartment in James Bay. Own bedroom, reasonable rent. Sauna. 477-4284.

BACHELOR SUITE ACROSS from Beacon Hill Park for working lady Shared bath. $75. 382-6070.

ONE BEDROOM APARTMENT, for 2 months only, July 1-Sept. 1, James Bay area. 386-6850.

201 APARTMENTS TO RENT FURNISHED

DAILY AND WEEKLY ONLY DURING JULY AND AUGUST

Adjacent to Parliament Buildings and inner harbour. Fully furnished 1 bedroom suites, color TV, linens, dishes, all utilities. Use of saunas, pools and coin laundry.
ROYAL SCOT INN
425 QUEBEC ST. 385-3543
OCEAN PROPERTY MANAGEMENT

PENTHOUSE MANOR
2930 Washington 388-7818

New ultra-modern deluxe 1-bedroom and bachelor apts. beautifully furnished, situated in quiet location overlooking Gorge waterway, close to bus service. Includes color TV frost-free fridge, stove, dishwasher, cooking utensils, linens and dishes. Maid service, rent by day, week or month.

2 BEDROOM BASEMENT apartment, near UVic. Fireplace, mature woman. 477-8259.

202 APARTMENT FURNITURE TO RENT

STANDARD FURNITURE
Three Rooms from $35 per month
Immediate Delivery
382-5111

203 APARTMENTS WANTED

"HOMEHUNTERS" OF CANADA
598-5101

TIRED OF HUNTING FOR ACCOMMODATION?

We are working 7 days a week locating suitable vacancies that meet your needs.
We have many vacancies on hand at all times.

DON'T WAIT!
Call NOW or drop in any time for more information.
1394 Hillside Avenue

WANTED ON OR BEFORE OCtober 1, by responsible young couple, non-smokers, a 1 bedroom with extra room, or 2 bedroom apartment, ground floor, or cottage. Minimum 1 year required. Prefer Fairfield-Gonzales Bay area, but any quiet residential area will be considered. Must be suitable for 2 well behaved cats. Will look after garden and light maintenance. 386-7834.

RESPONSIBLE QUIET MIDDLE aged working woman needs furnished one-bedroom apartment. Reasonable rent. Phone 478-6204 Sunday or after 5 p.m.

APARTMENT WANTED IMMEDIately by responsible couple with 15 month old baby boy. 382-8571, 8 a.m.-6 p.m.

RESPONSIBLE COUPLE REcently from Ontario looking for furnished apartment or cottage. Victoria-Colwood area. 478-0128.

URGENT. SELF-CONTAINED suite required by working lady with quiet, well-behaved dog. 479-7589, after 4 p.m.

SINGLE MOTHER AND 2 YEAR old desperately need suite. Phone 595-8181 or Dept. of Human Resources 387-5117.

WORKING ADULTS REQUIRE 2-bedroom accommodation for July 1, references, 385-1047 after 5:30. Ken or Doreen.

LADY, SCOTTISH PENSIONER, wants unfurnished apartment, quiet, has small pets. $200 month. 595-5236.

QUIET WORKING GIRL, NON-smoker, desires 1-bedroom apartment, walking distance to town. 479-3801.

PIANO TEACHER WANTS LIVE-in studio or suite. Teach piano 2 hours per day; also holds a regular teaching job. 386-0067.

VICTORIA BROADCASTER REquires 2 bedroom suite. Has references. Phone 477-8371 from 4:30 p.m. on.

BACHELOR OR 1-BEDROOM apartment. Furnished. Victoria area. 592-3985.

WORKING MAN WANTS ONE bedroom apartment or house to share. 386-0829 after 4 p.m.

COUPLE REQUIRE 1 BEDROOM Furnished apartment, for July 1, 477-1981.

206 DUPLEXES TO RENT

AVAILABLE JULY 1
LARGE EXECUTIVE
3 BIG BEDROOMS

In a HIGH VIEW location adjoining ROCK HEIGHTS with over 2200 sq. ft. of living area. Beautiful post 'n Beam Construction. BIG Living room, BIG dining room, BIG kitchen with eating space. Expensively carpeted, STOVE AND FRIDGE, LGE. Balcony overlooking City and Mountains. To VIEW, call: JOHN BISHOP
384-0581 (24 Hrs.)
or 384-6276
Wills & Wonneberg Realty Ltd.

MODERN LARGE ONE-BEDroom lower duplex. Freshly redecorated. Furnished, included: carpets and drapes. All utilities. Cablevision, washer, dryer included. No pets or children. References. Gorge-Tillicum area. 382-7006.

GLEN LAKE AREA, SIDE-BY-side new 3 bedroom duplex. No pets. $335 per month, 479-3854.

SIDNEY, 3 BEDROOM FULL basement duplex, available July 15, $325 monthly. No pets. 658-5953.

HIGH QUADRA, 2 BEDROOMS, large yard, garage. 385-7005.

210 HOUSES TO RENT UNFURNISHED

WIDOW 56, WOULD LIKE TO share 2-bedroom waterfront home. Fantastic views, fishing, claming, country walks. Parksville area. References please. Reply Victoria Press, Box 769.

3-BEDROOM HOME ON QUIET cul-de-sac, wall-to-wall carpet, finished basement, available Aug. 1. Sorry no pets. $400. 479-4040 8-12 a.m. Saturday and Sunday.

SPACIOUS 1-YEAR-OLD, 3-BEDroom duplex, wall-wall, 1½ baths, 2 fireplaces, rumpus room, basement, fridge, stove, quiet area. No pets. Available July 1st. $365. 479-7864.

NO RENT INCREASES
2 bedrooms, full basement, drive-in garage, fridge, stove, wall to wall shag. Close to all conveniences. $325. July 1. 479-6461.

THREE BEDROOM HOUSE, L shape living room and dining room, full basement with rumpus room. On quiet place near school. $325 a month. 598-3936.

NEW SHAWNIGAN LAKE HOME. Elderly couple preferred, large living room and dining area, 2 baths, wall to wall carpet, fridge and stove. $285. 479-6221.

SIDNEY WATERFRONT, PANoramic view, 4 bedrooms, 2 bathrooms, 2 fireplaces, built-in stove. Available July 1st. Sorry, no pets. $475. 385-6868.

AVAILABLE IMMEDIATELY— two bedroom house, working man needs person to share rent and utilities. 658-1032, 5-7 p.m.

LARGE COMFORTABLE ENglish Tudor home, 3 plus bedrooms, library, dining room. Gorge area. $440 per month. 382-2976.

BEAUTIFULLY LOCATED 2-BEDroom home with view of water. No pets. $400 a month. 477-6971 or 658-8746.

SUBLET TO RESPONSIBLE TENant, 2-bedroom house plus den, available June 30th to August 9th. 383-9153.

FAIRFIELD, 3 BEDROOM, close to all amenities, $375. Lease available Aug. 1st. Wilson's Rental Management. 382-3941.

AUGUST 1ST. MCCLURE-BUILT Oak Bay Village, 4 bedroom. $450. 592-0628.

CARPENTER SEEKS RURAL cabin. Willing to fix as part rent. No children. 478-5948.

2-BEDROOM HOUSE, $230 monthly. 221 Skinner St. 6-7:30 p.m. No pets.

TOWNHOUSE—3 BEDROOMS, 1½ baths, appliances, carpets, drapes, no pets, $325. 477-4769.

210 HOUSES TO RENT UNFURNISHED

FAIRFIELD. 1ST AUGUST FOR 12 months. 4 BRs, 2 baths, rec room, full Bsmt. Shrubs, trees, lawns, cement play area. Drapes. Excellent condition. References. $400 p.m. or $375 to cat lover.
VIC WEST. Young married couple preferred to make vegetable garden on large back lot. 2 BR., carpets, drapes, Sep. garage. VACANT, $235.
Apply MONDAY to RITHET AGENCIES LIMITED, 714 FORT STREET, 382-4251.

MORNINGSIDE WEST
LARCHWOOD and LAVAL
3-bedroom Townhouse available. Featuring 2 bathrooms, full basement, automatic oil heat. W-W carpeting, drapes, fridge, range, washer and dryer. Fireplace. Rent $325. Byron Price and Associates Ltd., 385-2458.

TWO-BEDROOM BUNGALOW
IMMEDIATE POSSESSION
4090 Tyndall Ave. Rent $360.00 per month. Washer, Dryer and Drapes supplied. Separate garage. Call Cliff Stretch — 479-1667 — J. H. Whittome and Co. Ltd.

3 BEDROOMS, 2 BATHROOMS
SIDNEY TOWNHOUSE, AGE 2.
Stove, fridge, drapes, fenced garden
Asking $350 per month for 1st August
G. E. Bus Ryan, 382-8135 anytime

AVAILABLE JULY 1. ATTRACtive 3 or 4 bedroom home Close to University, schools and shopping centre. Large yard, with fenced in play area. $425 per month. References required. Phone 477-1576.

211 HOUSES TO RENT FURNISHED

$550. SECLUDED LUXURY. ONE of the finest country homes available lge. 3 Br log bungalow, full basement, stone FP, fully furnished Colonial style. 500' private beach. Unsurpassed ocean and mtn. view. Sherringham Pt. Rd., 10 miles past SOOKE. Available July 1st. For appt. to view this exclusive accommodation please call
384-8124 KEN LANDUCCI
PEMBERTON, HOLMES LTD.
1000 Government St.

OUT OF TOWN VISITORS THIS FALL?
Comfortable 2 bedroom home, completely furnished and equipped, available to responsible tenants for September and October. $350 month. Or $600 for 2 months. All utilities included. 595-5584.

FURNISHED 2 BEDROOM CONdominium to rent. Central location. Amenities include sauna, swirlpool, recreation room, workshop, underground parking. Available July 1. $375 month. 382-3037.

SMALL TWO BEDROOM MOBILE home, includes light, water and cablevision, Langford area available end of June, $275. 388-6240, 8 a.m. to 3 p.m.

HOME TO SHARE. AVAILABLE July 1. Nice, clean home. Fireplace, dishwasher, use of washer and dryer. Young female preferred. 595-5574.

FOR JULY — AUGUST TO MAture couple Oak Bay waterfront home. $350 per month. 598-4470.

COZY 2-BEDROOM HOME, FIREplace, large kitchen. $350 month. No pets, references. 385-0625.

FOUR BEDROOM WATERFRONT electric home. Shawnigan Lake. July only. $600. 385-5374.

212 HOUSES WANTED TO RENT

WANTED
$400 to $600
Executive couple require good house preferably with some privacy within 10-mile circle. Minimum 3 bedrooms. One teenage child. References provided. Lease 1 year. Please call 384-2456.

RESPONSIBLE GRADUATE STUdent needs small home 2 bedroom house or cottage in secluded location, will undertake gardening and other maintenance. Excellent local references. Please call 385-2693.

TWO OR THREE-BEDROOM bungalow within area Henderson to Eastdowne to Sandowne to Lansdowne. Up to $300 per month by August 1, excellent references. 592-4623.

ADULT LADY WITH SMALL clean dog would like to rent cabin or cottage by July 1, not too isolated, very good gardener, reasonable rent. Please phone 598-7669.

JULY 15TH SAANICH AREA. Reliable young couple, both employed, would like to rent house. $250-$275. With garage. No children, no pets. 595-7666, after 5.

SMALL HOUSE NEEDED BY REsponsible young couple by Sept. No children or pets. Excellent references for caretaking. Phone collect 112-463-3317.

Required
TO RENT
Sept. 1, 5 bedroom house for Christian household of 9. 595-0457.

RESPONSIBLE COUPLE EXpecting a child would like to rent a house or duplex August 1 under $300, excellent references — 385-8845.

PLEASE HELP—COUPLE WITH one child need house by August. Excellent references. Phone 743-5698.

WANTED BY JULY 3RD DUplex, or house Saanich Peninsula area. References available. 652-2791 or 656-5217, before 2.

TWO WORKING ADULTS REquire 1 or 2 bedroom (preferably latter) house or suite. Call between 8 a.m.-12 a.m., 385-8977.

RESPONSIBLE MARRIED COUple, both employed, no children, no pets, seek house or duplex on bus route, up to $200. 384-0946.

RELIABLE COUPLE WITH small baby need small 2-bedroom house, preferably in country area, 385-0003.

COUPLE WITH NEW BABY seeking cabin in country, must move by June 30. 642-3349 after 6 p.m.

WISHING TO RENT COTTAGE, or 1 bedroom house in Glen Lake, Colwood area, by reliable working lady. Please phone 478-5302.

WIDOWER WITH 2 TEENAGERS wants house on some land. References. Approx $250. 386-6812.

RELIABLE COUPLE WILL MIND your home and pets starting August 15. References. 383-4837.

YOUNG MOTHER OF 1 REquires house to rent with same for July. 382-7426.

WANTED SMALL HOUSE OR cottage for responsible working man. By July 1. 598-5310 after 5.

215 HALLS, WAREHOUSES, STORES and OFFICES TO RENT

OFFICE SPACE AVAILABLE, 320 sq. ft., Turner St., $160 month. Deluxe private office, centrally located, receptionist, telephone answering, air conditioning. $150 month.
Mr. Simms, 9 a.m.-5 p.m., 386-3414.

PROFESSIONAL OFFICE SPACE approx. 2,000 sq. ft. on main floor in new prestigious building. Air conditioning, carpets throughout. Plenty off-street parking. Occupancy Aug. 1st, 1975. Call 388-4741, evenings 477-6479.

RETAIL SPACE
Thriving Beacon Plaza in Sidney. Top location in heated mall between bakery and laundry mat. Apply evenings 592-6282. 7 days.

WANTED TO RENT
Building for commercial Purposes (retail) 12,000-20,000 sq. ft. Must be reasonable. Tel. 477-0233 after 6 p.m. or 385-4744 days.

800-2,000 SQ. FT. OFFICE SPACE in new modern building ½ block off Douglas St. Electric heat, off-street parking. Call 388-4741, evenings 477-6479.

WE HAVE A GOOD SPOT FOR A semi-retired real estate agent to hang his shingle. Please call 478-7812.

RETAIL STORES FOR RENT
Retail units available in the mall at 720 Yates St. For information call M.E.P.C 383-4168.

ESQUIMALT LEGION AUDITORIum, large modern facilities, for weddings, banquets, meetings, 286-7635.

WORKSHOP FOR RENT, MONTH to month or lease. 1500 sq. ft. $300 a month. 383-4512 or 386-0419.

FOR RENT OR LEASE 1,600 square feet office and warehouse. 383-7141.

STORE FOR RENT, APPROXImately 1000 sq. ft. on 2456 Beacon Ave. 656-6071, 656-6570 after 6 p.m.

OFFICE SPACE, AIR CONDItioned, carpeted. Gorge Shopping Centre Ltd., 388-5812.

215 HALLS, WAREHOUSES, STORES AND OFFICES TO RENT

Park Pacific

Superior air conditioned office space available for professionals: i.e. doctors, lawyers. Pleasant outlook, close by Law Court and Victoria General Hospital. Will partition, carpet, drape, etc. Purchase strata title or lease. Total space over 5000 sq. ft. For further information and appointment to view call J. B. YOUNG at The SAVOY, 382-7521 or 384-4657. Park Pacific Investments, 383-4124 anytime. J. B. YOUNG, 598-1818 (residence).

PROFESSIONAL OFFICE SPACE available in new five storey concrete, fully air conditioned and carpeted building on Quadra Street near McKenzie Avenue with abundant on site parking. Architect designed interior layout and decor provided.
Park Pacific Apartments Ltd.
388-5491

FOR LEASE
PRIME
LANGFORD AREA

OFFICE SPACE
Over 5,000 sq. ft., fully air-conditioned, above new Bank of Montreal and Retail Building. Ideal location for professional people.

RETAIL SPACE
Available August 1st. 3,400 sq. ft. next to Bank of Montreal in Whole or in Part. Excellent traffic area.
GARTHLAND DEVELOPMENTS LTD.
386-7086 386-1911

PRESTIGE
OFFICE SPACE
LUXURY APPOINTED PENTHOUSE
—$550 per month.
—sweeping view, 1400 sq. ft.
—wall-to-wall carpets
—brick feature wall with electric fireplace
—2 bedrooms, 2 baths
—formal living, dining room
—free hydro and parking
—available July 1.
Contact Harbour Towers
385-2405

NEW
WAREHOUSE SPACE
Varying in sizes from 3,000 to 8,000 sq. ft.; all in excellent locations and new buildings with excellent exposure and access. IDEAL FOR RETAIL AND DISTRIBUTION. WILL FINISH TO SUIT. For further information contact:
384-8124 JACK COLWELL 478-7387
388-6275 Pager No. 2701
PEMBERTON, HOLMES LTD.
1000 Government St.

WILL ASSIGN LEASE OR SUBlet until March 31st, 1977, 1,200 sq. ft. office and warehouse space. Private entrances and washrooms. Handy location. Available almost immediately if necessary. $300 per month. Plus share in common utilities and increases in taxes. View at 3932 Douglas. Greg's Floor and Window Cleaners. Phone 479-1688 days or 384-4305 evenings.

750 SQ. FT.
Main floor office or retail store space. Simpsons-Sears area. Utilities included. Good display windows. $350.00 Month.
385-7721 KENT MACLEOD 595-4273
GARDNER REALTY LTD.

FOR LEASE
1,200 or 900 sq. ft. Office space Near Simpsons-Sears. All carpeted and draped. Call now.
385-7721 KENT MACLEOD 595-4273
GARDNER REALTY LTD.

I NEED WORKSHOP SPACE FOR cabinet making. Warehouse garage, shed approx 1000 sq. ft. 384-8224.

233 MORTGAGE LOANS and INSURANCE

1st—2nd—3rd
MORTGAGE LOANS

NO BONUS
NO DISCOUNT
NO HIDDEN CHARGES

Examples

Borrow	Pay Monthly
$ 2,500	$ 31.86
$ 5,000	$ 63.71
$10,000	$127.42
$15,000	$191.13

15-year amort. — 5-year term
No amounts too small or too large
Highest prices paid for existing mortgages or agreements
Interviews in the privacy
Money immediately available

W. A. (Bill) Hodgson
385-4528
24-hour service
Byron Price and Associates Ltd.

MORTGAGE MONEY?

Niagara will purchase that long term first or second mortgage which you hold, for cash and pay you a top competitive price.
We specialize in prompt mortgage commitments and friendly service. Why not discuss it with one of our experts today?

NIAGARA REALTY OF CANADA LIMITED
1032 Yates Street
384-9365

THANK YOU!

As I mentioned last week, I have quite a list of mortgages available and — without exception — all are excellent covenants who usually place their requirements with their banks. Due to tight money policy, these valued clients are being referred to my offices. It represents a truly fine opportunity for you, the investor, and I invite your calls.
Prevailing interest paid is around 15% on short term first mortgages and 17% on second mortgages.
PATRICK C. PARKER
386-3128
Manager, Mortgages and Investments
J. D. Bosdet Ltd.
No. 120-727 Johnson St.

MORTGAGE INVESTMENT FROM 11 PER CENT

HELP PROTECT YOUR SAVINGS BY INVESTING IN SECURE 1st and 2ND MORTGAGES. 5-YEAR TERM.
CONTACT
P. R. BROWN & SONS LTD.
762 FORT ST. 385-3435

NEED MONEY?

First, Second or Third Mortgages available based on market value. Free evaluation on your home or land. Call ELLWOOD NAULT, 388-4150 or
OLYMPIC REALTY LTD., 385-3741

TRUMP
for instant
MORTGAGES
11% 598-3014 11%
Funds available immediately for 1st and 2nd mortgages. Contact:
david burr ltd.
635 FORT ST. 384-9335

233 MORTGAGE LOANS and INSURANCE

We Specialize in FINANCING LAND DEVELOPMENT

APT. SITES

ACREAGE OR SHORT TERM HOLDINGS

1st or 2nd MORTGAGE LOANS

ANYWHERE IN B.C.

CASH VALUATIONS ON EXISTING MORTGAGES OR AGREEMENTS GIVEN WITHOUT OBLIGATION.

COURTESY TO FELLOW BROKERS

PHONE COLLECT TO L. THOMAS AT
(OFFICE) 384-7128 (RES.) 595-7165 OR 478-1720

Douglas Hawkes Ltd.
990 Blanshard St.

PROBLEMS FINANCING?
385-2321
1st mortgages from 11 per cent. 2nd mortgages from 16 per cent. At Ravelle we have an excellent supply of funds for all types of mortgage loans. Homeowner — Builder — Commercial. Offices in Victoria and Nanaimo
RAVELLE HOLDINGS LTD.
MR. DURAND Res. 385-6178

1ST MORTGAGES FROM
11 per cent
2nd Mortgages from
16 per cent
Rae Investments
388-7891
Eves. 477-3886, Mr. Stuber

MORTGAGE FUNDS AVAILABLE FOR FIRST MORTGAGES, SECOND MORTGAGES AND INTERIM FINANCING. FOR DETAILS CONTACT MR. McKENZIE 386-7521. BOORMAN INVESTMENT CO. LTD. 1111 GOVERNMENT ST.

SMALL AD — SMALL COST
For a little money or a lot of money — think of us as "Budget Rent-A-Buck."
R. GEDDES,
PRINCIPAL PROPERTIES LTD.
477-9514 Days, 477-6430 Evenings

234 MORTGAGES FOR SALE

Mortgage Money
Private and institutional funds available for all types of mortgage financing. Buying a home or refinancing for investment or to pay off debts. Mortgages and agreements bought and sold. KAJ JACOBSEN 382-9191.

Real Estate Division
Canada Permanent

$19,500. FIRST MORTGAGE, 13 per cent, 5 yr. term. $223.77 per month, 3 months pre-payment penalty. Property valued at $36,000. Located between Courtenay and Campbell River at Oyster River. B.C. Good covenant. Pictures and property valuation available at Rae Investments Ltd. 204-493 Burnside East. 388-7801.

18 PER CENT
Excellent 1st mortgage, 1-year term, interest monthly.
R. GEDDES,
PRINCIPAL PROPERTIES LTD.
477-9514 Days, 477-6430 Evenings.

235 WANTED TO BORROW

REQUIRED SOMEONE WILLING to invest $25,000 to show a return of $8,000 probably more in 2 months. Absolutely no risk involved. Reply to Victoria Press Box 775.

GOOD COVENANT REQUIRES $25,000 second mortgage, for approximately 6 months. Well secured and prepared to pay 15%. Call Don Oakes, 478-4334.

PRIVATE INVESTOR DESIRED to carry small short-term sales contract. Returns 18% per annum with full security. 598-1524.

WANTED: PRIVATE LOAN FOR construction purposes. Apply Victoria Press, Box 779.

240 BUSINESS OPPORTUNITIES

I STILL HAVE SEVERAL HOTEL AND MOTEL OWNERS WHO WILL GIVE POSSESSION PRIOR TO TOURIST SEASON!

Why not call now for information and viewing on a number of good properties.
IRA FREEDMAN
of
JACK MEARS
OAK BAY REALTY LTD.
598-3344

SAANICH PENINSULA ULTRA modern family homes and income with minimum effort to pay for it all. 6 acres of farm, paying superb dividends, see this one for a very astute investment and good comfortable life. Price $259,000.00 M.L.S.
A good all year income, with increases every year. Owner puts in 3-4 day week and has a very good yearly return to show for his efforts. Well established business paying great dividends and may be operated from one extra room at home. Price for business and equipment $75,000. New M.L.S.
384-8001 BUD ZUCK 598-7215
THE ROYAL TRUST COMPANY

RUSTIC POTTERY AND HANDCRAFT GALLERY
in choice downtown location. Statements show 100% net profit increase from 1973 year to 1974 year. Excellent future potential. Priced to sell at $21,900. For further information please contact
KENT MACLEOD
385-7721 595-4273
GARDNER REALTY LTD.

LAND
APPROXIMATELY 150,000 SQ. FT. IDEALLY SUITED FOR INDUSTRIAL USE. LESS THAN $2.00 P.S.F. CALL ALMER OLSON 384-8001 or 478-4446.
THE ROYAL TRUST COMPANY

7.6 ACRES OF TIMBERED LAND sloping toward ocean for a seaview in an active town. Extremely suitable for a trailer park, this adjoins 23 acres scheduled for a major development. This land is valuable now and tomorrow won't be available. Price $189,000.00. M.L.S.
384-8001 BUD ZUCK 598-7215
THE ROYAL TRUST COMPANY

GABRIOLA ISLAND
Way of life on this popular island. Only restaurant plus offices, bldg. Open year round. Ample room for expansion and excellent site for hotel. Extra large lot. For info call S. DiMOS 684-3471 or 266-4155 Van.
CANADA PERMANENT TRUST

FOR SALE, ONE-CHAIR barber shop in Oasis Hotel, Cache Creek. Will consider trade for same is Victoria area. Phone 112-457-6543.

FAMILY GROCERY GROSS $185,000. Four mile circle, lots of potential, asking $14,000. Call B. Leduc 386-8401 or 652-3501. R. Douglas Agencies Ltd.

'73 KW, C.O.E. with line haul Alberta, B.C. 478-5124.

240 BUSINESS OPPORTUNITIES

B.C. Opportunities

LANGFORD—1.2 Acres Apartment and Townhouse Zoning.

SOOKE—51 acres free of A.L.R. —Subdivision—

HORNBY ISLAND—Level lot 75' of waterfront — 1.5 miles from Wheler Bay $15,750

GALIANO ISLAND—.98 Acre lots 70' waterfront—Southern exposure—Offers—Trades—Etc.

BURNSIDE ROAD—Older, Renovated, 2 storey, could be duplexed. $49,500 $49,500

CRANBROOK—Restaurant, new block Building, 110 seats, excellent financing—trades accepted—Open to offers—Statements available.

MOTEL — 20 Units — Sooke waterfront, Ok'd For 20 more Units, $100,000 down.

385-5741 Olympic Realty Ltd.
592-0796 Bob Davison

RESTAURANT
20-YR. LEASE
VANCOUVER

Invest just $35,000 — and REALLY MAKE MONEY. Present owners want to retire — Owner is chef. (works part time with three other chefs). Ideal downtown location. NET earnings for owner (including his salary) were approx. $39,000. Restaurant is in downtown location and FULLY LICENCED. (Seats approx. 55). If sincerely interested will come to Vancouver with you, but IMPOSSIBLE to give address. Owner would consider trading his lovely home on North Shore for a good one in Victoria.
JOHN BISHOP
384-0581 (24 Hrs.)
Wills and Wonnenberg Realty Ltd.

IT'S TIME YOU WORKED FOR YOURSELF!

Perhaps this short-order and take-out restaurant will be just what you are looking for. Good location, increasing sales and steady customers make this an ideal family business. Take advantage of upcoming summer season. Owner transferred and will provide you with full training. Please call for full details!
PAT VICKERY
385-7761 24 hrs. 592-6192 res.
D. F. HANLEY AGENCIES LTD.

LEGAL STENOS
SECRETARIES
OFFICE MANAGERS
BUSINESSMEN

—Here is an opportunity opportunity to get into business for yourself
—Low investment. High profits.
—This is office work and helps people.
—Send resume and work history etc. to:
Western
2065 W. 4th Ave.
Vancouver, B.C.
Attention: D. M. Burdeny
All replies are confidential

GIFT SHOP or GOLDMINE?
I can't decide which — probably both! Charming, exclusive gift shop, showing excellent returns. Ideal downtown location where an enterprising person can reap his rewards. Easily operated by one or a couple — with comfortable working conditions and short hours. Asking $27,500—and my pleasure to show.
477-0191 KNUD SCHWER 478-9203
Royal Trust Real Estate Dept.
4082 Shelbourne St.

MAC'S
Convenience Stores
astic people to train as store dealers for its expanding operation in the Greater Vancouver and Victoria area. $1,000 cash security deposit is required. Previous experience in food industry is an asset but not necessary. Interested applicants should submit a complete resume and fill out application at 3624 Shelbourne.

RM—1 ZONED
24,000 sq. ft. on zoned property in the City of Duncan, in three lots with frontage on two streets, just one block from the highway. Two rentable homes on property. Further information from BILL GARRETT 748-1301 (Res.) or CLYNT PRINGLE 743-9702 (Res.).
ANGLO-CANADIAN REALTY LTD.
Phone 748-2561, Box 597
Duncan, B.C.

DINERS' CLUB
—Unique opportunity to purchase well-established business — that has very little overhead.
—Giving thousands who enjoy superb and varied menus the opportunity to save a substantial portion of their cost of dining out.
—Full Price $7,900. Terms available.
—Further information on this home operated enterprise, please call Bob Carter, 598-6143 or Johnston & Company Ltd., 385-2471.

PART TIME
FULL TIME
You can own a profitable business with a small investment. Carpet and Upholstery Cleaning franchises available in VICTORIA, NANAIMO, COURTENAY. For Free information call collect, 438-9455 or write "Carpetizing," 2647 Kingsway, Vancouver, V5R 5H4.

BEAUTY SALON
—$4,500
Showing a very fine return for a small three-stall shop. Health reasons for selling after many years in the one location.
386-3231 MARG PRICE 477-1941
ETHEL HARVEY 592-4522
BLOCK BROS. REALTY LTD.

IS YOUR EYE ON PROFIT?
Abandon your job and purchase this high profit cafe in a prime location. Asking $15,500. Good financing. MLS. Call: G. FINNIGAN or G. NICHOLLS, 388-6731, 479-1040, 598-7689. Island Pacific Realty.

DUNCAN PIZZA RESTAURANT
Fully set up and going concern. Excellent equipment, very good location and first-class lease. With good management it should show 100% return on investment net per annum. Please call RON MATHEWS, 746-4154 or 748-2360.
Homefinders, Wall and Redekop (Duncan Branch)

GROCERY STORE IN VICTORIA, B.C. Selling price $90,000. Suggested down payment $15,000. Balance by agreement. Price includes business, building, apartment zoned property, we will trade. Phone Bob Scragg or Norm Morisseau, 588-9551 collect, evens. and weekends, 943-5526.

DRAPERY AND UPHOLSTERY Shop Large work areas, with good tables and machines. Show room with drapery and upholstery samples. Some yard goods. Reasonable rent. 388-5012, evenings and weekends 385-4034.

PIZZA PARLOUR
For sale business in Vancouver Island small town. Gross income for '75 projected $70,000-$80,000. Offers up to $30,000 considered. Reply to Box 727, Duncan, B.C.

INDEPENDENT STEREO
Good Product Lines and potential for service trade
$20,000 to $25,000
Victoria Press, Box 606

ESTABLISHED TIRE AND BATtery and tire vulcanizer equipment, property and building, in Ladysmith, B.C. All for sale. Further Information write R. Howitt, P.O. Box 74, Ladysmith, VOR 2E?.

WANTED — SILENT PARTNER with substantial finances to back land development and construction. Minimum, $100,000. Have financial statements to view. Reply Victoria Press, Box 758.

UNIQUE RESTAURANT WITH living quarters, on Alberni Highway, priced to sell at $40,000, including all equipment and land. Phone owner, Al, 248-3846.

See Waterfront Marina (a) and adjoining property (b). PAT DOUGAN, 746-4154. Homefinders, Wall and Redekop. (Duncan Branch).

UP AND DOWN DUPLEX, $15,0 down, $400 a month. 2 bedroo each suite. Fridges and stoves cluded. $48,900. 388-6014.

240 BUSINESS OPPORTUNITIES

GOD'S COUNTRY

For sale or lease — well established, choice location on main thoroughfare in northwestern B.C. Hyder Alaska — Stewart Cassiar Highway in downtown Stewart. Unique licensed dining lounge, coffee shop, take out food. Seating — 150 guests, dance floor.

ALL NEW

Price includes all equipment, land, fixtures. This excellent business is worthy of serious enquiries only. 4,000 Sq. ft. of concrete block construction. Three-storey apartment block plus four commercial lots. Full price $250,000. I will be in the Victoria area for three weeks, please contact 656-5452.

BAKERY FOR SALE BY Owner. Located in Farmer's Market, Old Island Highway. Enquiries call 478-1212.

SERVICE SHOP FOR LEASE, Established for 19 years. Persons must be reliable. No charge for good will. Duncan 746-5042.

241 BUSINESS OPPORTUNITIES WANTED

EAST

U.S. trained, looking for business or position. 479-8196.

244 REVENUE PROPERTY

J. D. BOSDET LTD.

120 - 727 Johnson St. 386-3128

6 SUITES CLOSE TO TOWN

Never a vacancy in this 6 suiter. All apartments self contained. Over 9000 sq. ft. of land in a choice location. 9% financing and a good return. Price $104,000. For details call:

Alice Moore 595-4529
Ed Kraft 652-3676

OAK BAY VILLAGE

THREE RENTALS

Comfortable older home near bus and shops, containing two 1-bedroom self contained units plus a large 2-bedroom suite. OOM heating. Fenced yard. Asking $63,500, terms. New MLS. Call Jack Betts, 477-4042 or 385-2471.

JAMES BAY

10 furnished rental units, self-contained and housekeeping style, located on valuable corner lot. Walking distance to town. Gross income over $13,000, plus owners suite. Rent increases possible. Owner will finance at reasonable terms. $110,000. MLS. Jack Betts, 477-4042 or 385-2471 — Johnston and Co. Ltd.

5 SUITES VIC WEST

Located on large lot with full parking. One-bedroom suites each with its own bathroom are fully self-contained. Separate meters. Each with fridge, stove and some furniture. Showing good return with excellent potential.

$60,000

Doug Bowen 385-2481
Swinerton, Stewart Clark, Ltd.

A GOOD FAMILY HOME PLUS LEGAL SUITE

A real buy at $59,900. Clear title. Top condition, spotless throughout. Spacious ground floor suite. Main floor — 3 large bedrooms, living and dining rooms. Vanity bathroom, nice kitchen, lots of cupboards, sundeck, high basement, carport, ample black-top parking, low taxes, 60x122 lot, zoned R3. For appointment to view, please call:
477-0191 ROMA NICOLL 384-4827
JOHN MOLYARD
Royal Trust Real Estate Dept.
4082 Shelbourne St.

15 Suites Esquimalt

16 years old and in excellent condition this building offers 3—2 bedrm, 8—1 bedrm., 4-Bach. with separate furnace laundry and storage rooms. Excellent assumable financing. Asking price only $217,500. MLS 12252. Call L. M. BROOKS 477-0141 or 383-3203.

Canada Permanent

LEGAL TRIPLEX

Two 1-bedroom and one 2-bedroom. Main suite has fireplace in living room and master bedroom-nursery off master. This building has character and charm. Close to bus, stores and town. Excellent rental return. Call me now for this exclusive listing. $58,500.
385-7721 KENT MACLEOD 595-4273
GARDNER REALTY LTD.

LEGAL TRIPLEX

Two one-bedroom and one two-bedroom. Main suite has fireplace in living room and master bedroom-nursery off master. This building has character and charm. Close to bus, stores and town. Excellent rental return. Call me now for this exclusive listing. $58,500.
385-7721 KENT MACLEOD 595-4273
GARDNER REALTY LTD.

SxS DUPLEX $65,000

2 bdrms per side, hardwood floors, full high bsmnt in high amenity area. Only 15 yrs old the building is in good condition.
386-3231 BOB KERSHAW 592-6062
ROB FUKUSHIMA
386-3231 479-3408
BLOCK BROS. REALTY LTD.

TRIPLEX

$43,900. Esquimalt — Zoned industrial. 2-3 bedroom and a 1-bedroom suite. Lot 60'x105'. Call: JOHN HOLMS at 598-3344.
JACK MEARS
OAK BAY REALTY LTD.

3 SUITES JAMES BAY

An older, very solid building with fair amount of renovation just completed. Three 2-bedroom suites with total rents of $610 per month. Assume existing mortgage. Full price $55,900. MLS. Call FRED JACKSON, 386-2955 or res. 477-2537. Mayfair Realty.

DELUXE 3 SUITER

This superb conversion is the type you would like to live in yourself, character and charm, self contained, wall to wall, vanity baths, fireplace in one, excellent tenants, revenue near $8,000 (Oct. 1), a trouble free sound investment. Courtesy to agents. C. Warren 385-5113, 384-9798, Frank Beamish Realty Ltd.

34 SUITES

—Duncan area, 10% return.
—Excellent financing.
—Development potential
—Asking $575,000.
—Other larger or smaller.
—Revenue properties.

386-2711 HERB SMITH 386-3717
MONTREAL TRUST CO.

BY OWNER

SxS well constructed Duplex on ½ acre of park-like setting. Blenkinsop Road. Each side has 2 bedrooms, fireplace, full basement, drive-in garage. Artistically decorated—must be seen to be appreciated. Full price $79,000 includes stoves, fridges, carpets, drapes, phone 477-5491.

4 SUITER
OAK BAY AVENUE

Modern stucco building featuring four 1-bedroom suites, fridges and stoves included. Parking plus 3 carports. Oil hot water heat. MLS. Full price $79,500. Exclusive. Sid Custance 385-2481 Swinerton, Stewart Clark Ltd.

COMMERCIAL LOT BUSINESS AREA

Large Duplex. Ideal Location for Offices — Shops — Bank — Restaurant — Guest House or Pub. $150,000. Owner 385-5150.

OAK BAY DUPLEX

Spacious rooms, large treed lot, 4 fireplaces, beam ceilings, full daylight basement. Excellent revenue. $77,900. Phone 598-3405.

244 REVENUE PROPERTY

16 SUITES SIDNEY OVER 1 ACRE

A Truly EXCELLENT investment — 10x2 BR — 6x1 BR. Income over $37,500 ann. Just 2 years old, never a vacancy. All rents increase Dec. '75. Full price $290,000

JOHN BISHOP
384-0581 (24 Hrs.)

FIVE RENTALS NR. JUBILEE DBLE. LOT

With an income of $905.00 mo. and LOW overhead. Rents increase next March. Older conversion in TOP CONDITION. New section built on. Price $93,000.

JOHN BISHOP
384-0581 (24 hrs.)

DOWNTOWN COM. TWO OLDER REVENUE INCOME APPROX. $1000

Near B.C. Hydro development — EVERYTHING in this area is ON THE MOVE! Within a Year this property should DOUBLE in value. About 6,000 sq. ft. would make good small office building.

JOHN BISHOP
384-0681 (24 Hrs.)
Wills and Wonnenberg Realty Ltd.

AUCTIONEER FROM

DUPLEXPERT

Last year I sold 13; 6 so far this year, priced from $35,000 to $120,000. I have a long list of eager buyers, so list with me and SELL, SELL, SELL. For action and evaluation call: GLENN NICHOLLS, 388-6231.

OPEN HOUSE SAT. 1-4 P.M. 208-210 SKINNER

1—2 OR 4 SUITES. New 80x118 lot. Potential income $1,400-$1,500 per month. $125,900. Seaview. MLS.

OPEN HOUSE SAT. 1-4 P.M. 2374-2376 BELLAMY

2—SIDE X SIDE ON ½ ACRE $78,900.
Near Thetis Lake. 3300 sq. ft. 3 or 4 suites. Fantastic financing, building is only 4 yrs. old. Rush on this new MLS.

3—UP AND DOWN DUPLEX. Excellent condition, great buy at $39,900. Revenue $450 per month. R3 zoned. New MLS.

GLENN NICHOLLS
388-6231
Island Pacific Realty

"JOLLY GREY GIANT"
$41,900

Large revenue house consisting of 2 suites with a monthly income of $430. Situated in Vic West. Please allow 24-hour notice to show. MLS 12040. For more information please call:
KEN PORTER or MARJ NAPPER at 598-3344
JACK MEARS
OAK BAY REALTY LTD.

MELTON
REAL ESTATE (B.C.) LTD.
912 Douglas St.
1610 Island H'way

C-1 ZONED DUPLEX
1033 NORTH PARK ST.

$6,800 in revenue — Newly decorated throughout with new carpeting, plumbing and heating. Presently rented to steady tenants. At $46,900. This is a buy! Dale Vieweger 383-1047, 478-9581 MLS.

REVENUE
6 SUITES

Good return on investment, near Jubilee Hospital on Fort St. Asking $85,000. For further details call:
F. Marshall at 385-8784
DOUGLAS REALTY LTD.

A SUPERB APPRECIATING investment (offered at $78,500) lying in the Lower Rockland area. The well-appointed units are carpeted throughout — features: patio off the master bedroom, smart beamed den, fireplaces, controlled entrance, gracious entrance hall, off-street parking. With a gross monthly rental of $700 and reasonable taxes of $503.41 this is an investment that could be worth looking at! Further information, 477-5295 (Eco).

S x S DUPLEX

605 — 607 MICHIGAN ST.

Close to Parliament Bldgs, 2 bedrooms each side; living rooms have fireplaces, kitchens have bright eating areas. Rents $500 per month. Existing $40,000 mortgage can be assumed. Good value at $53,900. Please do not disturb tenants. Call CLIFF SALMOND at Gardner Realty Ltd., 477-3626 or 385-7721.

BEAT THIS REVENUE

Central location; fully rented; completely equipped and furnished. Gross over $1,000 per mo. $15,000 down payment — 1st mtge. of $33,000 at 10%. Owner will carry second. Full price $65,900 Call F. COLOMBIN, 385-3033 or OLYMPIC REALTY LTD., 385-5741 anytime.

RICHMOND AREA TRIPLEX—$57,500

This is in a great area near all amenities, a real good investment and revenue property on a big lot. Three suites plus full basement. A real buy, quickly call: SHANE BEFURT, Island Pacific Realty, 388-6231 or 477-9730 anytime.

FAIRFIELD REVENUE

This crisp new listing features five suites plus 3 stores. Tip top condition, located on two lots. An ever popular rental area. Priced at $134,950. For further information please call:
477-0191 ROMA NICOLL 384-4827
JOHN MOLYARD
Royal Trust Real Estate Dept.
4082 Shelbourne St.

TRIPLEX OFF RICHMOND

Stucco building, full basement, large lot, good revenue. 1, 2-bedroom suite and 2, 1-bedroom suites. Close to hospital. $57,5[illegible]. Call now for further details, CONNIE WEYLER or SUE SARKE, 388-6231. Island Pacific Realty.

ALL THE COMFORT OF A Single family home. Duplex in Esq. Owners suite has many extras. Both have 3 bedrooms and well developed basements. Aug. 1st vacancy. Owner leaving town and is open to offers on $74,500. Please call Sandra Barnes, Douglas Hawkes Ltd. Off. 384-7128. Res. 388-9989.

ESQUIMALT

1038-1040 BEWDLEY AVE.

Check the revenue possibilities of this new 4-bedroom side-by-side duplex located in pleasant surroundings. Close to shopping, schools and park. Asking $49,900 each side. For viewing and information, 592-1606.

DUPLEX BY OWNER

Side-by-side duplex, — full basements — 2 bedrooms each side, wall-to-wall carpet throughout both suites. Large level lot. Fridges and stoves included in the full price of $57,900 with low down payment. Phone owner 652-1562 or 479-2209.

244 REVENUE PROPERTY

THREE APARTMENTS CITY OF VICTORIA

60 SUITES

Built 1973 — 12 bachelors; 4—1 bedroom and den; 24—1 bedroom; 20—2 beroom. Gross revenue $140,400 per annum. Price $1,080,000.

61 SUITES

Built 1972—5 bachelors; 49—1 bedroom; 7—2 bedroom. Rents low. Gross revenue $132,360 per annum. Price $1,100,000.

71 SUITES

Built Feb. 1974 — 5 bachelors; 28—1 bedroom; 38—2 bedroom. No rental freeze. Gross revenue $175,392 per annum. Price $1,278,000.
For complete details phone or write:
FRED CARVER
386-6796 598-2581
RICK KINNIS
386-6796 477-9394

WESTMOUNT REALTY LTD.
27 Cadillac Ave.
Victoria, B.C.

4 MODERN SUITES SEA-AIR

Converted and owned by a contractor, you will be proud to own this conversion in immaculate condition. Main floor has 3 bachelor suites off main hall. Upstairs there is a spacious 1-bedroom unit. All units are furnished tastefully and self-contained with modern kitchens and bathrooms. 100' wide lot with plenty of parking. Accurate net income of $5,625. Can be shown anytime. Asking $65,000.
385-7721 CLIFF SALMOND 477-3626

WATCH THE SHIPS

Enter the Inner Harbour from this interesting older duplex. Live in one 2-bedroom suite, and get income from other one. Separate H.W. tanks. Modern fuse boxes and H.W. heating system. Located on Dallas Rd. Price $56,500. Exclusive.
LEVERTON REALTY
385-8012

APARTMENT BLOCK CLOSE TO CITY

Centre 32 suites, large, low interest mortgage. Mixed bachelor and one and two-bedroom suites. Balconies and elevator. Full Price: $565,000.
385-7721 HAROLD WARE 598-4358
GARDNER REALTY LTD.

245 REVENUE PROPERTIES WANTED

DUPLEX WANTED 1, 2 or 3-BDRM.

We urgently require either side-by-side or up-and-down duplex. One side with fairly large dining room and capacity for piano in living room. Prefer small lot. Please call our agent, ALBAN BOWES, 479-5693 or OLYMPIC REALTY LTD., 385-5741.

YOUNG INVESTOR

requires triplex or fourplex, in any good area, showing a reasonable revenue. Up to $70,000. For quiet action call BOB KOHLRUSS res. 598-7689 or 388-6231. ISLAND PACIFIC RLTY.

WANTED: VICTORIA, SIDE BY side duplex, high basement and view. Part payment, clear title, Burnaby highrise area property 386-0661 or reply Victoria Press, Box 738.

247 COMMERCIAL OR INDUSTRIAL PROPERTIES

LOCATION, LOCATION LOCATION
$207,000

Located across from the city's newest district shopping centre, this property offers a small commercial building with two triple "A" tenants and a total of over 19,300 sq. ft. of land which allows considerable expansion. Frontage on 3 streets is an added bonus for easy access and maximum exposure.
R. I. MURPHY, 384-8124
PEMBERTON, HOLMES LTD.,
1000 Government Street

LIGHT INDUSTRIAL BRIDGE STREET

Tremendous location to build your warehouse. 9600 sq. ft. of light industrial zoned land in an excellent location. Zoned and ready. Asking price is $69,500

BILL WELDON
386-2911 or 598-1480
Homefinders, Wall and Redekop

INVESTORS NEED

1. "R3 zoned property, any size or shape."
2. Commercial Lot, close in on a high traffic count street, must be zoned C.2, M.1, M.2 or M.3.
Call Bus.: 388-6231. 24 hrs., GLENN NICHOLLS, RES: 598-7689 or GERRY FINNIGAN, 479-1040. Island Pacific Realty.

WAREHOUSE

7315 sq. ft. of space suitable to receive containers and most other storable items. Zoned M-2 with possibilities to build to a max. height of 30 ft. street level with no set backs. $169,000 and negotiable.
ROB FUKUSHIMA
386-3231 479-3408
BOB KERSHAW 592-6062
BLOCK BROS. REALTY LTD.

HEAVYEQUIPMENT SHOP
5-TON TRAVELLING CRANE

Large fully fenced yard area. Two fuel pumps. Main doors 14 ft. high, 29 ft. wide inspection pit. Fully wired for welder. Plenty of storage area. Central location. For further details contact
ROBERT D. LAW
384-8124 478-9474
PEMBERTON, HOLMES LTD.
1000 Government street

TWO LOTS LOWER HILLSIDE

With plans for 6000 sq. ft. warehouse — ideal for manufacturer's agents or direct sales — REAL BUY at $88,000.

JOHN BISHOP
384-0581 (24 Hrs.)
Wills and Wonnenberg Realty Ltd.

DOWNTOWN DUNCAN — CHARMING

Renovated 3 bedroom home rentable $300, on RM2 zoned, 52x242' lot, extendable to condominiums or apartments. Rent carry payments until adjoining 2 lots available — same size and zoning — for larger 2-5 storey commercial project. Owner $65,000, 748-2448 or 748-9239.

GUARANTEED LEASE

New office building with over 3,000 sq. ft. of office space plus 800 sq. ft. of commercial main floor area with additional area pending construction. Showing a good return on the asking price of $174,000. For complete information contact C. R. Wonnenberg, 384-0581, anytime. Wills and Wonnenberg Realty Ltd.

DOWNTOWN

Commercial property of 90x120 with a one storey brick building of 50x120. Call
BEN PARENT
598-5166 385-2861
NEWSTEAD REALTY LTD.

APT. RZ3 — 15,000 SQ. FT. Build 25 suites on 15,000 sq. ft., there is three duplexes on property to carry until financed. Rev. $14,700. Net 10%. Price $147,000. Terms. Call W. Hollick, 592-6470 or Beacon Realty Ltd., 388-5721.

569 KELVIN RD.

Is light industrial property. Across from Johnson Terminal off Douglas Street.
386-3331 DONNA LEE 595-8703
BLOCK BROS. REALTY LTD.

UP AND DOWN DUPLEX ON 6000 sq. ft. light industrial zoned. Off Gorge Rd. $43,000. Eve. 479-7997.

247 COMMERCIAL OR INDUSTRIAL PROPERTIES

CONSOLIDATED REALTY LTD.

GENERAL COMMERCIAL

Over 1 acre on busy corner in Langford. Access to 3 streets. MLS No. 9682. $190,000.

Lease available on approx. 21,000 sq. ft. Gen. Comm. Prop. Goldstream Ave. Heart of business area. 2 storey building of 2,000 sq. ft. each floor. $ 5.00 per sq. ft. Good parking facilities.

Almost 5 acres extended commercial property in 6 separate pieces. Can be purchased, all or in parts. Fast growing Langford area.

30 acres level land zoned agriculture. Metchosin area near golf course. MLS No. 7200. $210,000.

AL PETERS 478-5992 478-8316

JAMES BAY FRAME WAREHOUSE

Excellent location — ½ block from Parl. Bldgs. 5 minutes to downtown. Approx. 6000 sq. ft. of warehouse with offices and washroom facilities. Try your offer on an asking price of

$88,800

BILL WELDON
386-2911 or 598-1480
Homefinders, Wall and Redekop

5-YEAR-OLD CEMENT BLOCK building, 35'x108' plus two 2-bedroom suites on second floor. Lot size 50'x140'. Light industry zoned. $169,000. 1020 North Park St. 384-4952.

ASKE HOLDINGS LTD.
Commercial and industrial properties required.
477-9547 Res. 656-1162

250 HOUSES FOR SALE

Harold Barber P-r-e-s-e-n-t-s

$42,500

HAULTAIN BEAUTY. Newly renovated; newly painted; 3 large bedrooms on main floor. Large wall-to-wall carpeted living room with brick fireplace. Attractively designed kitchen with built-in counter stove and oven; large bright utility room off kitchen; modern bathroom with vanity; good basement.

$43,900

GLANFORD AREA. Attractive stucco, 2-bedroom home on quiet street. Large living room; large dining room; good size kitchen; ¾ size basement; bathroom and toilet separate; large lot newly rototilled. To view at anytime, please call!

$21,900

BUILDING LOT, Grange Road near highway. 70 ft. x 129[illegible] ft. Close to bus, schools and shopping.

$48,900

BURNSIDE-WILKINSON AREA. Almost ¼ acres, 4-bedroom home newly renovated. New shake roof. New kitchen and exterior to be stuccoed.

FOR FURTHER DETAILS please call anytime.
HAROLD BARBER
386-2911 or 479-6479
Homefinders, Wall and Redekop

OPEN COME SEE

570 Cedarcrest
1:30 - 4:30 Sat.

Get the family involved in a fine neighborhood. Minutes away from Colwood'h super swimming, skating and curling centre. On a hideaway street of fine homes. You will be proud of this well-appointed 3-bedroom residence in its setting of lawn, shrubs, and trees. Perfect privacy and a great place to live. $57,000. George Davies 479-4078. B.C. Land, 707 Goldstream, 478-5588. MLS.

DRL
DOUGLAS REALTY LTD.
385-8784

BIG TIDY AND CLEAN

4 bedrms, 2 bathrms sep. living and dining rms. Large kitchen with pantry. Asking only 42,900.
MARY McGUIRE 385-8784
DONNA VALIKOSKI

34,900

Upstairs 3 bedrms, 1½ bathrms, good family accommodation on the main floor. Townhouse near T and C.
MARY McGUIRE 385-8784
DONNA VALIKOSKI

TUDOR

Approx. 3,000 sq. ft. ½ acre of ponds and paths. 4 bedrooms possible 6, 4 fireplaces. Wet bar and games room, conservatory, etc. $88,900. Owner, 479-4970 or 386-3581 days.

WHAT A DEAL!

Large Gordon Head split-level on large landscaped lot, 9 varieties of fruit trees, dishwasher and other extras. Financing $17,000 at 8½ per cent OR up to $48,000 at 11 per cent. Must be sold, so make an offer on $62,900. 477-5147.

LOW — $43,900 — COOK-HILLSIDE, 2 bdrms., basement, garage, lot 120x50. New decorated and W-W carpet. For the young married or retirement home. Call George Breiter, B.A. Realty Ltd., 385-1431.

COLWOOD

$3000 down. Financing arranged; spotless 3-year-old, 3-bedroom, wall-to-wall, fireplace, 1½ baths, sundeck, attractive rec room and bedroom in basement. Must sell. Immediate possession. $53,900. No agents. 383-4348 after 4 p.m.

OAK BAY — 1358 HAMPSHIRE Rd. Spotless, completely redecorated, 3 bedroom, full basement with finished room, dining room, large kitchen with fridge and stove. $46,900. Open house Saturday and Sunday 1:30-4 p.m.

GORDON HEAD, FIVE YEARS old Quality construction, 1,200 sq. ft. Three bedrooms, plus fourth down, 1½ baths, recreation room, more development space, garage, rear sundeck and patio. 4109 San Capri. $61,900. By owner. 477-6386.

MUST SELL

Three bedroom, full basement home in Colwood Lake Estates, many extra features. Asking $58,500. 478-7824.

3-BEDROOM HOME, GOOD CONDITION. Excellent financing. Good buy. 595-6438.

SELL IT
FAST
THROUGH
CLASSIFIED

DIAL 386-2121

250 HOUSES FOR SALE

D F Hanley Agencies Ltd.
D. F. HANLEY AGENCIES LTD.
3293 DOUGLAS STREET
385-7761

OPEN HOUSE

2627 Mt. Stephens Avenue
(COOK-HAULTAIN AREA)
SAT. 1:00-4:30

2 bedrms., bsmt., immaccalte inside and out from it's modern kitchen to outside patios with barbecue. Wishing well on beautiful landscaped back lawn. Excellent starter or retirement. Priced RIGHT at $49,900. MLS. Good assumable mortgage. For prior viewing, call

LESLIE BOHER
385-7761 24 hrs. 598-1665 res.

OPEN HOUSE

SAT. 1:30-4
2019 BRIGHTON
FOUL BAY ROAD

Corner of Foul Bay and Brighton. If you've been looking for something different, here it is! This new home was just built in one of Victoria's prime areas. Offers you 2054 sq. ft. of living comfort. Exterior finished in rough cedar siding and double barn shake roof. Enter into the LR with heatilator, brick fireplace, DR with built-in hutch, 5-pce. bathroom has large linen closet. Then 3 large bedrooms with expensive W-W, entertainment room, bar room and 3-pce. bathroom for your visiting guest. This beautiful new home is sitting in a lot of 136x70 average. Sooo—view on Sat. Offers taken on asking price of $80,900. MLS. In attendance

LORNE D. BARR
385-7761 24 hrs. 383-5484 Res.

OPEN HOUSE

SAT. 2-4:30
7369 Veyaness Rd.

ON BEAUTIFUL TREED PROPERTY WITH SEA AND MOUNTAIN VIEWS. .92 ACRE sits a lovely 3+1 bedrm. full bsmt home. Many extras — hot water heating system, heavy shake roof, large sundeck and all in immaculate condition. Treat yourself and come out to see this gorgeous listing — at $75,000 you can't afford to miss it!

Marion Hamilton
385-7761 24 hrs. 382-0894 Res.

OPEN HOUSE

SIDNEY - SIDNEY
10328
Bowerbank Road
SAT. 2-4:30

Immaculate 3-bedrm. full bsmt home. Only 4 years old and better than new. Nice sundeck. Fenced back garden. Excellent value at only $51,500. MLS 12724.
SEE IT SATURDAY WITH
DON MESSAGE
385-7761 24 hrs.

OPEN HOUSE

SAT. 1-4:30
2416 SARAH PL.

(1 block past Colwood Shopping Centre, right on Aldean, then follow the arrows!)
Spacious, bright 3-bedrm. full bsmt home in area of quality homes. 1½ years young, immaculate and waiting for your growing family. Excellent value at $55,900! With financing waiting for your offer. In attendance.

CLIFF HALAYKO
385-7761 24 hrs. 382-5505 Res.

OPEN HOUSE

SAT. 1-4:30
3210 KEATS ST.

Situated only one block from Simpsons-Sears on a quiet street. This immaculate home features 3 bedrms, living rm with fireplace, french doors lead from dining rm to peaceful rear yard sundeck. The full bsmt contains rec rm with fireplace, 2nd bath, laundry area and drive-in garage. See it — you'll like it. Asking $57,900. MLS.

BILL CARNEGIE
385-7761 24 hrs. 652-3627 Res.

CORDOVA BAY
OPEN HOUSE

892 Strangcrest Pl.
OFF WESLEY ROAD
SAT. 1:30-4

Pleasant cul de sac, quite wooded, some views. Well built 2-year-old home on two levels. Entire home is fully carpeted. Lovely large living rm. with rock fireplace. L-shaped dining rm. with access to attractive sundeck. Modern U-shaped kitchen, 2 bedrooms on upper level, 2 at ground level, deluxe rec room. Extra bathrm. Sunny location, nicely landscaped. Vendor may carry. MLS 12324. Offered at $74,900.
PHIL WARREN 385-7761 24 hrs.

OPEN HOUSE

OAK BAY
BRAND NEW
JUST LISTED
SAT. 1-5

969 PATTULLO PL. OFF NEWPORT (SOUTH OF MARGATE ST.) BEAUTIFUL LANDSCAPING AND REAL SECLUSION HERE. VAST BLACKTOP OFF ST. PARKING. YOU'LL FALL IN LOVE WITH THIS VERY UNUSUAL HOME: 2 STOREY, BUT HUGE MASTER BEDRM ON MAIN FLOOR WITH 4-PCE. ENSUITE, 2ND FIREPLACE IN LGE FAMILY RM. OFF KIT (TEAK CUPBOARDS), ENTERTAINMENT SIZED D.R., 2-PCE. BATHRM OFF HUGE LAUNDRY RM, PLUS 4-PCE. BATHRM. AND 3 BEDRMS ON 2ND FLOOR. COSTLY W-W CARPET THROUGHOUT, AND GRACIOUS ENTRANCE HALL. DBLE CARPORT, RAISED PATIOS, ADJACENT OAK BAY VICTORIA GOLF CLUB. ASKING $89,900. IMMEDIATE POSSESSION. MLS.

MABEL CRACK
385-7761 24 hrs. 658-8594 Res.

SECLUDED
ElegantExecutive

Set back from the road on .54 acre of lovely grounds, this professionally finished home has everything you've ever wanted! The main floor (2520 sq. ft.) features large foyer, sunken living rm with stone fireplace and plush w-w, entertainment-sized dining rm., a homemaker's DREAM of a kitchen with the eating area separated from the adjoining family room with a warm brick fireplace. Down the wide hall is a separate laundry room, 5-pce. bath and 3 bedrms., the master being buffitted with a luxurious ensuite including swirlpool. The 930 sq. ft. finished bsmt. has 2 more bedrms., 3-pce. bath and huge rec. rm. with patio, dble garage and playhouse. Please call now to view. It will be such a pleasure to show this fine home to you! $120,000.

PAT VICKERY
383-7661 24 hrs. 592-6192 res.

250 HOUSES FOR SALE

D F Hanley Agencies Ltd.
D. F. HANLEY AGENCIES LTD.
3293 DOUGLAS STREET
385-7761

OPEN HOUSE

326 FOUL BAY
2-5 DAILY
$69,900

1420 sq. ft. with 3 bedrms, 1½ baths and full high bsmt. with R.I. rec. room with bathrm. and a R.I. den with F.P. The home features a unique design with a large L.R. and D.R. with a white brick F.P., large kitchen with built-in dishwasher and garburator. The master bedrm. is large with a walk-in closet-dressing room PLUS ensuite plumbing. The home also features built-in vacuum system. This home is a very good buy and in a very good area!

RANDY SMALL
385-7761 (24 hrs.) 477-9694 Res.

TREES SECLUSION CHARACTER

Surrounded by trees and CLEAN AIR, this 3 bedrm home on 2 ACRES in Metchosin is chalet style with a flair of its own! Victorian entry leads to a modern Swiss kitchen with apres-ski fireplace corner. Charming living rm with fireplace. Formal dining facilities lead through sliding doors to sundeck. Large master bedrm. Rec room on lower level. If you tend to European decor, you'll be charmed by this home. Offered at $72,900 with large existing mortgage to assume. MLS 12707.
PHIL WARREN, 385-7761, 24 hrs.

ESQUIMALT BETTER THAN NEW

Seldom do you find a home with such quality of workmanship and materials. Featuring 3 bedrms, full bsmt, 2 bathrms, 2 fireplaces, lovely kitchen with separate breakfast nook. Sunken living room with glass doors to huge sundeck. Triple carport PLUS drive-in garage. Owner regrets sale but has been transferred. Asking $59,900 MLS.

BILL CARNEGIE
385-7761 24 hrs. 652-3627 Res.

MAKE YOUR DOLLARS COUNT!

$59,900 is the asking price, and it buys you a 2 bedrm home with fireplace, separate dining room, NO heating bills PLUS $250 a month income. For complete details, call

JOHN WATERMAN
385-7761 24 hrs. 478-2255 Res.

NOT TO BE LOOKED AT

This is a home to be looked THROUGH! Driving by just doesn't do a thing for you when the outside cover hides the terrific story inside!
You won't believe the accommodation available! You can have your in-laws, and hers stay here and not know it! 7 bedrms, 3 full bathrms, dining rm, eating area, private sundeck and patio, large lot. Plus MORE for just $89,000 asking. Call to view anytime!

JOHN WATERMAN
385-7761 24 hrs. 478-2255 Res.

IT'S SO PEACEFUL

Your own .5 acre with a brand new home. Quality built, this has 3 bdrms, ensuite plumbing, top quality carpet and absolutely FIRST CLASS cabinets. Separate dining PLUS eating area in kitchen. Lots of room for development. Only $66,900 and vendor will carry a second. Call to see anytime.

JOHN WATERMAN
385-7761 24 hrs. 478-2255 Res.

New Listing
2 HOUSES

$27,900 EACH

Near Athletic Park and Cook St., each home very cozy, well kept, 3 bedrms. On one lot but can be bought separately if desired in cooperation with other tenants (Purchasers) in common. OWNER WILL CONSIDER CARRYING LGE. 1st MORT. Hurry for these. Quiet St. MLS.

MABEL CRACK
385-7761 24 hrs. 658-8594 Res.

CHOICE HOMES 'Family Living

4 bedrms; 2 full baths; large lot; 2 blocks from Mayfair. MLS.

$54,500

Gordon Head; 3 bedrm split; 1½ bathrms; bay window. MLS

$57,500

Tudor Victorian Mansion; Ten Mile Point; over 3,000 sq. ft. of luxury living. MLS.

$150,000

Fabulous contemporary rancher, nearly 5,000 sq. ft. of living area with sky lighted central heated pool. Broadmead. MLS.

$185,000

GEORGE HESS
385-7761 24 hrs. 477-4467 Res.

Investors
SYNDICATE REALTY LIMITED
620 Broughton St. 386-7721

OPEN HOUSE SAT. 1:30-4 527 DAVIDA

Turn off Gorge Rd. onto Dysart then right on Davida. A very good quality new home set on a high view lot with tall trees. Delightfully different from a new subdivision. Spacious L.R. with F. — D.R. with glass doors to sundeck overlooking very secluded yard. 3 good B.R.s — 1½ baths and basmt. roughed-in for further development, just listed. Phone for further details 386-7721 (24 hrs.) Full price $61,500. ML 12718.
PEPE BROWNE

OPEN HOUSES SAT. 1:30-4:30 FRANCISCO TERR. (OFF TYNDALL) VERA CRUZ PL. (OFF FRANCISCO)

Brand new deluxe family homes. Some finished — others still under construction. Asking $66,500. Evan Williams in attendance. Call 386-7721 anytime.

OPEN HOUSE 60 SAN JOSE

(Off Dallas-Niagara)
SAT.
1:30-4:30

3-bedroom house — good accommodation. Priced at $42,500. In attendance J. H. Whalen, 382-7973, or 386-7721 (24 Hrs.).

250 HOUSES FOR SALE

WALL & HOMEFINDERS REALTY LTD. REDEKOP
3480 Douglas 386-2911

OPEN HOUSE
983 PRESTON WAY
SAT. 1:30-4:30 P.M.

(Drive out Goldstream Ave., turn right on Spencer Rd. and follow the arrows.) Vendor is moving and has reduced the price by $1,000. 1½-yr.-old, 3-bdrm. home with foyer entrance. Large cheery kitchen; built-in dishwasher; LR-DR in-line; full basement ready for development. Nicely landscaped, with fence in backyard. Close to all amenities. Asking $53,900 Courtesy to Realtors. Your host:
DONALD HAMILTON
386-2911 or 478-3552

OPEN HOUSE
4393 COLUMBIA DR.
(off Majestic off Kenmore)
SAT. 1:30-4 P.M.

New on the market—1 yr. young Prime Gordon Head! Come view the many "EXTRA" features of this attractive "ALL ELECTRIC" 3 bdrm. home. Foyer Entrance — ensuite plumbing — superior wiring with loads of electrical outlets (exterior too!). Expansive rec room potential with roughed-in 2nd fireplace. Realistically priced at $59,500 with a large assumable mortgage at 10 per cent. See you this weekend! In attendance and for prior viewing of this new MLS Listing, please call:
BARBARA RAWLINGS
386-2911 (anytime) or 383-5435.

OPEN HOUSE
10109 BOWERBANK
S-I-D-N-E-Y
SAT. 1:30-4:30 p.m.

Drop in — see this attractive home on large lot in Sidney, your hostess:
MAREGARET BRIDGER
386-2911 anytime.

OPEN HOUSE
SOUTH SHAWNIGAN
CUT-OFF
SATURDAY 1:30-4 P.M.

2 homes on half an acre. Great for 2 families. Lovely secluded setting, very pleasant and attractive property. Third house from the corner ... only 18 miles from city. Owner will carry good mortgage at 10%.
ELSIE O'BRIEN
386-2911 or 477-5470

JAMES BAY
271 SUPERIOR STREET

1,300 sq. ft. included:
—Livingroom with fireplace.,
—Diningroom.
—3 bedrooms
—kitchen
—Full basement.
—Bargain priced at $35,900
BARBARA GREENWOOD
386-2911 or 384-5228

JUST LISTED!

Ranch style, 3 bedroom home, priced to sell right now at just $49,900. Immaculate condition inside and out. Quick possession if desired.
SHIRLEY MOLLBERG
386-2911 or 478-5327

NEW LISTING
S-I-D-N-E-Y
$31,900

This is a one bedroom apartment type complex located on one side and a park on the other. Excellent location. Perfect for a retired couple. Call me anytime for viewing or more details. New MLA.
ROBERT HAMILTON
386-2911 or 656-4692.

INVESTMENT OPPORTUNITY
$57,900

Located in heart of town, this 2 storey home offers 3 rooms plus bathroom on top floor. Main floor has 3 more rooms plus kitchen plus bath. Bsmt. could be used as 3-bdrm. suite. Presently rented on weekly basis. Could also be used as family dwelling. For further details call:
MAY HAMILTON at
386-2911 or 656-4692

3 BDRM. TOWNHOUSE
$35,900

Excellent buy on this 3 bdrm. townhouse located in Victoria. Totral of 1160 sq. ft. Dishwasher, fridge, stove washer and dryer are ALL included. Existing mortgage may be increased for a qualified purchaser so this property is truly worth looking at. Phone anytime. MLA No. 12301.
ROBERT HAMILTON
386-2911 or 656-4692.

OPEN TO VIEW
556 TREANOR AVE.
SAT. 1:30-4 P.M.
FAMILY HOME
$$52,000$$

This well-built 2 or 3 bedroom home features 1400 sq. ft. of living area on the main floor. The exterior is enhanced by a cedar shake roof and rock faced wall. Nicely located next to green belt area. MLS 12442.
SHIRLEY MOLLBERG
386-2911 or 478-5327

NEW LISTING
MUST SELL!
SIDNEY

Attractive 3-year-old 3 bdrm. split level home. Close to marinas, schools, shops, hospital, etc. Extra parking with double driveway. Fenced back yard. Storage shed, fridge and stove included. Extra room in bsmt. for development. There's so much more. Call: BOB or MAY HAMILTON now at 386-2911 or 656-4692. Asking $54,500. MLS 12775.

... $37,500 ...

Cozy starter or retirement. Delightful stucco bungalow features dining area off kitchen; fireplace in living room; one good size bedroom plus small bdrm; garage and basement. Located in quiet area of View Royal close to bus, shopping and church. Low taxes. Phone now for appointment to view:
MARILYN MOORE—478-2482
JO LENNOX—478-2563 or
Office—386-2911.

SEEING IS BELIEVING

This appealing home seems too good to be true at $39,400. With 3 bdrm; LR, DR, kitchen; 4 pce bath and laundry room all on one level. MLS. Check it out today with
HAZEL CLARKE—385-6635
NORMA HILL—383-7796
Office—386-2911

FOR YOUR CONSIDERATION

METCHOSIN — over 12 acres. Trout stream; fruit trees, old farm house. Ideal commercial greenhouse enterprize priced at $100,000.
ARDEN RD. — 2 acres with cleared high view building site. Owner will build to suit or sell as is.
KANGAROO RD — 9 acres of seclusion, reasonably priced at $45,000.
WILLIS PT. — Waterfront, approx. 4 acres. Tremendous potential. $220,000.
YELLOW PT. — Waterfront. Approx. 2,000 ft. of shoreline. 12½ acres. Asking $250,000.
For more information or viewing call:
DONALD HAMILTON
386-2911 or 478-3552

POST AND BEAM
$99,500
EXECUTIVE, FERNDALE

Over 1400 sq. ft. on the main floor in this bright and cheerful home. Large kitchen (9x12) with ample cupboards; a living room with seaviews; large master bdrm. with ensuite. Basement contains 2 more finished rooms as well as roughed in rec room and second F.P. Beautiful treed area with a park bordering on the lot. Phone anytime. New MLA No. 12700.
ROBERT HAMILTON
386-2911 or 656-4692.

UPLANDS, EXECUTIVE DUTCH Colonial 5-bedroom home on approx. ½ acre treed lot. Large living room, dining room, study with fireplace, 4 bathrooms, double garage, hot water heating, new wall-to-wall carpet, draperies and dishwasher included. $115,000. Will consider smaller Victoria home in trade. Phone owner, 656-3911 or evenings, 598-3188.

250 HOUSES FOR SALE

BICO
BOORMAN INVESTMENT CO. LTD. — 386-7521

OPEN SAT.
2-4 P.M.
3900 LAUDER RD.

This spacious (over 1,400 sq. ft.) 3 bedroom ranch style home across from Cadboro Bay beach just HAS to be a BEST BUY! COME AND SEE FOR YOURSELF! ASKING $57,900.00.
386-7521 PHIL SIMPSON 595-1863

OPEN HOUSE
SAT. 1:30-4:30
3461 BETHUNE
$39,900

Buys this lovely two bedroom home, featuring a large living room with fireplace, an immaculate lot, and a full basement with drive-in garage. To view this new exclusive now, please call:
386-7521 ERIC SPURLING 479-8663

OPEN HOUSE
SAT. 2-4 P.M.
4822 MAJOR ROAD
COUNTRY LANE
SECLUSION

Brand new home located in the popular Cordova Bay area on a beautiful treed lot. Attractive living room has feature stone fireplace, dining room with sliding doors to sundeck and very smart kitchen. Three bedrooms all have quality wall to wall. Full high basement with 2nd fireplace, and drive in garage. Hurry for this new exclusive, priced to sell quickly at
$62,900
MRS. MARILYN SECORD 386-7521

OPEN HOUSE
SAT. 1:30 - 4 P.M.
CENTRAL SAANICH
7635 BLOSSOM PARK
(Off Prosser Road Off East Saanich Road)

Brand spanking new split level custom built house. On new cul-de-sac. 3 bedrooms, 1½ bathrooms. Attractive sun patio. Reasonably priced at $61,500. Value like this sells fast. For appointment contact:
386-7521 GODFREY WALLS 656-4891

2542 SHELBOURNE
OPEN HOUSE
FRI. AND SAT.
2-4 P.M. $41,900

A four bedroom home close to shopping — come and see this immaculate home and make your offer. In attendance.
386-7521 DEAN ELLIOTT 383-7339

OPEN HOUSE
SAT. 1:30 - 4 P.M.
CENTRAL SAANICH
7623 BLOSSOM PARK
(Off Prosser Road Off East Saanich Road)

Are you looking for something different in house design? Different but very functional? Well make an appointment to view this brand new custom built beauty. 4 bedrooms, 2 bathrooms, electric heating, all the room you need and then some! Large sundeck, medieval entrance. Join the country set where the living is easy! For further details on this exclusive listing please contact. $68,000.
386-7521 GODFREY WALLS 656-4891

OPEN SAT. 2:00 TO 4:30
777 FALKLAND AVE.
OAK BAY
ONE-HALF ACRE
REDUCED TO $75,000

Imagine a secluded country hide-a-way in beautiful Oak Bay. There are greenhouses, fruit trees and oodles of room for tennis courts, swimming pools, etc. The house offers a living room and dining room with beamed ceilings — four bedrooms — two bathrooms — large kitchen — recreation room with fireplace — in addition the house has been recently redecorated and wall to walled throughout. M.L.S.
IAN BOORMAN 386-7521

STRATA TITLE
$29,500

Spacious and immaculate two bedroom unit. Wall-to-wall carpet, storage room, two entrances, fridge and range. In a small, quiet block close to everything. Excellent terms!

AND

Another in Burnside Gardens with large deck and use of pool for only $24,900.
386-7521 PHIL SIMPSON 595-1863

COLWOOD! COUNTRY!

This 4-yr.-old home situated on a nice corner lot has 3 bedrooms on the main floor, L-shaped living room-dining room combination with brick fireplace and panelled feature wall. The full high basement has a complete in-law suite with 3-pce. bath, one bedroom, sink and living area, as well as room for a rec. room. To view this new M.L.S at $56,900, phone:
386-7521 ERIC SPURLING 479-8663

CENTRAL SAANICH

A lovely custom-built home with a breathtaking view which changes with every season. 4 bedrooms, magnificent fireplaces, den, bar, pool room and much, much more! Join the country set and get that "extra" out of life. $78,000. For further details of this exclusive listing please contact:
GODFREY WALLS
386-7521 656-4891

NEED FOR CLIENT

Side-by-side duplex, 2 bd. each side plus full basement. If you have or know of any that are or could be for sale please contact:
DOUG FOORD 386-7521

LANSDOWNE AREA
1400 SQ. FT.
$52,900

Quaint and very attractive older split-level home on beautifully landscaped corner lot near good schools and bus. 3 BRs. Big sun room over looking lovely back garden with pear, plum, apple and cherry trees. (MLS)
386-7521 JOHN PLATT 383-2700

WALK OR JOG
TO TOWN
$74,000

Handsome big 3 BR. bungalow on quiet, safe street in the lovely Rockland area near Government House. Near schools and excellent bus service and just minutes from the main shopping and business district. Deep beautifully landscaped lot with secluded patio and easy-care garden. Immediate possession. (MLS)
386-7521 JOHN PLATT 383-2700

HIGH CITY
$59,500

A modern, well kept home, situated on a quiet Oak Treed Street, with a very pleasant garden. There is an attractive cathedral entrance, three bedrooms, L-shaped dining room with fireplace, professionally built recreation room and bathroom in the full basement. A pleasure to view.
IAN BOORMAN 386-7521 anytime

ROCKLAND AREA
INVESTMENT
OPPORTUNITY

Beautiful Elizabethan Tudor on secluded 74'x147' lot. This home consists of 3 bedrooms, 3 bathrooms, spacious 22'x15' living room with additional 2' bay window; modernized kitchen 15'x13' with many built-in extras adjoining 16x15 family room. All rooms in home with exception of kitchen are top quality W-W carpet. Back yard has beautiful silver cedar sundeck and English style garden. All this for an asking of $115,000.00.

OR

Home on its lot plus an additional ½ acre lot 94'x215' with possible sub-division possibilities into 2 lots. A fantastic buy at $147,500.00 considering the ½ acre is only costing $32,500 and is easily worth double that. For further information and appointment to view. Please call:
DOUG FOORD 386-7521

250 HOUSES FOR SALE

BICO
BOORMAN INVESTMENT CO. LTD. — 386-7521

OPEN SAT. 2:00-4:30
2098 LANSDOWNE RD.
$82,500

A long, low ranch-style home situated on a large lot in beautiful Oak Bay. The home offers 1700 sq. ft. of spacious living — three bedrooms plus a den on the main floor, entertainment sized living room and dining room — large bright kitchen. Although there is a full basement ready for development, there are only two steps to the garden from the main floor. vendor will consider carrying a mortgage.
386-7521 GISELE SAMEC 382-8743

1111 Government St.

GARDNER REALTY Ltd.
385--7721

OPEN HOUSE Saturday 1:30-4:30 p.m. 3698 Kootenay Place

This custom-designed split level home in the clouds provides maximum living comfort with stone fireplace in LR, dining room with easy access to outside for garden parties. Both bedrooms have separate sundecks-master with ensuite. Basement has possible two more bedrooms, plus LR with FP, kitchen, and separate entrance for complete in-law suite. Easy care lot with extra parking facilities. The views from this property are absolutely outstanding — come and see for yourself. CLIFF SALMOND in attendance.
385-7721 477-3626

POST & BEAM Lush Valley $54,900

New on the market. Have you dreamed of living in a quiet country setting. This is it. 11 yr. old of Post and Beam design on a 110'x 200' lot. Living room with floor to ceiling fireplace, large kitchen, 3 bedrooms, 4-pce. bath on main floor. Full basement has fourth bedroom, roughed-in 3-pce. bath, and a 30' rumpus room with fireplace. 8 minutes from Woolco. Close to Thetis Lake area. New MLS.
385-7721 CLIFF SALMOND 477-3626

OAK BAY

One-bedroom Condominium. Good location. Low maintenance cost. Close to all facilities. Full Price $30,900.
385-7721 HAROLD WARE 598-4358

WANTED

1. Property in the Cordova Bay Ridge, Colwood, Langford and Metchosin areas. One or two lots, side by side, ready for immediate construction. Maximum of $20,000 each.

2. Quality 2-3 BDRM home in the VIEW ROYAL area with good views of the Olympic Mountains. I have a client with $85,000 cash for the right house.

3. Three bedroom home with full basement within walking distance of the University. Client will pay up to $65,000 if the house qualifies.

4. Smaller home on large property in the Rogers-Lily Ave. areas. Qualified clients desire seclusion.

5. South Oak Bay character home in need of some TLC with 3-4 BDRM and full basement. Client will pay up to $55,000 for the right house on the right street.
385-7721 DALE BRIGGS 595-4273

RETIREMENT COTTAGE

If you want the independence of a home, but the minimum of upkeep, read on! This 1-bedroom home is neat as a pin. All freshly painted. Small easy-care lot. Close to bus, shops and OAP facilities. Taxes $1.00 net. Will consider trades. Priced to sell at $27,500. MLS
385-7721 KENT MACLEOD 595-4273

4 OR 5 BEDROOMS

This is a solid full basement family home in excellent condition throughout. Located on a quiet street in Cook-Pandora area. Would suit a large family with inlaws or for rentals. Must be sold. All reasonable offers considered. Asking $44,500.
385-7721 BILL WEISS 598-8443

4 BEDROOMS Full Basement Double Garage Large Lot TREES $54,900

MLS—12012
385-7721 CLIFF SALMOND 477-3626

4 BEDROOM

This 4 yr. old home has all the accommodation for a large family. 4 Bdrm., living room with raised hearth F.P., dining room with sliding glass doors to sundeck, rec room (with built-in speakers), den and attached workshop, full high basement. Intercom throughout. Elegant drapes and swag lamps included. Exclusively listed at $53,900.
385-7721 KENT MacLEOD 595-4273

4 BEDROOM

This well-appointed 4-bedroom, 4-level split is ideal for family living. Large living room with F.P., dining room, family room sundeck, full high basement and large lot (60x150) all adds to an excellent family accommodation. This 9 year-old home is ready for your inspection. Priced to sell at $63,900. Call now for this exclusive listing.
385-7721 KENT MacLEOD 595-4273

BY OWNER

$48,500 older two-bedroom home, large living room, wall-to-wall, two fireplaces two bathrooms, third bedroom or den in full basement (Possible rental unit). 479-7556.

$37,900

Open to offers, 2-bedroom character home, full basement, automatic oil heat, separate garage. Pleasant no-through street. Near Jubilee Hospital. Phone now to see it. 383-8529.

250 HOUSES FOR SALE

FOR SALE
Royal Trust

3400 DOUGLAS ST.
384-8001

OPEN HOUSE
FRI. AND SAT.
2-4 P.M.
3965 SEQUOIA (off Arbutus)
$79,900
Move into the spacious luxury of this expertly planned 3-bedroom home. Ground floor has a roomy foyer, large family room with fireplace and luxurious wall-to-wall, extra bedroom or den, and utility. Main floor consists of large beautifully designed living room with beamed ceiling and floor-to-ceiling white brick fireplace. Large covered sundeck off the dining room, family-sized kitchen with lots of cupboards and storage. Three bedrooms (master BR ensuite) and four-piece bath. Fully carpeted (excepting kitchen and bathrooms). Double carport. Located in beautiful Cadboro Bay in a quiet cul-de-sac. Vacant possession. Seeing is believing so make an appointment today — you won't be sorry! Call
384-8001 LEN TAYLOR
382-9485

OPEN HOUSE
619 POLYANTHUS CRES.
SAT. 1:30 - 4:00 P.M.
Vendor transferred and must reluctantly sell this pretty 2-year-old, 4-bedroom home. Located on a quiet crescent in a good area, close to school. The full basement is nicely developed with family room, 2-pce. bath and 4th bedroom. Features of the main floor are the impressive rock fireplace and the beamed ceiling of the in-line living and dining room. Asking 57,900.
384-8001 658-5663
CHES OR MERLE HAYS

OPEN HOUSE
940 RANKIN
SAT. 1-4
Brand new 3-bedroom home. Large living room with fireplace, dining room, kitchen with dishwasher. Three bedrooms, two bathroom, Excellent financing. $75,900.
PETER TER VEER
384-8001 479-1588

OPEN HOUSE
SAT. 1:30 - 3:30
IN BEAUTIFUL BROADMEAD
4493 EMILY CARR DRIVE
Exceptional executive home. A must see for anyone looking for quality! Spacious throughout — immaculate! Stunning rosewood panelled living room with spacious dining room! Three bedrooms plus recreation room with lovely floor-to-ceiling fireplace, cosy library, den, three bathrooms and so much more that defies description. Your inspection is invited Saturday or call ahead for individual appointment. Realistically priced at $95,000.
JEANNIE DEWHURST
384-8001 477-6040
THE REALTOR WHO BELIEVES IN BROADMEAD

OPEN HOUSE
SAT. 1:30 - 4 P.M.
904 OLD ESQUIMALT RD.
Charming and cozy 2-bedroom bungalow. Large kitchen with generous eating area and cabiner space. Fireplace and hardwood floors in living room. Full high cement basement, has plenty of room fod development. The lot is large, completely landscaped and fully fenced. Close to all levels of schools. Asking $48,500.
CHES HAYS
384-8001 658-5663

OPEN HOUSE
SAT. 1:30 - 4:30
2083 RENFREW ROAD
See our display ad in Friday's Times and Saturday's Colonist then join me there or phone for prior appointment.
384-8001 ROSS FLETCHER 595-7155

OPEN HOUSE
414 TAMARACK
SAT. 1 - 4:30
Move right in and place your furniture in this spotless 3½-year-old home. The main floor has three bedrooms, living room with fireplace, separate dining room and two bathrooms. Downstairs there's a family room with fireplace, rec. room, bedroom with ensuite and laundry room. All this in a lovely treed cul-de-sac on .24 acre lot. See it for yourself by phoning WALLY MILLIGAN. Full price only $64,500. M.L.S.
384-8001 598-2017

OPEN HOUSE
FRI. AND SAT.
2 - 4:30
1100 TOLMIE AVE.
See our display ad in Friday's Times and Saturday's Colonist then join me there or phone for prior appointment.
MARK MacKENZIE
384-8001 595-4596

SWEEPING SEAVIEW. JUST LISTED AND FIRST TIME ADVERTISED!
Contemporary post and beam 3-bedroom home; with an absolutely incredible ocean view overlooking the Esquimalt Lagoon. Perfect for the professional family — large games room with 2nd fireplace, wet bar and den. Carport parking for two, plus space for boat or trailer. Absolutely spotless inside and out with beautifully manicured yard. Another quality home listed exclusively at $92,000 with
JEANNIE DEWHURS
384-8001 477-6040

BEAUTIFUL BROADMEAD CHOICE OF TWO EXCITING EXECUTIVE HOMES!
1. HIGH ON THE HILL — a real West Coast post and beam design surrounded by decks and sliding glass doors, offering views of both sea and Mt. Baker. Kitchen-family room with fireplace, large dining area, dias-style living room, 4 bedrooms in all, plus lounge and games area ready for finishing. $128,500.
2. ACROSS FROM DESIGNATED PARK! Contemporary style lushly carpeted throughout. Handsome living and dining room accented by floor-to-ceiling rock fireplace. Well planned kitchen, 3 bedrooms, 3 bathrooms plus panelled library, recreation room and den. In a beautiful woodsy setting and listed at just $95,000. For further information call:
JEANNIE DEWHURST
384-8001 477-6040
THE REALTOR WHO BELIEVES IN BROADMEAD

QUIET DOWNTOWN LOCATION NEW LISTING DRIVE BY 3326 WHITTIER ST.
and then call us — two bedrooms on the main — nice living room and dining room — kitchern has good eating area and the whole house is spotless. Large rec room down. Priced for quick sale $49,900. Call:
GLEN or MARG McGREGOR
384-8001 or 477-3675

OAK BAY — VIEW
Without question one of the finest panoramic views in Victoria. Three bedrooms, 1½ bathrooms, large living room and dining room — sunny family room off kitchen — downstairs there is a recreation doom with fireplace and den or fourth bedroom, laundry room and 3-piece bathroom. Many extras — view by appointment only. Excellent value at $129,900. Exclusively listed with
THE McGREGORS
384-8001 or 477-3675

EXCEPTIONAL BUY! LARGE PRICE REDUCTION
4919 CORDOVA BAY ROAD
Enjoy the sweeping sea views. Walk the beach, it's at your doorstep. Swim in your large heated pool, it has sunshine all day long. relax and entertain on your patio, it is spacious and completely private. Take pride in your beautiful home, custom built on .67 acres. A large gracious living room and adjoining dining area, a dream kitchen furnished by "Long Bell," 4 large bedrooms, 2 baths, family room, sun room, sauna and more. owners are moving and will consider all reasonable offers. MLS 11849. Now $148,000.
MARION HOPKINS

FOR SALE
Royal Trust

3400 DOUGLAS ST.
384-8001

BEAUTIFUL GORGE AREA
This lovely home offers bright and sunny living room with fireplace, bright dining room leading to sundeck. Two good size bedrooms on main floor and one bedroom downstairs with bathroom. This home is immaculate throughout and has many extrafeatures that must be seen to be fully appreciated. Asking price $53,500.
384-8001 MARK MACKENZIE
595-4596

SELF STARTER
See this lovely one bedroom starter home with living room with fireplace, built-in oven, countertop range and refrigerator and dining area built-in There is a 4 pce. bathroom with swirl tup and many extra features. All that is really needed is your down payment and you are ready to move right in at a price you can afford. Asking $36,500
384-8001 MARK MACKENZIE
595-4596

DRIVE BYS (MLS) ALL MUST SELL
2795 RICHMOND RD.
Asking $54,900 for this 5-way split loaded with charm. 3 bedrooms

944 DUNSMUIR
Asking $47,500. 4 bedrooms, good for large family.

2776 VANTILBURG CRES.
Asking $61,800 — 3-way split just 8 years old 3 bedrooms in lovely treed setting — Open House Friday 3-9, Sat. 1:30-4:30. See our display ad Thurs. Times and Sat. Colonist. Viewing can be arranged anytime at your convenience.
JOYCE MILLER OR JOHN MORRY
383-5873 384-8001 592-9770

NEW LISTING JUBILEE AREA
Situated on a quiet street, close to transportation — cosy 2 bedroom home with a fully high basement. Large rec. room — plumbed for washer and dryer. Asking $39,900. To view call: JESSIE McGRATH
384-8001

SOUTH OAK BAY NEW LISTING
$109,500
For the discriminating buyer wishing to live in the grand style. This gracious, older 2-storey family home on 1-3 acre, close to the water, and with excellent views of the straits and Olympics, is offered for your consideration. A total of 3,000 sq. ft. on 2 floors includes, 4 bedrooms (with walk-in closets), 1½ bathrooms, living room with fireplace, dining room, den with fireplace and a large, modern kitchen. An extra large recreation room, laundry room and tub, toilet, workshop and abundant storage space in the basement round out this lovely home set in a secluded old world garden. To view please call:
384-8000 ROSS FLETCHER
595-7155

ROCKLAND, $73,950
1260 REVERCOMBE (Off Moss)
Immediate possession 3 bedrooms, basement, stucco home with distant sea view. 60x160 landscaped lot. Please call for further details:
WALLY MILLIGAN
384-8001 598-2017

RELAXED COUNTRY ATMOSPHERE
10 Acres in Metchosin — beautifully treed land and a custom designed quality home. Perfect for retirement. Large living room, with fireplace. Two bedrooms on main with master bedroom ensuite. Kitchen is unique. Far too many extras to list. We would be happy to show you this really lovely home. Exclusively listed with the McGregors. An excellent value at $99,000. Call the
McGREGORS
384-8001 or Res. 477-3675

NEW EXCLUSIVE UPLAND BORDER GRACIOUS FAMILY LIVING
Beautiful custom built 3-bedroom home situated in a choice area on a large 100x120 ft. nicely landscaped lot with rear lane access. Large living and formal dining room. Entertain your guests in the 29x14 ft. rec. room with bar or the pool table size playroom. 5-pce. and 3-pce. bath on the main floor and a guest-size bedroom plus 3-pce. bath down. Asking $95,900. To view please call:
BILL JENSEN or RON BLACK
384-8001

!!$34,500!! SPACIOUS FAMILY UNIT
3 bedrooms, 1½ bathrooms, end condominium unit, close to shopping, schools and transportation. This is truly great value for family living at a very reasonable price. Call anytime for more details and inspection. MARK MACKENZIE
384-8001 595-4596

CONNIE'S "SPECIALS"
OAKLANDS
$45,000
Substantial older 4-bedroom home on quiet street—suitable for growing family or rental. Many attractive features. Owners are moving up-island.
UNIVERSITY AREA
5 bedroom split-level $84,900. MLS. Must be seen to be appreciated!
SIDNEY
SIDE X SIDE DUPLEX
$69,900 MLS
5 year old—corner McDonald Park Road and Resthaven. Big lot. 2 bedrooms and one down and room for more development. For further details on these properties just call:
CONNIE REYNOLDS
384-8001 or 477-8914.

$33,900
Difficult to believe for a 2 bedroom, full basement home on a productive 70x160 lot. Older yes, but level floors, new wiring plumbing, etc. I consider this the best value within 4 miles from city centre.
DAR GARSIDE
384-8001

ROCKLAND AREA
944 PEMBERTON ROAD
Almost new, 3 bedroom split level home with 2,000 square feet of luxury living, from the slate entry way to the sunken living room with deep pile carpets throughout. Separate dining room with sliding doors to a cozy covered deck. Two large 4-pce. bathrooms plus ½ bath and large rec room make this truly a fine family home in one of Victoria's nicest areas. Asking $105,000.
Call Meryle or Ches Hays
384-8001 658-5663

1.9 acres, road frontage, a block long, a well built large, 4 bedroom comfortable, full basement home, barn for cows, horse and pigs, tack room and hay loft. Countless fruit trees, pasture and greenhouse. Vaulable property now but when sewers scheduled for next year come down this road frontage this is subdividable property. Price now $95,000. MLS.
11.87 acres, meadow, fimber and waterfront sheltered sunny exposure. Nestled in this secluded field is a 2-bedroom English style cottage with fruit tees surrounding it. One of the nicest properties on East Sooke. Price $135,000. Terms and MLS.
3.87 acres waterfront and wooded wonderland, pond, stream, 2-bedroom home and a self contained A frame shelter Price only $68,900, hurry for this one. New MLS.
BUD ZUCK
384-8001 598-7215

ATTRACTIVE 2 BEDROOM home, new wall-to-wall carpet, completely redecorated interior, large kitchen with eating area, dining room and living room combined, with fireplace, secluded backyard with garage, close to bus, stores, and school. 595-1939.

BY OWNER, 2-BEDROOM, Esquimalt. $38,600. 385-5180.

NEW HOME NHA FINANCING

OPEN FRI. - SAT.
1 TO 4 P.M.
WYCLIFFE PLACE
(Off Majestic Drive)
See this quality-built home situated on a quiet cul-de-sac in Gordon Head. Over 1300 square feet on the main level featuring a living room with floor-to-ceiling fireplace, separate dining room, bright kitchen with table area and adjoining sundeck, three bedrooms, two bathrooms. Full basement with partitions, fireplace and plumbing roughed in. Up to $45,000. NHA financing available if required.
$60,950
ERIC GRAHAM
386-7521 656-4489
BOORMAN INVESTMENT CO., LTD.,
1111 Government St.

MANN
T. L. Mann & Associates Ltd.

OPEN HOUSE
SAT. 1:00-4:00
4247 SHELBOURNE
SPLIT LEVEL
3 BEDROOMS
BATH AND ½
BIG DINING RM.
FAMILY RM.
LARGE LOT
FULLY FENCED
IMMACULATE
ROOM TO EXPAND
MLS 12527
PRICED TO SELL NOW
OWNERS TRANSFERRED
$59,900
KEN MANN
Bus. 598-5144
Res. 592-7443

Tod-Hackett Construction Ltd.

20 NEW HOMES Gordon Head
EDGEMONT PLACE
(OFF ASH ROAD)
and
CABOT PLACE
(OFF FELTHAM AVENUE)
Call
DON KING
384-1101 477-5554

B.C. LAND AND INSURANCE AGENCY LTD.

$35,900
2 BEDROOMS
You will love those trees, over 1000 sq. ft. on crawl space. 12x19 living room with nice fireplace. Large lot with over 80 frontage. Level and fenced. West Langford.
GEORGE DAVIES
479-4078 478-5588

BY OWNER, PEACEFUL LOCATION, close to schools and bus lines, in one of the nicest parts of Gordon Head. Fully landscaped, beautifully treed lot. Home set well back from road on one-third acre. Excellent condition inside and out. A true family home featuring large open beamed living room, dining room, bright cheerful kitchen with separate eating area, 3 bedrooms, large bathroom upstairs, second bathroom on lower level. Large family room with bar, den or fourth bedroom, billiard room, and laundry. $83,500. 477-2004.

SOUTH OAK BAY
No-step cottage on a quiet street one block from sea. Old brick fireplace, separate dining room, two bedrooms, plaster and wall-to-wall throughout. New Crestwood kitchen, breakfast room enclosed utility, and four-piece bath. Fenced rear garden has fruit trees, vegetables, private patio, garage and fully insulated studio. Principals only. 592-6228.

BRAND NEW GORDON HEAD AREA
Close to Racquet Club, University, elementary, junior and senior high schools. This lovely home offers L-shaped LR and DR; spacious kitchen with unique family room attached; 3 bdrms; bath and a half; wall to wall throughout. Double drive-in garage; part high basement for further development. On the exterior is plenty of old brick, a heavy shake roof and aluminum siding making it virtually maintenance free for years to come. Use your B.C. Gov't 2nd Asking price $74,500. For further information please call:
BILL WELDON
386-2911 598-1480
Hometinders, Wall and Redekop

SEAVIEW
Modern 10-room home, excellent seaviews. Ideal for in-laws, with plenty of parking. Vacant possession. Call Graham Ireland 595-8845 or C. N. Montague Co. 384-9318.

NORTH OAK BAY, NEAR UNIVERSITY. Beautifully maintained, superbly constructed 4-bedroom home with large spacious rooms. Quality carpeting, double garage, deep lot, mature firs. $83,900. Excellent financing. Owner, 598-4347.

SEAVIEW
7179 Brentwood Drive, 3 bedrooms, 2 fireplaces, rec. room, extra large living and dining room with covered sundeck, beautiful kitchen with eating area. Full basement, w-w carpet throughout. Many extras. Asking $64,900 — No agents — 652-3501.

BY OWNER—SIDE BY SIDE DUPLEX plus two mother-in-law suites, over 2000 sq. ft. each side. Nice district. $89,900. No agents 479-7931.

ANGLO-CANADIAN REALTY LTD.
817 Fort St. 388-6651

BLOCK BROS

1800 Blanshard
3636 Shelbourne
1949 Sooke Road

IMMACULATE RANCHER
1420 sq. ft. of living area in this fine, spacious home, new W-W carpeting and recently decorated, hot water heat and double lot are some of the features. Price of $55,800 includes four good appliances.
ANNEMARIE BOLENDER
477-1841 or 477-8653

WANTED A YOUNG FAMILY
for this modern home situated in a friendly neighbourhood to Langford. Near an elementary school. Access to the Island Hway is just far enough away. All the basic landscaping is done. Asking $54,900. Call:
477-1841 AL POTTAGE 479-2716

JAMES BAY $43,900
Small 3-bedroom home located on a large corner lot only 1 block from the ocean. Lots of room for a garden.
477-1841 ROGER LUCAS 598-2150

NEW LISTING GORDON HEAD
Immaculate 3 bedroom, full basement, 6 year old home on quiet cul-de-sac. Large lot with vegetable garden and most attractive variety of trees and shrubs. Basement ready for development. $63,900.
477-1841 BILL REMPLE 658-5794

EAST SAANICH Almost New 3 Br.
Country living at its best. Well laid out floor plan, including large dining room, large family room, 2½ bathrooms. Lot size 125x175 Very nicely landscaped. Asking price $66,500. To view call:
477-1941 R. BOURDIN 382-8858

ACREAGE— LARGE HOME
Located on Saanich Pen., close to town, this recently renovated home is better than new. Offering 3 bedrooms, large living room with sea glimpses, separate dining room, a modern kitchen that would delight any woman, plus loads of potential for development in the full high basement. The approx. 1 acre is clear and ideal for keeping a horse, big garden, or ??? — all this offered today for the low price of $73,500.
592-1764 CLIFF BALL 477-1841

$29,900
A Mr. Fixit special. This two-bedroom can have a real future. In Maplewood area. Basement. A real bargain if you can finance.
(MRS.) PAT FORBES
477-1841 384-8359

2.78 ACRES
Beautiful Central Saanich acreage. Level with garden areas and park-like trees. Older 900 sq. ft. home and substantial storage shed. Asking $65,000.
477-1841 BILL REMPLE 658-5794

SPLIT LEVELS PRICED LOW 50's
If a modern split level with an easy-care lot is your bag, then see these 2 dandies. Handy to everything on a pleasant street in the Cedar Hill-Haultain area. Excellent value, call me now to view.
386-3231 JEFF CHALK 477-8274

HANDYMAN'S SPECIAL $39,000
2 bdrm and 1263 sq. ft. with ½ bsmnt in lovely Tattersal area. Beautiful very big garden with 2 apple and a cherry tree.
386-3231 D. B. TAYLOR 477-9179

FERNWOOD AREA
3 bdrm, no bsmnt home close to schools. Priced $40,000.
386-3231 JACK THOMAS 385-2119

EXECUTIVE DELUXE
This 1-year-old, 4-bdrm home on W. Saanich Rd. overlooking Saanich Inlet to the Malahat. 2 F.P.'s one in L.R. and one in family rm. W.W. throughout. 2300 sq. ft on 2 levels. Walk around sundeck and double C.P.
386-3231 J. A. PITT 477-4935

OAK BAY HOME
4 bdrms., 2, 4-pce. baths, den and workshop make this spacious home ideal for a growing family. Close to shopping, schools and transportation. Large treed lot on quiet st.
JOHN WAINWRIGHT
386-3231 384-8384

OWN A HOME & BUILD ONE TOO
Don't miss this chance to purchase a large, family home with 4 bdrms, full bsmnt with rec. rm. in immaculate condition plus additional lot on sewer for $65,000. Lot with house and vacant lot are both $10,000 sq. ft. Located in choice area of Victoria.
386-3231 MIKE REID 478-6650

VICTORIA BEAUTY
You enter a spacious foyer on the ground level, walk upstairs to a beamed bright liv. rm. with corner fireplace, separate D.R. and kitchen with eating area. The master bdrm has 3-pce. ensuite and its own private patio. (2 more bdrms complete this floor). In Gordon Head for $69,900.
LINDA FAHEY
386-3231 656-1520 656-5584

RACE HORSE SPECIAL
Hang up your shoes in a six stall barn, and hobble around 4.6 acres in the Wilkinson Road area, complete with country bungalow. All fenced with exercise yard, hay storage, and complete seclusion, shaded by tall trees, and a panoramic view of the peninsula. Less than 5 miles to town, and listed at $98,500. Financing available. Ask about trading. Exceptional holding property. Act now.
BILL MOSHER
386-3231 652-2868
PETER CULTER
656-5584 656-6502

$49,500
Charming 2-bdrm bungalow on a quiet lane. 2 blocks from excellent beaches. F.P. Large lot perfect for a gardener. Separate garage.
386-3231 LOREA K. TUBB 477-6617

BRAND NEW VIEW HOME
Almost 4,000 sq. ft. of deluxe home offering 5 or 6 bdrms, 4 baths, 3 F.P.'s, fantastic entertainment sized rooms. Too many delightful features to describe here. For more information or appt to view this extraordinary home offered at $139,000. M.L.S.
JUDY JOHNSON
386-3231 477-1650

TREED SECLUSION
Owneds have been transferred and must sell quickly. Huge kitchen and LR with floor-to-ceiling fireplace are features. 2 BR plus loft for storage. Utility, patio, all appliances. All this on ¾ acres of trees and streams for garden and horse lovers. Asking $45,900.
Mike Myers 478-5561, 478-6349

ALL CHARACTER
Totalling 4 BR, this European design home features separate DR, garage with sauna, full bsmt, fireplace and much more. Asking $41,900.
Mike Myers 478-5561, 478-6349

BLOCK BROS

1800 Blanshard
3636 Shelbourne
1949 Sooke Road

HOME PLUS REVENUE
Just look at these statistics: 6 months old, 1234 sq. ft. on the main floor. Professionally finished throughout including beautiful in-law suite (could be self contained) huge living-dining room has floor-to-ceiling red brick fireplace. Sliding door to large sundeck with view of surrounding area across to Christmas Hill. Easy-care lot with lots of paved parking. Wonderful opportunity for two young couples to get started. Convenient Glanford location on bus route, close to school and stores. Let me show you this one. MLS 12677.
John Robinson 478-5561, 383-5425

AFFORDABLE AND NICE
The owner of this nicely renovated 2-bedroom close to shopping and bus service is asking only $41,900. Make your offer. Kitchen is a girls dreem with excellent quality cabinets and built-in eating area. Cozy LR with slate fireplace. Separate garage and full basement approx. 6'6". New furnace. Doug Cole 478-5561, 478-4494.

CLEAN AIR & CONVENIENCE
Three well-designed homes in three price areas. 1. $59,900. Perfect for the large family. 4 level split with excellent family room from kitchen. 3 BR's up, large LR and dining room. Finished rec area on lower level with access to private large rear patio. Landscaped large level lot.
2. $74,900. 1420 sq. ft. home with developed lounge area and rec area in full basement. 80x138 lot on the water. This home was designed to take full advantage of the view and the location. Must be seen. Extra large sundeck and large concrete patio.
3. $120,000. It must be beautiful to demand a price like this and it is. A pedfect house for executive living. The view boasts beauty by night and day. Some features include double garage, 45x15 ft. rec room, private 4-pce. ensuite for master BR. Built-ins, dishwasher, AM-FM radio, Jenair range and oven, and vacuum. All carpets and light fixtures of first quality. To view any of the above homes call:
Doug Cole 478-5561, 478-4494

OPEN HOUSE 2931 ADYE
(Off Mt. View)
SAT. 1:30 - 4:30
One owner home offered at only $52,500, because of transfer. 3 BRs with master ensuite. Living room with rosewood feature wall. Formal dining room. Large kitchen with family eating area, full bsmt roughed in for your development. Fully fenced yard with young fir trees. Vegetable garden planted for you.
Norma Saunders 478-5561, 478-9182

FINE OLYMPIC VIEWS
Custom built, just three months old This lovely 3-BR home is situated on a large treed lot in Albert Head and affords a lovely view of the sea and mountains from the living area, plus access to a fine beach. Among its many features, this home offers, a covered sundeck, large living room with slate F.P., separate dining room, double garage, full bsmt with family room. $75,000.
Bob Paul 478-5561, 478-2477

JUST LISTED
Almost new — only 10 months old. 1150 sq. ft. 3 bedrooms full bsmt. Quality built. Large lot — over 60x150. Some bsmt development. Ensuite off master BR. 2 fireplaces. Vendor transferred and must sell quickly. Asking $52,900. Area is close to Colwood.
Bill Lewis 478-5561, 478-5818

CEDAR SIDING AND SHAKES
5-year-old, 2-BR bungalow, wall to wall carpeting, old brick fireplace with raised hearth in living room, dining room has glass sliding doors to patio. Galley kitchen with lots of cupboards, concealed laundry area. Rear access to property with lots of parking. Asking $45,900.
Norma Saunders 478-5561, 478-9182

2 ACRES METCHOSIN
Lot 4, Tiswilde, 2.33 beautiful acres building site roughed out. Lightly treed. Suitable for growing and grazing. Asking $28,000.
Mrs. Olive Webber 478-5561, 478-7733
Mrs. Gail Jenkins 478-5561, 478-6458

COLWOOD LAKE ESTATES
Sparkling is the word for this 3-bdrm, full bsmt., 4-year-old home. Gleaming hardood floors, rosewood feature wall and fireplace enhance the living and dinink rooms. Extra large kitchen with lots of finished wood cabinets. 1½ baths. Double carport and driveway has ample parking for boats, etc. Tastefully landscaped fenced yard in quiet area. No roads to cross for schools. Garden already growing. Owners are transferred and offering their home at only $52,500. JUNE CORBY 478-5561 or 478-8780.

THIS HOME MUST SELL RIGHT AWAY $39,900
2-Year-old 2-bedroom 952 sq. ft. home of excellent construction. Built by a retired business man for himself and his wife, on a pretty 2 acre property just 2 miles north of Mill Bay. Large living room. Fine stone fireplace with woodbin that can be filled from the outside. Dining room with compact kitchen arrangement. Some finishing is yet to be completed. Excellent separate workshop. Owner most desirous to move to Ontario. Call us anytime collect.
743-5311 JOHN ETTEMA 743-2607
743-5311 MARIE MALBON 743-5145
Call Collect Anytime
SHAWNIGAN REALTY LTD.

IT'S READY!
THE CABINETS ARE IN, AND THE CARPET IS DOWN, READY FOR YOUR INSPECTION. OVER 1250 SQ. FT. OF LIVING ON A SPACIOUS LOT. LARGE, LOW INTEREST MORTGAGE.
Directions: Pat Bay Highway, left on Mt. Newton, right on E. Saanich, right on Wallace to 7981 See Sea.
OPEN HOUSE SUNDAY 1-5 P.M.
Unicon Homes Ltd.

COSY 2-BEDROOM OAK BAY home, for sale, by owner. Large living room with fireplace, separate dining room, carport, huge sundeck, kitchen with eating area. Asking $58,500. No agents please. Call 592-0414.

RICHMOND AREA — 2 BEDroom no basement home, in new condition, large fenced lot, good financing, early possession, private sale. $41,000. 595-7051.

FRANK BEAMISH REALTY LTD.
503 YATES ST., 385-5113
APPRAISALS — SALES

OLYMPIC REALTY LTD.
385-5741

OPEN HOUSE 2173 FAIR ST. SAT. 1-4 P.M.
Older 3 bedroom home with den and well kept grounds on a quiet street. Close to Junior-Senior high schools and Oak Bay Rec. Centre. 1160 sq. ft. finished, modern wiring, plumbing and furnace. Asking $41,500. See this one with AL TASSIE 384-9069 or NEIL NORTON 477-2919 or 385-5741 anytime. MLS 12645.

OPEN TOWNHOUSE 10-10070 5th ST. SIDNEY SAT. 1:30-4:30
3 bedrooms, 2 baths, fenced private lawn. All offers considered on asking price of $35,500. M.L.S. Call RAY MORRISON, 477-8801 or 385-5741, anytime.

PRIDE AND SECURITY TWO CHOICE HOMES
These homes offer secluded cul-de-sac location in choice part of central Victoria. Both in excellent condition and of superior construction. Full high cement basements. Immaculate grounds of lawns, shrubs, flowers and privacy. 3 bedrooms — many extras. Make your offer on asking prices of $59,900 and $72,900. To view call ALBAN BOWES, 479-5693 or 385-5741.

PRESTIGE HOME IN ROCKHEIGHTS $79,300
A truly beautiful 3 bedroom home on terraced landscaped lot and close to all facilities. The 2350 square feet includes large living room, dining room, two four piece bathrooms and large cheery kitchen. Double carport, cedar shake roof, stucco and siding exterior. To view this excellent property please call AL TASSIE 384-9069 or 385-5741 anytime. MLS.

HIGH QUADRA EXTRA LARGE LOT
Two bedrooms up — one down, large living rm. with fireplace, extra large kitchen on a beautifully landscaped 298' deep lot. Very quiet street and priced to sell at $49,900. Call LILIAN MCLEOD, 592-4968 or 385-5741 anytime. M.L.S.

BUY AS IS SAVE $2,000
Stucco 2 bedroom bungalow with extra BR in part basement. Large living room with F.P. Electric cabinet kitchen, 4 pce. bath. Large lot with trees and shrubs and rockeries. Garden needs clean-up; kitchen cabinets need refinishing and floors need sanding, or carpeting. Asking $42,900. Call F. COLOMBIN, 385-3033 or 385-5741 anytime.

ARF! ARF!
You'd be pleased as a puppy with this spacious home a block from the sea in a nice residential area, close in, at a price to set your tail wagging at $49,900. Call me soon at 592-4968 or 385-5741 anytime — LIL MCLEOD, on M.L.S.

SEAVIEW UNUSUAL DUPLEX
2 bedroom-plus in each building. Fridges and stoves included. Excellent income. Call me for extra surprising particulars. M.L.S. LILIAM MACLEOD, 592-4968 or 385-5741.

NEW HOME
Where can you get a 1200 square feet, 3-bedroom home for this price? 2-pce bath off the master bedroom with full 4-pce. main bath. Separate dining room, floor-to-ceiling fireplace in attractive living room. The full basement has roughed-in fireplace with sliding glass doors to a patio. Extra bath easily installed. Auto oil heat of course. Wall-to-wall carpeting. Asking $54,500. Try our trade plan Call ELLWOOD NAULT, 388-4150 or 385-5741, anytime. M.L. 11551.

$1.49 DAY
That's right! $1.49 for the house which is part of a a matched set. The large lot (149'x254') is only $24,998.51 Call COLIN CRAVEN at 385-5741 or 386-8666.

BACHELOR PAD
Starter, retirement, doll house, has 2 Bdrms., living room, kitchenette and bath. Situated on a large lot (9,000 sq. ft.) with room for expansion. Only $24,900 Call COLIN CRAVEN at 385-5741 or 386-8666.

MAKE AN OFFER!
Cozy 3 bedroom, no basement home situated in Glen Lake area, on a good sized lot. Close to all schools. Living room with wall to wall and lots of room in the family sized kitchen. Vendor transferred and anxious to sell. SHIRLEY MCLEOD, 478-2864 or 385-5741 anytime. M.L. 125732.

ARE YOU LOOKING FOR A HOME???
If so, please phone, as I have several homes listed varying in price from $24,900 to $52,900, with or without basement; 2 to 5 bedrooms. Situated in Langford, Saanich and Victoria Districts. SHIRLEY MCLEOD, 478-2864 or 385-5741 anytime.

DOWNTOWN COLWOOD
This newly decorated, well built, 5 bedroom family home has living room with F.P.; patio, off dining room; finished rec room in basement; stove and fridge incl. Dishwasher can be bought separately. Try your offers on $53,000 by calling COLIN CRAVEN, 385-5741 or 386-8666. New ML.

TOWN AND COUNTRY $33,900
This home is ideal for the young family just starting out. There are 3 good sized bedrooms, living room with fireplace, dining room, kitchen with eating area and lots of cupboards. Situated close to all amenities. SHIRLEY MCLEOD, 385-5741 or 478-2864.

SEABOARD PROPERTIES LTD.
7173 WEST SAANICH RD.
BRENTWOOD BAY 652-1141

WATER-FRONT
SENANUS DRIVE — MT. NEWTON AREA — 1 ACRE TREED WATERFRONT. OLDER TYPE HOME WITH LARGE LIVING ROOM, SEPARATE DINING ROOM WITH IN-LAWS SUITE UPSTAIRS, ALSO DEEP WATER WHARF. ASKING $159,000.00.

WATERFRONT
4 ACRES OF WATERFRONT WITH 1800 SQ. FT. HOME APPROX. 10 YEARS OLD, PART BASEMENT, FINISHED. THIS PROPERTY IS NOT IN THE FROZEN AREA BUT IN RESIDENTIAL RESERVE. ASKING $128,000.00
CALL LEN WATSON
652-2108 or 652-1141

3801 EPSOM DR.
2 bedroom home and double lot. Asking $59,500. Call B. Leduc, 386-8401, 652-3501, R. Douglas Agencies Ltd.

CANADA PERMANENT TRUST
1125 DOUGLAS STREET AND 3647 SHELBOURNE STREET

Open Sat. 1:30-4:30 3042 Wascana Old Country Charmer
Lovely Tudor-style all fenced in back, 4 bedrooms, nice living rm., with fireplace, guest-size dining room, modern kitchen with double sink and built-in nook. Gorge area — $52,500 IRENE VAN, 384-9191 or 382-9191.

Open Mon. 7-9 p.m. Or By Appt. 3912 Cadboro Bay
This Cathedral ent. home has been adapted with enviable perfection for a semi-retired dentist, price is set to include dental equip. House will easily adapt to a lg. family as there are 3 bedrooms up and 1 enste. and 2 or 3 more in area used as office space plus huge rec. rm., another bathroom and lg. lot. Owner invites offers with or without equip. MARGE SHORE, 479-8977 or DON JONES, 479-8386 or office, 382-9191.

Open Sat. 2-4 977 Marchant
Trees and seaview 2 large bedrms., big bathrm. plus ensuite, elegant slate F.P., shake roof, lovely wallpaper throughout, kitchen with eating area, sliding glass doors to balcony overlooking beautiful Brentwood Bay. Lower floor has big entrance hall with roughed-in laundry rm., bedrm., bathrm., and rec. rm. with F.P. Only $56,500. MLS. Call BARRY THORNDYCRAFT, 477-0141 or 477-8487.

Open Sat. 1:30-4:30 798 Linkleas Ave.
3-bedrm., full basemt., bungalow in Oak Bay's south-east end. Has large L.R with F.P. and separate D.R, with sliding door to enclosed sundeck. Full price $57,500. MLS. A. J. "SANDY" CRAWFORD at 477-0141 or 477-1561.

Open Sat. 2-4 1355 Lang St.
Lonely, older 3-bedroom home would like to meet kindhearted handyman with skills to fix her up. This cozy home has many years of useful life in her if given a little T.L.C. by the right purchaser. Drop by and be introduced to her this Saturday. Asking $38,000. MLS 12635. DARIEN BAIN 658-5057 or 477-0141.

Open Sat. 2-4:30 2964 Charlotte
1 year old, 5 bdrm., full basement, 2 F.P., 1½ bathrms., double carport, large lot, low taxes. For further details phone R. W. RHODES at 477-0141 or 478-7361.

Beach Drive Sea Glimpses
Near the Uplands, 2-bedroom non-basement starter or retirement. Large living room with fireplace, deck at rear, garden, beautifully landscaped. Exc. SID HASLAM, 477-1994 or GRAY LAITE, 656-5267 or 382-9191.

Tudor Charm Uplands $109,500
Exceptional quality in this choice residential area. Three bedrooms, 2 baths, entertainment-size living and dining rooms, separate den, recreation room and all the expected Tudor amenities such as leaded windows, oak beams, window seats and much more. Exc. GRAY LAITE, 656-5267 or SID HASLAM, 477-1994 or 382-9191.

Near Spectrum School
Lovely remodelled 3-bed. home, tastefully presented for those desiring quiet, splendid comfort, separate D.R., den, brick fireplace in L.R., W-W. carpeting, part basement 1330 sq. ft. main floor with 370 up. 2 bathrooms all located on 65'x143' property. $65,900. MLS. SID HASLAM, 477-1994 or GRAY LAITE, 656-5267.

Fairfield Lovely
Beautiful, older renovated 2980 sq. ft. home located on 60'x120' property 3 bathrooms, 4 or 5 bedrooms, den, covered porch, full high basement. Excellent upgrading to perfect single family home. $64,900 MLS. GRAY LAITE, 656-5267 or SID HASLAM, 477-1994.

Hillside Area
Recently renovated this 2-bed., basement home is in exceptional conditon for asking price of $37,900. Warm and easy vendor will look at reasonable offer. MLS. GRAY LAITE, 656-5267 or SID HASLAM, 477-1994.

Drive By
Don't disturb vendor. 2826 Scott St This 2-bedroom home is neat, warm and quite adaptable to starters or retiring people. Basement has 3rd bedroom. New wiring and plumbing. 3-year-old roof. Exc. $35,500. SID HASLAM, 477-1994 or GRAY LAITE, 656-5267.

Broadmead Executive
Excellent value, design, quality and decor. Rarely do you find all 4 in one home, but this exceptional family rancher surpasses most. Beautiful throughout with 4 BRs (2 ensuites), formal L.R and D.R Terrific K with nook, family rm., 2 fireplaces, sundecks and large rec. rm. ready for completion. Large sunny lot. Priced to sell $114,000 (ML). To view please call HERB McDANNOLD 658-8844 or 382-9191.

Gordon Head Immediate Possession
4 bedroom, full basement home new on market, near all amenities including park, schools and walk to Racquet Club. Only 10 years old and in immaculate condition throughout. 3 bedrooms on main, sep. dining room, cupboard loaded kitchen with eating area and small pantry off. Burnt cedar feature wall over WW. Fireplace, large sundeck off kitchen. (Living and dining room rugs and drapes stay). Basement development consists of large rec room, 4th bedroom and 2-pce. bath. (roughed-in for shower). Asking $67,500. Good financing. MLS. MANUEL LOPEZ 477-0141 or 384-9150 or PAT DOERKSEN, 478-3432 or 382-9191.

Parklike Setting
In lovely Fairfield—on quiet cul-de-sac. Living room with fireplace, French doors to sundeck, dining room, kitchen with built-in nook. 3 bedrooms, 2 bathrooms, asking $59,700. IRENE VAN, 384-9191 or MARY WOOD 592-2647 or 382-9191 anytime.

Make It Easy On Yourself
Live in a modern, convenient and economical townhouse in sunny Sidney. Take your pick. 1. 2-Bedrm. plus home offer, 1½-bathrm., W.W., bright living and dining room, lovely kitchen. 2. 3-bdrm., spacious living and dining room, compact kitchen, good cupboards and closet space, extra storage shed. Both have fenced private garden and patio area and are offered at the low price of $34,500. Both are MLS. Call IRMA KULIGOWSKI at 477-0141 or 656-5325.

Look What You Can Get for $34,500
No. 1—A 3 bedrm. townhouse. Spacious L.R. and D.R., kitchen and 2-pce powder room down. 3 bedrm., a 4-pce bathrm. up. W-W fenced front yard. Storage shed wired. No. 2 — A 2 bdrm., plus townhouse, 2 levels, with 1½ bathrms. W-W private patio or garden area. Both located in sunny Sidney. MLS. Call IRMA KULIGOWSKI 477-0141 or 656-5325.

Canada Permanent

CANADA PERMANENT TRUST
1125 DOUGLAS ST. AND 3647 SHELBOURNE ST.

Try $1,300 to $2,600 Down
1. 3 bedrm., full basemt, Simpson-Sears area.
2. 2 bedrm., full basemt., drive-in garage.
3. 2 bedrm., spotless home, plus large double garage.
4. 3 Only three years old, 3 bedrm, 1½ bathrm. Colwood area.
5. 3 bedrm., no basemt., F.P., garage, large lot.
6. 3 bedrm., 1 on main, plus 2 up, and a full basement. Phone R. W. RHODES at 478-7361 or 477-0141 for further details.

Only $4,500 Down
3-bedrm. plus a 1-bedrm. in-law suite in basemt., only 12 years old Phone R. W. RHODES at 477-0141 or 478-7361.

Lakehill Area $56,500
4-bedrm., full basemt., drive-in garage, hardwood floors, F.P., only 9 years old. Phone R. W. RHODES at 477-0141 or 478-7361

Esquimalt!!
Drive by this modern 4 bedrooms post and beam home at 1226 Juno St. Lots of room for your family, separate DR, large sundeck, cozy family room with FP, room for workshop or inlaw suite, etc. MLS. $59,900. Call TED PINFOLD 388-7742 or 477-0141.

Where?
Can you find over 3000 sq. ft. of home and 7.56 acres of beautiful farmalnd with sea glimpses. The home has 3 bedroom, on the main, plus a 2-bedroom suite down. Acreage has 300 ft. on Metchosin Rd. zoned commercial. All this for only $155,000. Call GERRY MARTIN 595-7461 or 477-0141 for more information.

Canada Permanent

SINCE 1887
Pemberton, Holmes Ltd.
1000 Government St.

TOWN AND COUNTRY
OPEN TO VIEW
FRI. 6-9 P.M. SAT. 1:30-4:30 P.M.
894 VERNON AVENUE
This 2-BR home is neat as a pin with the kitchen and bathroom modernized. From the stucco exterior to the new roof it is well maintained. The full high basement allows loads of room for additional development. $45,000.
384-8124 J. F. COLWELL 592-9828

4609 SEAWOOD
TERRACE
Will Be
OPEN FOR INSPECTION
SAT. 21st JUNE, 2-4 P.M.
For the convenience of those seeking a spacious WATERFRONT home. This one was custom built by a well-known master builder less than 1 yr. ago. Decor and workmanship are superb. Accommodation is provided for a large family in its 10 rooms and 3 full bathrooms and 3500 sq. ft. of living area. One of Victora's finest modern homes on almost ¾ of an acre and 90 ft. of seafront. An exceptional offering at $168,000. MLS No. 11505. For prior viewing just call
384-8124 MR. GREENE 385-0795

TOWN AND COUNTRY
TATTERSAL
$47,500
3 or 4 BR home on a good sized lot in an area close to all amenities, PLUS an unsually high basement can be fully developed for an in-law suite. New W-W carpeting and a modern attractive kitchen make this a fine family home. To view anytime, call:
385-8124 JOHN COLWELL 592-9828

ESQUIMALT
MACAULAY SCHOOL
ONLY $48,500
1900 sq. ft. of finished living area. You will be pleasantly surprised to see many custom features that radiate the charm and character to be found in this older home.
—LR, DR, is spacious with quality W-W throughout. Attractive brick FP.
—2 well planned BRs on main floor plus a king sized dble BR up.
—Modernized bathroom and kitchen is 19x15 with family dining area.
—Full basement, raised floor family room, sewing room, utility-workshop, cold rm plus a 10x21 separate garage. Wiring, heating and plumbing all in good order. Large low interest mtge is transferable. New MLS. Phone quickly on this one.
C. A. CLIFF ANDERSON
384-8124 or 577-3994

4 FINE HOMES
METCHOSIN — a pleasant hideaway offering you 3-Br., full basement and total privacy on a 2 acre lot. Only $58,500.
NORTH SAANICH — a quality Fisher-built home of approx. 1250 sq. ft. Rancher style with 3 Br., family room, den, large kitchen and separate formal dining area, all located on a heavily treed lot to provide you with the utmost in country living. $67,900.
VICTORIA CENTRE — featuring 2-Br., full-basement and in immaculate condition. Ideal for your first home as low down payment and easy financing are available. $43,900.
GORDON HEAD — luxury in a distinctive new home close to the university and racquet club. 4 or 5-Br.'s quality carpet throughout the finished 2,000 sq. ft. of living area accents the traditional CAPE COD styling. Only $62,900.
ANY OF THESE FINE HOMES MAY BE VIEWED AT YOUR LEISURE BY CALLING:
384-8124 JACK COLWELL 478-7387
388-6275 — Pager No. 2701

1-B.R CONDOMINIUM
1680 POPLAR
Deluxe front suite, THE COLONY PARK MANOR, featuring swimming pool, whirlpool, sauna, games rm. and hobby shop for your enjoyment. Ideal retirement, starter or investment. Less than 1 block to full shopping facilities and bus. MLS No. 12648. Be sure to see this one priced to sell at $29,900
J. W. JERRY DOWNER
384-8124 or 383-3865

GORDON HEAD
EXCELLENT SEAVIEWS
$92,500
5 BRs, den, 3 bathrooms
This custom built 8-year-old home is situated on a quiet no through street, with splendid views from all main rooms featuring:
—20x15 LR, has cantilever raised hearth floor to ceiling F.P. W-W over oak floor, indirect lighting.
—12.4x11.5 formal-sized DR., view deck off.
—5 star kitchen with breakfast area, includes matching fridge, stove and dishwasher.
—King-sized master BR includes a 3-pce. enste.
—Attractive family rm. 20x13, Includes wet bar plus den or study for father.
—2 more nicely finished BRs. Another full 4-pce. bathroom, workshop and utility room. All this on a beautifully landscaped lot with matching 2-car enclosed garage. New exclusive. By appointment. Please call:
C. A. CLIFF ANDERSON
384-8124 or 477-3994

BY OWNER
SxS well constructed duplex on ½ acre of park-like setting. Blenkinsop Road. Each side has 2 bedrooms, fireplace, full basement, drive-in garage Artistically decorated—must be seen to be appreciated. Full price $79,000. Includes stoves, fridges, carpets, drapes. Phone 477-5491.

Montreal Trust

WATERFRONT OPEN HOUSE
MON. TUES. WED. 2:00-4:00
8261 LOCHSIDE
Sunny location with elegance and privacy on approx. ¾ acre lofty trees. Magnificent eastern exposure waterfront with private beach access. Superb NEW HOME with panoramic views and many deluxe features. Beamed ceiling living room with floor-to-ceiling cameo, marble fireplace. 2nd fireplace in entertainment sized recreation and games room. Stunning kitchen and dinette. Luxurious bedroom-bathroom area with feature walls. A spacious first-rate home with quality appointments of grace and taste. $135,000. M.L.S.
JACK FETHERSTON
656-3924 652-2269

WATERFRONT OPEN HOUSE
MON. TUES. WED. 11:30-1:30
9310 LOCHSIDE
Over 2800 sq. ft., spacious living in this 2½ year old magnificent white brick rancher. Huge solarium living room or living room-dining room separated by a splendid floor-to-ceiling fireplace. Ultra modern kitchen with counter top range and microwave oven. Five large bedrooms, 2 complete bathrooms. Additional tastefully decorated family room. Separate games room plus office or den. Electric heating. Family sized sauna bath in natural redwood. This is a luxurious open space home with ½ acre beautiful trees on Bazan Bay. $99,500 for quick sale. New M.L.S.
JACK FETHERSTON
656-3924 652-2269

OPEN HOUSE
SAT. 1:30-4:30
4093 EBONY TERRACE
(OFF ARBUTUS)
Featuring approx. 2800 sq. ft. living area.
—Large living room and dining room with fireplace.
—Beautiful kitchen with family room and fireplace.
—3 large bedrooms-master ensuite
—Two 4-pce. baths
—28'x15' rec. room, with fireplace.
—Plastered interior-shake roof.
—Double carport-secluded patio.
The interior of this home must be seen. You'll find it most surprising and pleasant. Asking $96,500.
386-2111 ALAN WESTGATE 656-3423

OPEN HOUSE
2549 ROSEBERRY
SAT. 2:00-4:00
A pleasant two-bedroom home — living room with fireplace — wall to wall throughout. Pleasant garden with large detached garage. M.L.S. No. 12549. For prior viewing please call:
386-2111 A. D. WHEELER 477-4789

NEW HOUSE BLOCK FROM BEACH
Brand new house just completed. Three bedrooms, master is ensuite. Large living room with fireplace. Full basement well planned for future development with fourth bedroom and washroom roughed in. Finished fireplace in spacious roughed-in rec. room with sliding doors to back garden. Views of Pat Bay from deck. Offered at $65,900. For further information and viewing please call:
386-2111 MIKE McKENNA 592-3611
656-3924 WELLS HOOKER 652-3634

WEST BAY ESQUIMALT
Older 2-bedroom cottage on waterfront near marina, needs up dating but comfortable. Asking $35,000. Try an offer.
386-2111 D. BECKNER 477-4994

NEW LISTING-BEAUTIFUL SPLIT-LEVEL HOME
—University area.
—Spacious entry foyer
—Four bedrooms.
—Two and a half bathrooms.
—Gracious living room with bay window.
—Separate formal dining.
—Well equipped kitchen with eating area.
—Family room off kitchen.
—Recreation room.
—Sliding doors from dining room to deck
—Sliding doors from family room to garden patio.
—Two-Car garage.
—Three-year-young home in immaculate condition.
All the features you would expect to find in any fine family home. Offered at $97,500 For further information or viewing please call:
386-2111 DEL BECKNER 477-4994
386-2111 JEANNE LUCUC 477-1342
386-2111 MIKE McKENNA 592-3611
Please see our Open House ad in the Real Estate Display pages in Friday Times and Saturday Colonist.

V.L.A. SIZED PROPERTY
$54,900
Located on a deadend street and situated on approx. .4 of an acre with an all year round stream flowing along the back of the property. Grounds are landscaped with an excellent veg. garden area. The residence of 3 years young has 4 B.R.s. 2 baths. Living room with F.P. Separate dining room. Wall to wall throughout. Vendor transferred. Must sell. Low-low taxes. 10 min. to town. For viewing and further information please call:
386-2111 ALAN WESTGATE 656-3423

NEW EXCLUSIVE UPLANDS RANCHER
Near the golf course and handy to the yacht club. This no step rancher is the answer to easy retirement. Situated on a beautifully landscaped lot offering the utmost in seclusion and privacy. Large living room with fireplace —dining room — 2 bedrooms plus a den — 2 bathrooms — double garage. To view this exclusive listing please call:
ALAN WESTGATE
386-2111 656-3423

3-BEDROOM ½ ACRE CORDOVA BAY
Secluded treed lot. Vegetable garden, spotless condition, one level. Beautiful fireplace, wood supplied. Drive by 5319 Fowler Rd. anytime. Asking $67,800.
HERB SMITH
386-2111 386-3712

3½ BEDROOMS ON .515 ACRES PLUS .455 ACRE BUILDING LOT
—Development potential.
—1264 sq. ft., good older home
—Level property, valley view.
—Country setting.
—Many fruit trees, shrubs.
—Urgent sale.
Asking $89,900
386-2111 HERB SMITH 386-3712
MONTREAL TRUST CO.

TOWN AND COUNTRY
$32,500!!
This is a smallish 2 bedroom, no basement cottage situated on a nice lot close to everything. There is a separate garage, nice garden growing, good fences. This property has potential. See this exclusive listing with:
386-2111 LEON JICKING 595-7531

FAMILY HOME TEN MILE POINT BORDERS NATURAL PARK
If what you require is good quality family accommodation in an attractive and aesthetic setting then this might be for you. There are four bedrooms or three and a den, recreation room with fireplace and more features you should see for yourself The lot is large and there is a park behind your new home for the kids to romp on those lazy summer afternoons. This immaculate home is offered at $85,900 and possession is flexible to suit your needs. M.L.S.
386-2111 NEIL RAWNSLEY 595-1507
(ANYTIME ON PAGER)

250 HOUSES FOR SALE

BROWN BROS. on BLANSHARD

'People Helping People'

OPEN HOUSE
Sat., June 21st
2:00-4:30
3165 Sheringham Pl.

Spacious executive family home with 4 bedrooms up and one down. Special features include an extra large dining room, den with fireplace and bookshelves, extra large master bedroom with 4 pc. en suite bath, beautifully landscaped lot with built in sprinkler system. Asking $120,000. JOE RICKARD 385-8771 (anytime).

FERNWOOD AREA
Price Reduced

Older 3-bedroom family home in convenient area. Cosy living room with fireplace, family-size kitchen, oil range and pantry. Full basement, copper plumbing, rewired OOM furnace. Nice lot. Reduced to $38,500. Exclusive with CEC PEARCE, Res.: 386-3808 or 385-8771 (anytime)

RURAL ATMOSPHERE

On just under ¾ acre and close to all the amenities, this attractive white stucco bungalow has many attractive features, such as 17x20 foot panelled living room, 2 bedrooms and a den, extensive panelling inside and a large heated workshop. Asking $55,900 with good terms. MLS JOE RICKARD 385-8771 (anytime).

LANDS END

A beautiful country home of quality construction and finish. A half acre treed lot, 3 large bedrooms on the main floor and one in the professionally finished, basement, rosewood panelling and floor to ceiling fireplace in the living room and rec. room, en suite plumbing M.BR. and 2 pce. in the basement. MLS. $66,950.00 JOE RICKARD or CEC PEARCE 385-8771 (anytime)

OAK BAY UPPER LANSDOWNE UNIVERSITY AREA

Beautiful and spacious family residence in a prime and much sought after location, offering quiet seclusion. Over 2,000 sq. ft. of living area. Main floor, spacious living room with open fireplace, separate full size dining room, large family kitchen and spacious eating area. 3 bedrooms or 2 and a den with sliding doors to sundeck, 1½ bathrooms. Lower level; most attractive family room with floor-to-ceiling fireplace, two additional bedrooms with oak floors and large closets, 3-pce. bathroom with walk-in shower, workshop, double carport and beautiful park-like backyard with even a tree house in an old oak tree. Try your offer on $85,000. For appointment to view call DOUG LAWSON, 385-8711 (anytime).

NEWSTEAD REALTY
1637 Fort St. 598-5166

SIMPSONS-SEARS

Comfortable stucco, no-step, two bedroom home. Requires up-dating. Asking $38,500. Call 598-5166 MARY JAMES 386-9690

$44,000--$44,000

Two-bedroom home, living room with fireplace, large, modern kitchen with eating area. Full basement. Plus on the same lot there is a one-bedroom cottage with living room, kitchen, renting for $130 monthly. Call: 598-5166 BEN PARENT 385-2861

Kasapi Construction

BUY THE WISE WAY

Reasonably priced houses of various styles and prices near completion in preferred locations near the city and in Gordon Head. N.H.A. Conventional and private financing available from 10¼% interest and up. We guarantee our homes. 386-6191.

Kasapi Construction Co. Ltd.
538 Dunplin Rd.
Member Victoria H.U.D.A.C.

OPEN HOUSE
$52,500

2872 ACACIA DR.
COLWOOD
SAT. 1:30-4:30

Well maintained 3 yr. old 3 bdrm. family home. Rec. room and additional br. down. Situated on a nicely landscaped lot on a quiet no through street. For prior viewing please call Lynn Holmes 477-5615. or Larry Haddon 592-7735.

B. A. REALTY LTD.
385-1431

LAKEHILL

REDUCED TO $51,500
OWNER MUST SELL
3 BEDROOM SPLIT LEVEL
Close to St. Margaret's School and Lakehill Elementary. Only a block off north Quadra in quiet area.
COURTESY TO REALTORS
G. E. Bus Ryan 382-8135 Anytime
RYAN PROPERTIES LTD.

DUPLEX—BY OWNER
Side-by-side duplex — full basements — 2 bedrooms each side, wall-to-wall carpet throughout both suites. Large level lot. Fridges and stoves included in the full price of $57,900 with low down payment. Phone owner 652-1562 or 479-2209.

ALL THE COMFORT OF A SINgle family home. Duplex in Esq. Owners suite has many extras. Both have 3 bedrooms and well developed basements. Aug. 1st vacancy. Owner leaving town and is open to offers on $74,500. Please call Sandra Barnes, Douglas Hawkes Ltd., Off. 384-7128, res. 388-9989.

OPEN HOUSE — MILL BAY
Sat. and Sun. 10 a.m. — 4 p.m. Assume builders mortgage at 10¾%. 1,330 — 3-bedroom home on two-thirds acre. Treed lot with the quiet private living you have always wanted. $52,500. Come and talk to the builders. Take the Trans-Canada Highway, go north of Mill Bay, turn right at El Hunt Kennels and follow signs.

3 BEDROOM BUNGALOW, 4 years old, large living room with stone fireplace, part basement, 1650 sq. ft. on one floor, city location on quiet street. Lot, 50x141. $52,900. No agents. 595-6228.

BY OWNER
2 bedroom bungalow, living room with fireplace, family-sized kitchen with pantry off, full basement, separate garage. Esquimalt area. $39,900. 385-0258.

BY OWNER—4 BEDROOMS, 1½ baths, on 2 floors, large fireplace, sundeck off back porch plus 1 bedroom basement suite. Asking [illegible] or offers. Financing available. 383-0335.

OPEN HOUSE SATURDAY JUNE 21 1:30-4 p.m. 790 Byng St. Nearly new 4 bedroom home on large lot, offering seclusion and privacy, must be seen to be appreciated, $79,900. Private Sale. 598-4233.

BARGAIN 3 BEDROOM, BASEment home, large living room with fireplace, near school and playground, only $35,900. Call 477-6380 after 6

250 HOUSES FOR SALE

WESTMONT REALTY LTD.
27 CADILLAC
386-6796

OPEN HOUSE
SAT. 1:30-4
3239 LODMELL RD.
(out Happy Valley off Isabelle)

Two bedroom start home spotless condition. Try your offer at $42,500. MLS.
386-6796 KEN WRIGHT 598-2183

SAT 1:30-4
540 WESTWIND
(off Atkins Rd.)

Close to shopping, schools. New rancher. Quiet cul-de-sac. Only $59,500. MLS.
386-6796 BILL SIDHU 477-5382

GREAT VALUE!
SxS DUPLEX

Three bedrooms each side (2 up and one down) R.I. bath in each daylight basement. Excellent in-law situation. All appliances included. Tenants pay own utilities, asking $78,900.
386-6796 BILL SIDHU 477-5382

NEAT AND TIDY 2-BEDROOM

Drive by 741 McKenzie Ave. 2 bedrooms, large 80x133 lot. Presently rented. Ideal starter. $40,000.
386-6796 FRED CARVER 598-2581

GORDON HEAD

Two-year-old, 3-bedroom, 1½-bath home with quality carpet throughout. R.I. bath and fireplace in basement. Close to schools. Try your offer on asking price of $61,900. MLS 12657.
386-6796 DAVE TAYLOR 384-2718

BRAND NEW
3 BEDROOMS
$59,900

Call for viewing.
386-6796 KEN WRIGHT 598-2183

TWO NEW HIGH ROCKLAND

Two new 3-bedroom homes now being finished. Pick your carpet colors. Priced at $73,900.
KEN WRIGHT 598-2183
BILL SIDHU 477-5382

LET US BUILD

Your plan on one of our many lots. Pick your colours and carpets. Planning service available.
386-6796 KEN WRIGHT 598-2183

NEW LISTING

Located in prime Gordon Head area this fine home features 2700 sq. ft. of furnished living area with feature fireplace in living room, 4 bedrooms den, fully finished rec. room, 3 sets of plumbing. The accent has been on quality throughout the entire home. A pleasure to show. Full price $79,950.
386-6796 JOHN BUNYAN 477-4513

TWO FINE HOMES
Both Split Levels

One under contruction so you may choose colours and carpets. The other completely finished with 2100 sq. ft. of living area, landscaped lot and close to all schools. Both homes are quality construction with multiple sets of plumbing. Take your choice $69,900.
386-6796 JOHN BUNYAN 477-4513

NEW
1,200 SQ. FT.
2-BEDROOM

Drive by 4379 Fieldmont (turn off Shelbourne on Robinway—almost to Mt. Doug Park). Large rooms throughout. Compace this 12x16 master bedroom plus ensuite with shower. Drive-in garage, 2nd fireplace in rec room. R.I. plus only 10½% financing available. Price $59,900. Call for viewing:
386-6796 FRED CARVER 598-2581

NEW LISTING
3 BDR. HOME
ON 1.4 ACRES
PRICE $69,950
IMMED. POSS.

IMMACULATE HOME IN SAANICH ONLY 4 MILES FROM CITY CENTRE. SPACIOUS LIVING ROOM WITH FIREPLACE, BRIGHT KITCHEN, SEPARATE DINING ROOM, FULL BASEMENT WITH EXTRA BEDROOM, HIGH LOCATION, ON SEWER.
HOWARD MITCHELL 479-4818
ISLAND HOMES LTD. 386-7545

OPEN HOUSE
3320 COOK ST.
$44,500

Come out SAT. 1:30-4:30 and see this attractive Tudor style bunalow that has a warm and inviting living rm. with oak floors, F.P., 2 bedrms. on main floor and 2 bedrms. upstairs. Separate three quarter size garage with workshop and extra storage. JIM RANSON of Westgate Realty. ML 12380.
388-9941 479-5910

OAK BAY
$44,800

2-bedroom, den, sep. small dining room, utility room with washer and dryer off large kitchen with eating-area. Wall to wall carpeting in living room, hall and main bedrm. Nice lot, shrubs and fruit trees. PRIVATE SALE. 598-2171, 382-8135.

POPULAR LAWNDALE

Perfect location for small family. Home is 1180 sq. ft., consisting of living room 17x13 — fireplace. 12x10 dining room, cabinet kitchen, 2 bedrooms, basement. Level landscaped lot is 50x125. MLS. $52,500.
BILL McCARTER 592-3970
HENDERSON REALTY LTD., 385-9741

FAIRFIELD
301 MOSS ST.
BY OWNER

Attractive 4-bedroom home, rec room, large modern kitchen, electric heat. Secluded garden with patio, separate garage, close to school and park. $58,900. 385-4515.

PRESTIGE HOME
Cordova Bay, few hundred yards to Beach. Beautiful view to ocean and mountains, only 4 years old, 4 bedrooms on 2400 sq. ft. living area. All school levels close by. $74,900, call George Breiter, B. A. Realty Ltd. 385-1431.

OPEN HOUSE, JUNE 21, 22, 12:30-5 "Where" in Victoria can you enjoy over 1400 sq. ft. on main floor of luxurious living, 3-bedroom and many extras, for only $58,500. Must see to appreciate at 3670 Blenkinsop, 479-8462.

PRIVATE — 5 YEAR OLD CUStom built 4 bedroom family home. Set back on large treed lot. Plus 2 bedroom legal revenue suite. Separate driveways, garages, etc. 2767 Penelope Place. Colwood, 478-6795

2-BEDROOM HOUSE FOR SALE, Sooke. 1960 Kaltasin Rd $29,900. 477-4573.

250 HOUSES FOR SALE

FOR SALE
Royal Trust

4082 SHELBOURNE ST.
477-0191

OPEN HOUSE
1935 Llewellyn Drive (left off E. Saanich rd. to Dean Park Rd. and 1st left onto Llewellyn) SAT., JUNE 21 — 1:30 to 4:30
Over 1800 sq. ft. of excellent living in this 4-level split, less than 1-year young. 4 bedrooms (1 down), large rec. room with wet bar, 3 baths. All electric heatilator, thermopane windows, double cement driveway and all this on a ½ acre lot with clear mountain and water views. $25,000 mortgage at 10% and vendor will carry 2nd at current rates. $72,900. MLS 12325.
GALE CHRISTENSON
477-0191 477-0723

OPEN HOUSE
287 OLD ISLAND HIGHWAY
SAT., JUNE 21 — 1:30 to 4:30
VIEW ROYAL STARTER
This home offers 2 bedrooms, living room with fireplace, kitchen with eating nook, 3-pce. bath with full basement. Completely rewired with dryer hookup. Large lot offers park-like privacy. Price $33,900.
VERNA ROBERTS
477-0191 477-1317

CORDOVA BAY
Over 3½ acres of cleared and fenced property, on city water and suitable for horses, greenhouses, truck garden, etc. plus a 1300 sq. ft. 2 or 3-bedroom home located on Claremont Ridge. Full price $106,000. To view and for further information, please phone:
477-0191 RON SEDGER 479-3673

DON'T OVERLOOK THIS ONE
Assume a $45,000 — 10½% mortgage on a $67,500 home. COMPARE this to current mortgage rates (if you can raise the mortgage). NOW! Look what you can purchase for this price: 3-4 bedrooms, one full and two half baths, large living-dining room with fireplace, large bright kitchen with patio doors to sundeck, well finished rec. room w-w carpeting throughout. Over 2000 sq. ft. living area. Located in Gordon Head. MLS 11945. For information and appointments to view call:
GALE CHRISTENSON
477-0191 477-0723

MILL BAY
YOUR CHOICE — $45,900
Only 5 minutes from the ferry are these 2 homes (1 brand new, the other 8 mos. old) of nearly 1,000 sq. ft. Each has 2 bedrooms, with 2 more roughed-in on the lower level, fireplace, sundeck, beautiful water views. Easy take-over with minimum down payment with June 30 occupancy. Call:
477-0191 RON SEDGER 479-3673
MURRAY ROTHSCHILD 477-9393

YOU'LL NEVER BELIEVE IT!
But phone me and I will open the door to comfort and pleasure for you — I kid you not. A complete home in every way — I call it "INSTANT LIVING". Never before presented — a truly unique concept for contemporary people. Make an appointment to view — you'll share my excitement! As little as $20,000 down for the best deal in town! Only with:
477-0191 KNUD SCHWER 478-8203

OAK BAY CHARMER
Charming Tudor style 4-bedroom Oak Bay home on double lot near Windsor Park. Living room and dining room each with fireplace, master bedroom ensuite. Asking $104,000. For further information call:
PETER CHOWN
477-0191 477-0767

OLD BRICK
Offering for the first time a truly executive home in the better part of Gordon Head. This lovely 4-bedroom home consists of the ultimate in class and distinction after the Colonial style. The interior features wall-to-wall carpeting throughout, large family room, bathroom ensuite, double attached garage, large walk-in closets, powder room and many more features too numerous to mention here. Full price $86,900. To view please phone anytime:
RON SEDGER
477-0191, res. 479-3673
JACK MOEN
477-0101, res. 658-5448

$$ 4,000 $$
Two are already sold—just one left—so hurry! First class construction and decor. Many other features—immediate occupancy, 10½% mortgage, etc. etc. Please call before it's too late.
KNUD SCHWER
477-0191 478-8203

WHITE PICKET FENCE
JUBILEE AREA NEW LISTING
See this lovely no-step stucco home having 3 bedrooms, large living room, heatilator fidepiace, wall-to-wall carpeting, a kitchen that has elbow room, laundry room plumbed and wired for washer and dryer, workshop, private patio, rose and vegetable garden. Full pice $44,900. Please call:
RON SEDGER
477-0191 479-3673

NEW EXCLUSIVE
Gold Medallion, custom post and beam, 2 level, 4 bedroom family home on beautiful Queen Anne Hts., 2 years old. Spacious gallery entrance, large living and dining room, king size family room with fireplace and sundeck with sea view. Lower level — rec. room, den with fireplace and treed garden patio, storage and attached garage. Price $131,750. Please call:
LORRAINE WADDINGTON
477-0191 652-5881

GORDON HEAD
NEW LISTING
Want to see a sparkling no step white stucco bungalow on a lovely large fenced lot having fruit trees, garden shed and vegetable garden? How's this — 2 bedrooms, wall-to-wall carpeting with a possible 3rd bedroom if desired, entertainment sized kitchen, living room oak floors with wall electric acorn fireplace, 4 pce. bath, attached garage, lots of cupboard space and laundry space, plumbed and wired for washer an dryer and much more. Full price $45,500. To view, phone anytime:
477-0191 RON SEDGER 479-3673

NEW LISTING
5 BEDROOMS
This immaculate Craigflower home has living room with fireplace, in-line dining room and bright kitchen, 2 bedrooms and bathroom on main, 2 bedrooms up, another down as well as a large rec. room, hobby room and laundry. Double carport with extra paved parking, double lot with fruit trees and vegetable garden. Bus at the door, close to schools. Price $74,900. MLS
VERNA ROBERTS
477-0191 477-1317

OPEN HOUSE
SAT. 12-5
4951 Thunderbird Pl.

On the ridge overlooking Cordova Bay. Some sea views. Just reduced in price, this large 3 bedroom, 3 bathroom rancher has a fully developed basement. Drive up Haliburton Rd. to see or contact JIM RANSON, Westgate Realty. 389-9941 or 477-5910.

High Braemar Height
Spectacular views of lakes and mountains 3 bedroom quality home on 2 acres 2,100 sq. ft. of luxurious living plus attached double car garage and workshop. Feature rock fireplace separates entertainment sized dining room and sunken living room. Architect design with beamed ceilings, large kitchen with adjoining family room and third fireplace, 2 bathrooms, thermo windows, sunken garden, sunken bath. All this and more for $106,000. 478-9283.

PRIVACY AND ECONOMY
Central Saanich-Mt. Baker views. About ½ acre with many varieties of 12-year-old trees and shrubs, sheltered patio. Two or 3 bedrooms, 2 baths, 2 fireplaces. Low taxes and heating $68,900. 652-3753.

250 HOUSES FOR SALE

JACK MEARS OAK BAY REALTY LTD.

"The Professional People"
Coast to Coast
Real Estate Service

2194 OAK BAY 598-3321
3618 SHELBOURNE 598-3344

OPEN HOUSE
2446 BOWKER — OAK BAY
THURS. and FRI., 7:00-8:00 P.M.
SAT. 2:00-4:00 P.M.
Four-bedroom, full-basement home on large lot. $59,900. For viewing at any other times please contact RALPH NEWTON-WHITE, 592-1981 or 598-3321.

OPEN HOUSE
SATURDAY 1:00-4:00 P.M.
10216 RESTHAVEN DRIVE
Sidney area — Close to ferry and marina, $57,900. Very comfortable home with three bedrooms plus one extra in basement. Well planned living room and fireplace, dining room and excellent kitchen. Sundeck off dining room. Four-piece bath and two-piece ensuite. All this and more located on good-size lot. Recreation room with roughed fireplace in basement. Good mortgage at 9¾%. For further information call HAROLD WHILEY 592-2798 or BILL MOHR 598-6716 Office 598-3321.

OPEN HOUSE
1245 CLOAK HILL ROAD
SATURDAY 1:30 - 4:00 P.M.
Lands End Beautiful 4-bedroom home, situated on ½ acre of professionally landscaped property — wall-to-wall throughout. This home was custom-built and has plenty of room to move about. Very much better than the average. It has a real country atmosphere. All this plus a waterview. If you can beat this at $68,500 LOOK ELSEWHERE. All this and a 9¾% mortgage of $32,000. For information on this please call BILL MOHR 598-6716 or HAROLD WHILEY 592-2798 Office 598-3321.

OPEN HOUSE
27 LINDEN AVENUE
SATURDAY 2:00-4:00 P.M.
2,500 square feet
½ block off Dallas
A pleasant house to be in — warm tones in all rooms.
$69,500
LAURA POWERS
598-3321 or 595-8040

NEW LISTING
DON'T MISS THIS
Excellent starter. Beautifully maintained two bedroom, full basement home. Living room has new wall-to-wall carpet. Basement has large finished room for 3rd bedroom or hobby room. Easy care lot is located close to schools and transportation. New roof and wiring. This home is a bargain at $37,900 and was just listed so phone now to be first to see it. Call: RON TANNHAUSER at 598-3344 or Res. 384-3188 for viewing appointment.

YOUR CHOICE
1. Duncan family home. 2 years old, .24 acre lot, 3-bedrooms, quality built, attractive inside and out, 5 Min. walk to school. Yours for only $42,900.
2. Right here in our garden city, family accommodation of 3-bedrooms, extra large living room and family room, both with hardwood floors. Compact kitchen sunny dining room, cupboards, closets galore. Approx. 1400 square feet for $53,000.
3. Sydney—Special! Well built and beautifully maintained. Fully developed basement — Rec room, den, bedroom, 2-piece bath. Your chance to own this 4-bedroom home for $54,900. For above properties call: ROY GOULD or EDNA VLIET at 598-3344.

NEW LISTING
ESQUIMALT—$45,900
Charmingly renovated two bedrooms plus family room with sundeck set well back from the street in a very private garden. Modern kitchen with eating area and spanking new bathroom. Living room has cosy electric fireplace and indirect lighting plus wall to wall carpeting. This really must be seen to be appreciated so make an appointment to see it today by calling: MARKIE MUNN at 598-3344 or 656-5107 anytime. MLS.

ESQUIMALT QUALITY
Three plus bedroom home with full basement and room for further development in this modern style home situated handy to recreation, shops and military base. Take a look and try your offer on the asking price of $59,900. To view please call: DENNIS BERRY at 598-3344. MLS.

AREA IN IMPROVED STAGE
LOW FORTIES
1. Living room, kitchen bath and bedroom on main, plus bachelor suite in full basement, 60x132 lot, built-in forties.
2. Older 3-4 bedroom, 2-storey home with 2-bedroom self-contained suite in full basement. 50x120 lot. Make a point to see these homes with: PAM HAERE at 598-3344 or 385-0595.

ROCKLAND EXCLUSIVE
$99,500
Are you interested in a classic style home in the heart of Rockland so easily accessible to all parts of the city. Large sunny well planned living room, dining room, four extra large bedrooms, 3 full bathrooms, charming entrance hall and gracious open stairwell. There is also a den and family breakfast room on main floor. Secluded back garden and patio. Please call: BARBARA BOLLI for further details and to view this fine home. 385-7902 or 598-3344.

VIEW ROYAL
$28,900. Small near 1-bedroom cottage. Rural setting. Large lot with trees and shrubs. Not far to harbor. Call: JOHN HOLMS at 598-3344.

NEAR VIC HIGH
$33,900. 4-bedrooms on one floor. Some handyman work needed. Call: JOHN HOLMS at 598-3344.

BRENTWOOD BAY
Fine 3-bedroom family home. Attractively landscaped. About 1-3 acre lot. Full basement with drive-in garage and two separate work areas. Not far to catch salmon. $64,900. Call: JOHN HOLMS at 598-3344.

THREE BEDROOM
FULL BASEMENT
Older sturdy family home, full of potential, large rooms, excellent basement. Situated on hill and surrounded by trees. Price $44,900. Call: JOHN JENKINS at 598-3344 or 598-5756.

TWO BEDROOMS
NO BASEMENT BUNGALOW
New MLS listing. Cosy home with dining room—large kitchen. Good corner lot with five fruit trees. Immaculate condition inside and out. Price $43,900. Call: JOHN JENKINS at 598-3344 or 598-5756.

$44,500
COOK MAPLEWOOD AREA
A delightful four-bedroom tudor styled home. Extremely well maintained with wall to wall in the master bedroom and living room. A spacious kitchen, leading to a pleasant glassed in sunporch and a fenced backyard. Close to shopping centre and transportation. For more information and an appointment to view call: KESS VAN DOESBURG at 598-3344 or 385-9921.

$49,500 JUBILEE AREA
QUIET STREET
Good looking stucco finish home with two bedrooms up and one unfinished in the high basement. Splendid sundeck for privacy in summer dining. Glass doors to family dining room and cleverly planned kitchen. Living room with granite fireplace. Drive-in garage and neat garden. Owners have bought and wish to move quickly. Your close offer on this fine home may be accepted. Viewing with LYNETTE DELAHUNT 598-3321.

250 HOUSES FOR SALE

SSC

SWINERTON, STEWART CLARK LTD.
1318 Blanshard 385-2481

NEW 3 BEDROOM HOMES NOW UNDER CONSTRUCTION

Here is your chance to purchase a new family home and PICK YOUR OWN COLOURS for floor coverings, bathroom fixtures and kitchen cabinets. Features include dishwashers, W-W carpets, 2 bathrooms with third RI and the front yards landscaped. These fine family homes are located on a cul-de-sac close to Town and Country S.C. Prices range from $61,500 to $64,000 with flexible financing available. Listed EXCLUSIVELY with Sid Custance 598-7781

GORGE WAY — JUST $39,500 — HURRY THIS WON'T LAST

Cosy bungalow located on a nice lot featuring ... 17x13 living rm with fireplace and W-W carpet ... 2 nice bedrooms, large electric family-size kitchen, 4-pce. bathroom, full basement, wired for drier and auto oil heat.
Dick James 385-2481

GORDON HEAD UNIVERSITY
$66,500

You are invited to inspect this exceptionally bright and immaculate one-owner residence featuring clever floor plan, high, natural wood finish ceilings, FRONT-FACING deluxe KITCHEN-FAMILY ROOM combination, DINING ROOM opening to sundeck, attractively panelled LIVING ROOM overlooking the rear garden scene, 3 BEDROOMS (could be 2 more down), 4-pce. vanity bath, 2-pce. ensuite, PLUS 2-pce. washroom and professionally finished 40 ft. rumpus room down. If you have been searching for a home of CONVINCING VALUE and the SECURITY a popular, well established area offers, call NOW for appointment to VIEW — you will be glad you did!
ED JUPP
Off. 385-2481 Res. 592-1019

JACK MEARS OAK BAY REALTY LTD.

"The Professional People"
Coast to Coast
Real Estate Service

2194 OAK BAY 598-3321
3618 SHELBOURNE 598-3344

FAIRFIELD
3-bedroom home, fireplace in living room, 1-bedroom down. Priced at $49,900. MLS. Call: KRIS GUDJONSSON at 598-3344 or 595-3022.

FAIRFIELD FANCY
Dallas waterfront, Beacon Hill, 5 bedrooms, rec room, den, dining room, garage. All professionally finished. Priced in the sixties. BRIAN RIPLEY, 598-3321.

FAIRFIELD-RICHMOND, $44,500
Neat older bungalow, small lot, spacious living room and dining room with beamed ceiling and wall-to-wall carpet. 2 good bedrooms with 3rd down. Washer, dryer, stove and fridge included. Plus living room drapes. Excellent $21,500 Mtg. at 9¾% can be assumed See this today. Call CONNIE O'REGAN 598-3321 or 592-0454.

WILLOWS BEACH
OAK BAY
Gracious older family home. Close to beach, park, stores, bus and schools. Ideal for larger family or rent rooms to University students. Yesterday's charm with all modern conveniences. $59,900. RALPH NEWTON-WHITE 598-3321 or 592-1981.

NEW HOME
$48,500

You will never see this price again on a 3 bedroom, 2 bathroom, full basement home. At 1277 STELLY'S X RD. There is also a larger new home at $53,900. These are the last HUCKER built homes in this popular Brentwood area. These homes will be open on SAT. afternoon. See JIM RANSON of Westgate Realty Ltd. 479-5910.

OPEN HOUSE
SOUTH OAK BAY

907 ST. PATRICK ST.
SUN. 2 - 5 P.M.
Residence of charm for sale by owner, spacious living room with granite fireplace. Separate dining room with granite fireplace and leaded windows. Large, modern kitchen with eating area. 4 bedrooms (or 3 and a den). Full high, dry basement with large rumpus room and bar. Separate garage. Fruit trees, etc. Close to schools, park, bench and bus. $68,500. Tel.: 598-5081.

HOUSE, EXTRA LOT $59,500.
Apartment zoned ideal opportunity for developing or holding. Good big 2 storey full basement house. Suitable for large family or conversion to duplex or triplex. Extra lot ready to build on or to hold for future development. Ideal city location. Immediate occupancy. House and lot can be purchased separately or $59,500 for both. Gladys Thomas 592-6228, 388-5555. B.C. Land and Insurance Agency Ltd.

OPEN HOUSE

581 and 579 Warren Place
Sat. and Sun 1-5
Two new three bedroom houses, for sale by builder. These houses have many features not usually found in a house at this low price. Landscaped and situated in a cul-de-sac with 10½ per cent financing, make these houses a great buy. 592-4837.

Live On The Water
New Houseboat
NEW HOUSEBOAT
A-frame Swiss Chalet style. All cedar, beautifully built. Must be seen to be appreciated. 2 bedrooms, fully self-contained. See now at:
Mace Marine, 383-3324

MOVING TO ENGLAND?

For sale, furnished townhouse, landscaped, award winning design. Easy access to London. Owner living in Victoria. Ring 477-0771.

PRIVATE SAANICH 755 GLADIOla—3-4 bedroom tudor-style family home. Sewer; on bus; separate garage, cement driveway, lots of trees. Four schools in walking distance. $51,500. 479-3952.

250 HOUSES FOR SALE

IPR Island Pacific Realty Ltd.
3200 QUADRA 388-6231

OPEN HOUSE
SAT. 1:30-4 P.M.
1235 COLVILLE

Asking $37,500. Two bedrooms, modern kitchen. Level lot. Ideal starter or retirement. Spotlessly clean. Easy financing. BEN GREIG 388-6231 or 598-3105.

W. SAANICH RD. HOME & 2 ACRES
$66,900

Lovely secluded property with a very solid 4 bdrm., 2 storey farmhouse. Also 2 good barns. This new MLS will not last. CALL G. FINNIGAN or G. NICHOLLS 388-6231 or 479-1040, 598-7689.

APARTMENT ZONED
2 BDR. $52,900

This well-kept two-bedroom home offers close in living or a 54'x102, apartment zoned lot. Big living room with FP. Full basement with drive in garage. For appointment to view call OLE KNUDSEN 598-2461 or 388-6231.

CORDOVA BAY

2-3 bedroom home on quiet street with large lot, separate garage. Asking $45,000. To view call: LARRY QUAGLIOTTI, 479-6609 or 388-6231.

CUL-DE-SAC LANGFORD

Extremely well built one-year-old. This executive type home has three bedrooms on main floor, with master BR en-suite. There are three bathrooms, and two fireplaces. Recreation room is large and tastefully finished. There is an extra bedroom in full walk-out basement. Large sundeck and fully fenced and landscaped. Asking $72,900. IRENE DALZIEL 388-6231 or 477-6380.

2,820 SQ. FT.
$39,900

A huge old rambling character home 1½ storeys. Upstairs and basement could easily be separate suites. 4 bdrms. presently. Dining and living rooms both have fireplaces. This home is in excellent condition. MLS. Drive by 660 Wilson then call: GLENN NICHOLLS 388-6231 or 598-7689.

HANDYMAN SPECIAL

Older small home on lge. lot: starter or investment close in city area. $29,000. MRS. McKEAGE, 479-5868 or 388-6231.

CLOSE and QUIET

Here we have a solid one-owner older home in tip-top shape featuring a comfortable living room with fireplace, two spacious bedrooms, full basement and lots of potential in the easy access attic situated on good sized, fully fenced lot: Offered at $44,900. Call CHRIS GREIG, 388-6231 or 479-7995.

SWAN LAKE

Four bedrooms, good size LR with w-w and fireplace, modern kitchen, full basement with large recreation room. New listing and asking only $46,500 with large 9% mortgage. IRENE DALZIEL 388-6231 or 477-6380.

ESQUIMALT CHARMER

Lovely 2-bedroom starter or retirement home, immaculate throughout. Tastefully decorated, including modern kitchen within walking distance of Gorge Vale and Naden. Priced to sell quickly. Try your down payment. Only $38,900. See it today with FREDDY STARKE, 388-6231 or 479-3866.

VIEW ROYAL
$52,500

This 3 bdr. fully modern home will delight those who are tired of continued city noise. Large Lr. With FP., large Dr. and kitchen, plus den. Situated well back on an enourmous sized lot, and only 1 block from the ocean. At this price it won't last! Call now! BOB KOHLRUSS res. 598-7689 or 388-6231 New MLS.

OAKLANDS SCHOOL AREA

Two bedrooms, nice LR with fireplace. Lovely landscaped lot. Part basement with drive-in garage. New listing and asking $49,900. Quickly call: BEN GREIG 388-6231 or 598-3105.

TEA FOR TWO
$64,500

Nestled among nice homes in a quiet, tree-lined district of Queenswood. We have found a haven for two who would appreciate a rancher on over ½ an acre. This home needs a few repairs hence the low price for this area.
Call Sue Warke 479-7725 or
Connie Weyler 592-1961

COLWOOD
$59,950

Look! Look! Look! Almost half-acre secluded lot, 4 bedrooms, full basement, dining room, 3 baths, sundeck, ensuite plumbing, 6 years old. The owner has purchased elsewhere and must sell. Move quickly on this great bargain. MLS. Call: GLENN NICHOLLS or GERRY FINNIGAN 388-6231.

NEAR NEW BROADMEAD EXEC. BEAUTY TWO IN ONE
$114,000

This home is a Rancher at front, three stories at the rear. Over 3,000 sq. ft. of floor area in the exceptional 4 BR home. Good financing at 10¼% and so many extras they are too numerous to list. For more information and to view this very special home call: SHANE BEFURT 477-9730 or 388-6231.

3 BEDROOMS

Good family home with washer and dryer. Has been renovated. Close to school, ideal starter. Lot size 120x60. Duplex zoned $39,000. Call LARRY QUAGLIOTTI 388-6231 or 479-6609.

Byron Price
and Associates Ltd.
804 BROUGHTON ST., 385-2458

WILL THE LADY WHO WANTS TO BE ALONE

Please call again. I have found a place for you. 45 Min. drive from Victoria. Peaceful, serene, secluded. 15-year-old home on 2-3 acre with view of lake. And would you believe it — only $39,900. Hurry, Hurry, Hurry. Call Don Bacon. 385-2458.

NEVER LIVED IN

And the PRICE IS RIGHT. Imagine the opportunity to own a 2 bedroom, full basement home on a big lot, 10 minutes from Nanaimo city centre, for only $29,500. or a 3 bedroom for $34,500. An excellent investment. Call
GLADYCE McLURE, 385-2458

UPLANDS
Something Special

Superior family home 4 bedrooms, 3 baths, den with fireplace, larg entertainment rooms. For appointment to view this lovely residence please call J. B. YOUNG 598-1818 or Park Pacific Investments 383-4124 anytime.

FAIRFIELD
Attractive 4 bedroom home, very close to Beacon Hill and ocean. Offers to $52,500. Call owner 386-0600.

250 HOUSES FOR SALE

MAYFAIR REALTY

3153 Douglas St. 386-2955
Woodward's Mayfair Centre

OPEN HOUSE
1403 McKENZIE
1405 McKENZIE AVE.
SAT. 1:30-4 P.M.

Two new 3-bedroom, full basement homes under construction, both have en suite bath. If you buy now you can still choose your carpet colors, arborite design, etc. $61,900 each with 10½% mortgages available. FRED JACKSON in attendance, 386-2955 or res. 477-2537.

OPEN HOUSE
4376 FIELDMONT
4372 FIELDMONT
SAT. 1:30-4 P.M.

Quiet area close to border of Mt. Douglas Park. Lovely 3-bedroom homes with double plumbing, full basements, fireplaces in roughed-in rumpus rooms. Large 10½% mortgages available, trades considered. $60,900. FRANK BOUSFIELD in attendance, 386-2955 or res. 382-4968.

OPEN HOUSE
993 NICHOLSON
SAT. 1:30-4:30

Attractive 3 or 4-bedroom bungalow. Drive-in garage, sundeck off dining room. Lovely fireplace, wall to wall carpet, 2 baths. View today and make your offer on $54,900. MLS. WAYNE SCOTT, 386-2955 or res. 479-6087.

FOR EXECUTIVE ENTERTAINING

3500 sq. ft. of beautifully custom built home plus 1500 sq. ft. undeveloped basement area. Over 1/3 acre of landscaped seaview property. For details, call LEIGHTON NOBLE, 386-2955 or res. 658-8968.

YOU'RE ON TOP WITH THIS M.L.S.

Beautiful high location is only one of the keynotes of this lovely 4 BR home in a prime location. Sundeck overlooks the entire area, gleaming hardwood floors, lge. master BR, R-I rec. room and plumbing in full high basement. In-line LR and DR. Only $62,500. To view, call LEIGHTON NOBLE, 386-2955 or res. 658-8968.

HOME WITH IN-LAW SUITE

10-year-old nice 2-bedroom home with newly finished 2-bedroom suite in basement. Excellent investment, $55,900. Trades considered. FRED JACKSON 386-2955 or res. 477-2537. MLS.

VALUE PLUS

OWNERS HAVE MOVED. YOU CAN BE THE WINNER AT THIS REDUCED PRICE OF $53,900. MLS. 4 bedrooms, 3 baths, living room, dining room, wall to wall carpets. Family size kitchen, sundeck, carport and extra parking. Screens on all windows. DO NOT PASS UP THIS OPPORTUNITY. Call WAYNE SCOTT, 386-2955 or res. 479-6087.

TERRIFIC VALUE

At $51,900 you will be delighted with this 3-yr.-old quality home. 3 bedrooms, living room, dining room and fireplace in a different floor plan, close to schools and shopping. To view, please call LEIGHTON NOBLE, 386-2955 or res. 658-8968.

YOU WANTED?

A small 2-bedroom, no-step home beautifully finished inside, in a handy location with a separate garage and work or hobby shop 28 ft. by 28 ft., 2 double drive-in doors and cement floor. An ideal spot to pursue a hobby or conduct a business at the full price of $44,900 (MLS). For details call WAYNE SCOTT, 386-2955 or res. 479-6087.

REDUCED

Owner needs cash for expansion and regretfully must sacrifice two choice adjoining lots. Zoning is light industrial. Each lot has older, rentable building, and is in good downtown location — total of 14,000 sq. ft. Listed at $109,000 but bring me an offer. For more details call J. J. WILLIAMS, 386-2955 or res. 479-1163.

NEARING COMPLETION
$63,500

Situated on a new, cul-de-sac, off Tyndall, this 3-bedroom home offers you over 1500 sq. ft. of finished living accommodation. Features include: Foyer entrance; finished rec-room with F-C Fireplaces; en-suite plumbing; separate dining room; and a large assumable mortgage at below current interest rates. Act now and choose your own fixtures and carpeting. For further information and - or viewing call

M. K. LAWSON
595-2134
M. A. RUDDY
656-4089
or
PARK PACIFIC INV. LTD.
383-4124

JOHNSTON
REALTORS APPRAISERS
385-2471
1306 BROAD ST. SINCE 1903

821 VIOLET
OPEN HOUSE
SAT. 2-4

Attractive 12-year-old stucco bungalow. Living room with hardwood floors, stone fireplace, compact kitchen and dining area, 2 bedrooms on main and one down. Garage in basement, good lot over-looking park. Full price $44,900. Mortgage funds available. Early occupancy. Call BOB CARTER, 598-6143 or 385-2471.

3 BEDROOMS BASEMENT
$49,900

Modern bungalow on quiet, wooded street, convenient to town. Gracious living room, dining room: 3 large bedrooms, 2 up and 1 down. Drive-in garage, MLS. Please call Jim Murdoch, 592-4530 or Johnston and Co. Ltd. 385-2471.

250 HOUSES FOR SALE

Realtor
Canada Trust
No. 9-1537 Hillside Ave. 595-5171

OPEN HOUSE
SAT. 2-5

3901 HAPPY VALLEY RD.
Owner says SELL — this home must be VIEWED. New, architect designed, utilizing the VERY BEST in materials and craftsmanship. It is without a doubt the most LIVABLE AND EXCITING home I have seen in years. 500' CREEK FRONTAGE, total seclusion, offering 2 bedrooms, living room (F.P.) dining area, complete kitchen, large 4 pc bathroom and drive-in garage with workshop area, washer dryer hookups and deep-freeze outlet. A WALL OF WINDOWS OVERLOOKING STEPPED DECKS AND TRANQUIL POOLS. .39 ACRE. EXCITING AND DIFFERENT — YOU WILL LOVE IT. Asking $62,000. M.L. 12624.
595-5171 JOHN CABELDU 592-2568

OPEN HOUSE
SAT 1-5 P.M.
3309 BATIK

(off Haiden off Pulton)
This 2 year old 3 bedroom home is on a quiet street on Triangle Mtn. fully fenced and has just been reduced to $52,500. ML 12199.
TERRY SMOLLETT
595-5171 656-5882

OPEN HOUSE
426 TIPTON
(COLWOOD)
SAT. 1-5 P.M.

70x120 secluded lot. 1214 sq. ft. home with 3 bdrms. Owner must sell. ML 12191.
595-5171 SHIRLEY SWIFT 652-3836
JOAN HUCKERBY 592-7922

OAK BAY
NEW LISTING

On the Lansdowne Slope, attractive, well maintained home on generous 60x141 landscaped lot. 3 bedrms., 2 up 12x14 and 12x12, 1 down with 12x17 rec rm plus 7x10 bar area. 2 full baths. Separate dining rm. Well priced at $64,500.

THE ZIEGLERS

595-5171 592-1768

WHY PAY RENT? START WITH A DUPLEX AT $46,900

Let your tenants pay off your mortgage and live rent free. Price includes stoves, fridges and dryer. Don't let this rare opportunity slip through your fingers. ML 12610. For further information call:
T. F. McCLUSKEY
595-5171 386-7320

ULTRA MODERN IN DESIGN AND FUNCTION

Architect-designed home, ultra modern in every respect with too many features to mention. A few are:
— Built-in stove, oven and fridge
— Hidden drawers and touch cupboards
— Quarry tile entry
— Commercial grade carpeting.
Priced at only $62,000. View by appointment only, so act quickly and phone today. ML 12624.
T. F. McCLUSKEY
595-5171 386-7320

NEW HOME— 2 YEARS WITH OLD IDEAS

Unexpected transfer of owner who is construction engineer, forces the sale of this lovely 2 bedroom, 2 bathroom home located on a quiet cul de sac. Plus features include:
— Heavy floor joist
— All copper wiring
— Extra insulation
— Large 60 gal. elec hot water tank
— Almost completed basement with 2 more bedrooms, workshop and food cellar.
Make your offer on $57,500. ML. 12377.
T. F. McCLUSKEY
595-5171 386-7320

BRAND NEW SIDNEY
$48,900

Sparkling 3 bdrm full bsmt home with fireplace on quiet street just 2 blocks from Sidney limits. Workmanship guaranteed. Your trade considered.
595-5171 BOB GARSIDE

MAPLEWOOD AREA

Nice 3-bedroom family home on a quiet dead-end street. This is a well built home with hardwood floors, plaster walls, and Swedish fireplace. There are 3 bedrooms with in-line living room, dining room, and a step saving laundry room off the kitchen. All on the main floor. The FHC basement has a drive-in garage, extra bathroom and rec. room already finished. ML 12309.
595-5171 DOUG POSKITT 656-4236

4 BEDROOM
COLWOOD LAKE

Excellent 14-month-old immaculate grounds and interior. Tudor rec. rm. and 4th bdrm. down. 1½ baths plus 1 roughed down. Better than new at $59,500.
595-5171 THE ZIEGLERS 592-1768

LUXURY SECLUSION
Over 3,500 Sq. Ft.

This custom-built 4-month-old quality home is situated on a 2-acre well treed lot within Victoria's 7 mile circle. It features plush carpeting, skylights, 3 sundecks, large living room, dining room and kitchen with separate eating area, 3 bedrooms and 2½ baths. The family area is huge and includes a 14.6x18.6 family room with fireplace, 16x22 rec. room, 28x13 games room as well as a playroom or a 4th bedroom. A must to see and priced right at $119,000. ML 12736.
595-5171 BRIAN MARTIN

SIDNEY DUPLEX

Located on quiet street, 3 bedrooms each side. Entertainment-sized living room, no-step kitchen with fridge and stove. Oodles of storage area and ample room for washer and dryer.

PRICE REDUCED FOR QUICK SALE, $59,900.00

Gordon Stevenson
British American Realty Ltd.
385-1431.

BY OWNER, 3 BEDROOM, WALL to wall, electric heat, large lot, fruit trees. 2321 Orchard Ave. Sidney.

QUALITY 3-BEDROOM HOME, fully developed basement. Offers to $55,900. Private sale, 382-0718.

250 HOUSES FOR SALE

Western HOMES Ltd.

IMMACULATE!
3 BEDROOM
$53,900

You GOTTA SEE IT TO BELIEVE IT. In the Gorge Area 3 bedrooms, living room with fireplace, small dining room, good size kitchen and a real fine recreation room. There is a drive-in garage and roomy workshop in the basement as well. Totally looked after, the garden and landscaping are every bit as nice as the inside. ML. 12697 YOU GOTTA SEE IT NOW WITH

Neil R. MacDonald
386-3494 (24 hrs.)

GARDENERS ! !
$59,900
HUGE LOT
MUST GO

Located on a secluded lot, on a quiet, quiet street. Next to Marigold Park with trees at the back. Lots of parking, on sewer, walk to the bus but be in the country only minutes from town. The impressive exterior of this family home hides a different sort of interior. Needs some decorating and updating but you still have time to work in the two greenhouses. ML 11773. Better see it now and make an offer. Call

Neil R. MacDonald
386-3494 (24 hrs.)

1.
LARGE FAMILY? LARGE HOME! LARGE LOT!

4 bedrooms plus room for more on lower level. Over 2,000 sq. ft. of developed area, including a beautiful family room, adjacent to kitchen with fireplace. Large living room with fireplace and adjoining dining room, 2-pce. powder room and utility off kitchen. Bedrooms located on upper level with 5-piece 2-room bathroom. Over 800 sq. ft. on lower level that can be developed to suit your needs. Home is located on approx. ¾ acre lot with fruit trees, etc. In Sunny Metchosin. Priced to sell quickly at only $68,500. MLS 12569 — Call Wilf and Terry.

2.
FAMILY DELIGHT

Just a really great home only 2 yrs. old. Landscaping and fencing all completed and the vegetable garden planted. Lovely LR with FP. Dining Room, Fam. kitchen with eating area. 3 good bedrooms with 4-pce. bath plus large sundeck, complete the main. Full high bsmt. has finished 4th bedroom, 3-pce bath R.I. plus loads of room for further development. Situated on a quiet street in beautiful Colwood Lake ESTATES. Open to offer on $54,900. MLS 11862 — Call Wilf and Terry.

3.
WANT A BARGAIN?

HERE IT IS! 2 B.R. home on 1-3 acre lot. Lovely living room with fireplace and sliding glass doors to wrap-around sundeck, convenient electric kitchen has large dining area. Large attached garage and workshop. All this — PLUS MORE — Another 1-3 acre sub-divided lot in the full askig price of $39,900. Situated just past Sooke by beautiful Kemp Lake. A great opportunity; for year round living, summer recreation and an investment. MLS 1207. Please phone for more details. Call Terry and Wilf.

4.
ENTERTAINMENT HOME!
$64,500

FANTASTIC family home with many EXTRAS. Over 1,400 sq. ft. on the main plus Rec. Rm. and lots of area for further development in the Full High Bsmt. All the FAMILY will be delighted with the beautiful Family Room complete with Bar and fireplace—next to the cabinet, electric kitchen. 2 BR. 2 bath, L.R. with F.P. and D.R. complete the main. Partial seaviews from L.R., 2 B.R. and wrap-around SUNDECK. A real beauty. Priced right for today's market. MLS 12750. Call Wilf and Terry.

Wilf Cotton and
Terry Eden
386-3494 (24 hrs.)
Mobile Operator
JL3 8782

Whyte & Gower
Oak Bay Properties Ltd.
2227 Oak Bay Ave.
592-2407

OPEN HOUSE
FRI. & SAT.
6 - 7:30
1652 BEGBIE ST.

Large, older home in good area. Living room with leaded glass doors to dining room, with fireplace. Two good sized Bdrms. on main one up. Large kitchen. Excellent furnace; good copper plumbing. Full basement. Asking $39,900. LORETTA HOGARTH, 592-2407 or 592-3537.

OPEN HOUSE
SAT.: 2-4
1435 BROOKE ST.

Come and see this lovely 2 bdrm bungalow in the heart of Fairfield. Living room and fireplace, dining room, new kitchen. High bsmt with extra room and drive-in garage. Lovey secluded large lot with lots of evergreens. Close to shopping centre and just a couple of blocks to the beach. Try an offer on the asking price of $49,900. LORETTA HOGARTH 592-3537 or 592-2407.

OPEN HOUSE
SAT.: 2-4
CADBORO BAY - QUEENSWOOD
2695 ANNABERN PLACE

(Off 2500 Block Mcdonald Dr.)
4 bedrooms — 3 bathrooms — 3 fireplaces, family room etc. Many features. 1½ acre lot on sewer on new cul-de-sac of parklike trees and seclusion. 2724 sq. ft. Architect designed. Superior construction. Must be seen. A perfect setting. $125,000. For information call PETER MARGETTS 477-9476 or 592-2407.

BRENTWOOD AREA
Custom built nearly new, 2200 sq. ft. finihed area, Quarry tiled entrance with curved staircase leading to 4 large bedrooms, master with ensuite and walk-in closet. Downstairs has sunken living room, rock faced heatalator fireplace, large oak kitchen with dishwasher, 14x24 rec. room, separate dining room, laundry room, ½ bath, 2 car garage, shake roof, electric heat, landscaped. $79,000. 652-2365.

NEW 3 BRM.

Home in Brentwood. Full basement. Corner Columbia and Bickstan.

Asking $59,800

Any offer seriously considered.
A. B. Willems—Builder
Phone 383-0551

HOUSE FOR SALE BY OWNER. Two storey with basement. Five bedrooms. One full, two half bathrooms. University area. $74,500. Phone 477-1547.

250—HOUSES FOR SALE

National Trust
SINCE 1898

NEW LISTING LOWER LANSDOWNE $59,900

Just listed, this three-bedroom family home in a most convenient area near shops and schools but still quiet. Living room with fireplace — dining room in line, both wall-to-wall carpet. Cabinet electric kitchen with eating area and four-piece bathroom. Fourth bedroom, rec room and laundry room with two-piece bath down. Asking $59,900 with terms. MLS 12772.
DON CLARK
388-5451 592-6651

GARDENERS LOOK!

Here is a spotless 2 bedroom stucco home on ¼ acre of shrubs, trees and flowers. It offers lovely living room w-fireplace, dining room, bright kitchen. The full, high basement features large extra bedroom, workshop area and drive-in garage. Closse to all conveniences. Only $50,900. Exclusive with
595-2961 RUDY ROST 658-5490

SIDNEY

Way below replacement value! Imagine a modern stucco 4 bedroom home, 2 floors developed with 2 baths, spacious recreation room and attached garage asking only $51,000! Appliances included. MLS Call 595-2961 RUDY ROST 658-5490

OAK BAY BORDER 4 BEDROOMS

For the fantastic price of $46,900. Over 1400 sq. ft. of living area in this spacious bungalow. Good sized dining room and kitchen. Large living room with beautiful fireplace. Hugh master bedroom with sundeck. Easy care lot in attractive neighborhood, close to all schools. Immediate possession. MLS 12310. Phone:
JOHN KEATS
388-5451 (Off.) RES. 384-4262

SEABOARD PROPERTIES LTD.
7173 WEST SAANICH RD.
BRENTWOOD BAY 652-1141

NO STEPS $38,900

(MLS)
Drive by 89 Regina Street then call for an appointment to view this cozy, 2 Bedroom bungalow with double garage and attractive landscaping. This is not a large home — 711 sq. ft. — but is spacious for its size. Vendors are moving to Vancouver and are quite anxious to sell. For fuhter details please call
DAVE DAND
652-1141 652-3082

GORDON HEAD NEW HOMES $58,900

Three new homes under construction and expected to be completed July 15-30th. All have 3 bedrooms, full basements, 1½ baths, wall-to-wall thoughout, easy care lots, close to all amenities and are in the Mount Douglas Park Area. Don't delay — Call today for further details and appointments to view these fine homes — call.
DAVE DAND
652-1141 652-3082

LANSDOWNE Properties Ltd

OPEN HOUSE SAT. 2-4 P.M. 2958 IRMA ST.

High location off Gorge Rd. this 3 bedroom, 3 bath home of above average construction. Many unique features. Come see this beauty. All offers considered. MLS. To preview call Adella Zarft 478-9607, Hazel Campbell 382-7051 or 592-2431.

DEEP COVE

Character home on almost ½ acre with seaview. Also three extra lots — one with rented farm. This property has excellent garden and fruit trees. MLS 11929. To view call HAZEL CAMPBELL 382-7051 or 592-2431.

SOUTH OAK BAY

Side by side duplex, 2 bedrooms on each side. Full basements and drive-in garages. Call HAZEL CAMPBELL 382-7051 or 592-2431.

FAMILY HOME OFFERS?

The owners have bought and are anxious for an offer. This home includes liv. rm. with F.P., fully modern kitchen with eating area, enormous family room, large master bedroom, five bedrooms in total plus 2 full bathrooms and a large rumpus room with wet bar. Full basement and 2 garages. Asking $49,900. Call HAZEL CAMPBELL 592-2431.

WHITTOME'S
706 FORT ST. 388-4271

GOOD HOME $39,900

Completely redone inside and out. Older family home on corner lot. Featuring 3-bdrms. or 2 bdrms. and den. Large lv. rm. and dining room, big kitchen, 4-pc. bath. All new high quality W-W throughout. New roof — new gutters — new bath fixtures — 220 wiring — copper plumbing — OOM heating. A good buy at this price. Call:
GARY MENZEL
477-8494 Res 388-4271 Bus.

J. H. WHITTOME and CO. LTD.

C.N. Montague Co. Ltd. 384-9318
1028 BLANSHARD ST

Waterfront

CORDOVA BAY
Just two steps from your front lawn and you're on a beautiful sundrenched beach. Lots of room for sea-side entertaining, and a great place to raise the kids. You'll enjoy this well-built home. 2 bedrooms on the main, plus extra shower, toilet, and rooms down. Asking $87,500. M.L.S. To view please call Art Mauger at 384-9318 anytime or 598-5109 (res.).

JUST FOR FATHER—
ROOM FOR HIS HOBBIES
Father will have all the room he needs for his hobbies or games in the 1590 sq. ft. lower level of this 2½-year-old home. The main floor — also 1590 sq. ft. — offers 3 big bedrooms, huge living room and kitchen, separate dining room. Now priced at $74,900. To view, please call Dale Young at 384-6563 or Grahan Ireland at 595-8845, or 384-9318 anytime.

250 HOUSES FOR SALE

Principal Properties LTD.
4088 Shelbourne
477-9514

HARD TO FIND

OPEN HOUSE
SAT. 1:30-4
6813 WALLACE DRIVE
Lovely year young split level with view of Brentwood Bay from deck and living room. Lge. 9½% mtg. of $24,000. 3 bedrooms, good rec. room plus workshop, carport, deck and patio on secluded, treed, easy care lot. Hurry to see this one with LOUISE SHERWOOD 656-4634 or JEAN LAMBERT 656-3426 — then try your offer to $63,500. OWNERS HAVE BOUGHT. M.L.S. 12750.

DRIVE BY

2141 SKYLARK LANE, SIDNEY
West of Highway. Then call to view the nicest, most elegant, spacious and immaculate 3 bedroom bungalow. $56,900 is the asking price. A lovely view lot, dbl. drive-in garage, 1½ baths. This will delight you — come and see a custom design at a reasonable price. VIEW WITH LOUISE SHERWOOD 656-4634 or JEAN LAMBERT 556-3426. M.L.S. 12368.

IT'S NOT NECESSARY to wait for our OPEN HOUSE, SAT. 1:30-4 at 9441 Maryland Drive. Phone anytime to view this 4-5 bdrm. clean, family home. Lovely area—seaview from dining and sundeck. Scarey colors but comfy place. Try your offer on $52,900. M.L.S. 12605.
JEAN LAMBERT 656-3426
LOUISE SHERWOOD 656-4634

REDUCED

to $75,900 from $79,500. A terrific bargain! Brand new! Over 1300 sq. ft. with sweeping views over the city. Luxury carpets, thermopane windows throughout, two 4-pce. baths, 2 fireplaces, 2 full-length sundecks. Its all together a fine family home. Call me now 477-9514, GORDON B. MACDONALD

GORDON HEAD $4500 CASH

PLUS B.C. GOVT. 2ND
puts you into this easy add-on, 2 bedroom, spotless bungalow. Large lot in new development area. Value can only go up. Reduced to $39,900. (Lot value alone must be $24-$25,0$00.)
JACK LIDSTONE 477-2814

HUBBA HUBBA DING DONG

No other expression will do to describe this fabulous 3-bdrm. strata title home. Fine carpeting, choice decorating, all in over 1300 sq. ft. of luxury. If you don't mind the stairs you'll love the $39,900 price. Quick sale needed. Phone now to view. 652-7736
MR. MARION LUND 477-9514
ROSS BUTLER 479-7994

THE GREAT GATSBY

Swould love this had he lived in the '40s when this luxury home was built. Now it's a spacious, well maintained family home with generous room sizes, 4 bedrooms and an in-law suite with its own fireplace. Being well built this home will last and last and last. Very convenient to all amenities. Phone now to view. $64,900. MLS.
479-7994 ROSS BUTLER 477-9514
MR. MARION LUND 652-2736
652-2736

J. D. BOSDET LTD.
120-727 Johnson St. 386-3128

SOMETHING SPECIAL COLWOOD-LAGOON AREA $76,900

Four bedrooms; master has ensuite. Large comfortable living room with floor to ceiling fireplace. Dining room off large modern kitchen. Eating area and loads of counter space. Finished rec. room and 2 pce. bath and floor to ceiling fireplace in the full basement.
ALL THIS PLUS SPECTACULAR SEA VIEW.
For appointments to view call ERNIE SERONIK 386-3128 24 hrs. or Res. 478-8696.

GORDON HEAD $59,900

One of the best opportunities in this area. Only 1 year old. All landscaping completed. Large living room and dining room. Deluxe kitchen including dishwasher. 3 bedrooms, 1½ baths. Full basement ready to develop. Owner must re-locate so hurry and see this qualtiy home. M.L.S. 12476
Call
ALICE MOORE 592-4529
ED KRAFT 652-3676

DONCASTER AREA $44,500

Ideal starter, all the work has been done inside, neat and clean. 2 bedrooms, den, deluxe kitchen, cosy living room. Laundry room, plumbed for washer and dryer — oh yes a full basement too. Make an offer. M.L.S. 12477.
Call ALICE MOORE 592-4529
ED KRAFT 652-3676

GORDON HEAD

Lovely 10 year old, 4-bedroom home with rec. room, 2 baths, large kitchen, dining living room. Good financing available on this $62,500, family residence. Call now — M.L.S. 12055.
AUDREY CROTHERS
386-3128 385-4645

SUNNY SIDNEY $49,500

Three bedrooms, full basement with finished rec. room, workshop, and den. A beautifully landscaped two-year-old home with fireplace and wall to wall carpets throughout. This is a very good buy on today's market. For appointments to view, call:
JOE BLODGETT
656-5653 24 hours 386-3128

ORCHARD GLENN

THE BEST IN ISLAND LIVING
Large lots (min. 84x100) on curved streets for the gardener. Close to 3 marinas for the fisherman, near two golf courses for the golfer and in the heart of orchard land for the country folk who just want away from it all.

The same quality, the same builder in a new neighbourhood.

Our Show Home will be open 3-9 weekdays — 1-4 Sat. and Sun.

Take the Pat Bay Highway north to Mt. Newton X Rd., turn left to East Saanich Road.
Call Anytime
Harry Atkey 598-1737
Bill McInnis 385-5347

Engineered Homes
19 Cadillac Avenue 385-6211

Open Sat. 2-5, weekdays 5-7
$5000 down
from listing price
Updated home, large living room, kitchen with new cabinets, 2 bedrooms with more in developed basement, 1½ baths. Kenetex paint and aluminum gutters. New furnace and water heater.
2530 Epworth St.
$49,900, phone owner 598-2875

NOW $56,000. RIGHT PRICE FOR us, right house for you, selling privately. Attractive split level. 4215 Springridge Cres. 3 bedrooms, bath, living dining, large kitchen, recreation, basement, 4' storage carport. See anytime. 479-3116.

GLEN LAKE AREA, 1073 HASlam, 4-bedroom, post and beam, $50,000. To view call 478-2698.

250 HOUSES FOR SALE

david burr LTD.

OPEN HOUSE

SATURDAY 2-4:00 P.M.
3676 RAYMOND ST. SOUTH
OFF TILLICUM RD.
Immaculate 3 bedroom, full basement home, hardwood floors throughout. This is the first time this one owner home has been on the market and is priced to sell at
$46,500
For Prior Viewing Call
Madge or Don Robbins
384-9335, 384-9072 Res.

ATTENTION GOLFERS

Here is an opportunity you shouldn't miss. This beautiful home adjoins one of the finest Golf Clubs in Victoria. Close to the Marina this 14 year old home is exceptionally well planned, having a spacious living room with raised hearth fireplace, separate dining and sun room overlooking the Golf Course, modern kitchen and dining nook, 3 bedrooms, rec room with fireplace, utility and games room. All in the most beautiful landscaped setting. This home is offered at MLS 12084.
$98,000
Madge or Don Robbins
384-9335, 384-9072 Res.

CITY CORNER BUNGALOW HANDYMAN'S SPECIAL

Just listed two 3-bedroom cottages. Living room with fireplace, very spacious kitchen, oil forced-air heat. Adjacent to each other. Lots approximately 49x77. May be purchased separately.
$27,000 EACH
To view call
Madge or Don Robbins
384-9335 or 384-9072
(MLS 11799 and 11837)

OAK BAY 4 BEDROOMS

Custom designed contemporary 4-bedroom home situated on a quiet cul-de-sac close to the Village. Bright living room and rec. room with raised hearth fireplace, modern kitchen 35' sundeck, 3 bathrooms and cupboard space galore. This lovely home is priced at
$78,900
Madge or Don Robbins
384-9535, 384-9072 Res.

OAK BAY TUDOR PLUS EXTRA LOT

Built during the "Tudor" period by one of Victoria's outstanding architects, this well-constructed home is situated on a corner double lot with the possibility for building on the extra lot. This lovely home has a large living room with fireplace, separate dining room, spacious kitchen with dining area, 2 bedrooms on the main and 2 up. The full basement accommodates garage, furnace and storage. The garden is tastefully landscaped with an abundance of perennials. Close to golf course and all services, this property is being offered at MLS 12294.
$88,000
Madge or Don Robbins
384-9335, 384-9072 Res.

RIM ROBERTS INVESTMENTS & MANAGEMENT LTD.
702-1175 DOUGLAS 388-6691

EARLY OCCUPANCY ON THIS CHARMING HOUSE

Close to the Sea
Close to University
Close to Schools
Close to Transportation
BEAUTIFULLY LOCATED ON A CUL-DE-SAC. SPACIOUS TREED LOT WITH ESTABLISHED VEGETABLE GARDEN. THIS LOVELY HOME IS ONLY 6 YEARS OLD AND OFFERS COMFORT AND PRIDE OF OWNERSHIP. BUILT BY A VERY WELL-KNOWN, REPUTABLE BUILDER WITH MANY SPECIAL FEATURES. IT CONTAINS THREE BEDROOMS, FAMILY ROOM, GOOD SIZE, ATTRACTIVE LIVING ROOM WITH FLOOR TO CEILING FIREPLACE, BAY WINDOW WITH LOVELY VIEW, DINING ROOM WITH SLIDING DOOR TO SUNDECK, BEAUTIFULLY APPOINTED KITCHEN WITH EATING AREA. WORKSHOP FOR THE HANDYMAN, DOUBLE CAR CARPORT, ADDITIONAL PARKING SPACE FOR BOAT OR TRAILER. AN IDEAL PROPERTY FOR A SMALL OR MEDIUM SIZE FAMILY.
$69,500
W. G. MOORE
479-3748

SWIMMING POOL

A lovely home, two bedrooms, four piece bath and den. On quiet cul-de-sac in Fairfield. Large living room with fireplace and dining area. Model cabinet kitchen. Drive in garage. Attractive rec. room and ideal laundry room. Workshop and not too much garden. Drapes go with the house. This is a new listing. Call MR. CHAUVIN to view at 386-2437 anytime. Price $66,900.
PACIFIC STRATA SERVICES LTD.

Kasapi Construction

TRADE OLD FOR NEW

PLUS MONEY TO YOU
We can take limited used homes as trades in selling or building a new homes for you. We have homes in various good locations nearly ready to move into.
Also lots available to build on.
We offer long local establishment, Customer Satisfaction, H.U.D.A.C. Warranty.
Financing to suit your needs.
PHONE 386-6191
MEMBER VICTORIA H.U.D.A.C.

CHAMPION REALTY LTD.
For Appraisal and Consultation
813 Fort Street 388-4477

250 HOUSES FOR SALE

MELTON
REAL ESTATE (B.C.) LTD.
912 Douglas St.
1610 Island Hwy.

NEW $57,900
560 WARREN PLACE
3 bedrooms — ensuite bath, floor-to-ceiling fireplace, wall to wall carpeting, full basement — R.I. plumbing. Exceptional school facilities. Large 10½% mortgage available. Quiet cul-de-sac. Dale Vieweger 383-1047, 478-9581

NEW ROCKLAND
Exceptional Architect's Design featuring 3-4 bedrooms, 2½ full baths, huge Master Bedroom with own sundeck. over 2,000 square feet of Multi-level living area set serenly on exclusive QUIET Cul-de-sac. Very Realistically priced at $75,000 with large 10½ per cent Mortgage available. View exclusivly with Dale Vieweker 383-1047, 478-9581.

VERSATILITY PLUS
960 Russell Street
Large, 3-bedroom home of over 1500 sq. ft. on main floor (3 bedrooms — fireplace) huge area on top level for development for extra living space. Duplex possibilities. Almost 10,000 square feet of property. Future commercial possibilities. This is a solid home realistically priced at $43,000 with $30,000 11% mortgage. New MLS. Dale Vieweger 383-1047.

OPEN HOUSE
OPEN HOUSE SATURDAY 2-5 p.m.
4745 CARDSVIEW TERRACE
TOP OF THE WORLD!
NEW ELEGANT EXECUTIVE
Truly an experience — 1660 square feet on the main floor, designed to give every room a view. Custom crafted with extensive use of cedar and glass. High ceilings; Indirect Lighting, massive stone fireplace, separate dinette, 3 good sized bedrooms with stereo intercom system, built-in vacuum thru-out. Full basement for future development — All this on it's 2 ACRE VIEW LOT in popular Metchosin. $85,000 and worth every cent. Dale Vieweger 383-1047 MLS

SAVOUR THE TASTE
Of clean country air — listen to the sounds of tall timber in the breeze. Rural setting, yet close-close-close to the urban amenities is this 1.65 acres property on West Saanich Road by the Observatory. Land slopes gently for good drainage, adjoins park areas on 2 sides. Very well decorated and maintained 2 Bedroom, full basement home with large sundeck, fireplace, and neat bright kitchen. This hard to find mini-estate is priced at $61,500 with ample financing available. Will sell quickly, so don't delay Call Dale Vieweger 383-1047 MLS.

BRAND NEW
COUNTRY LIVING
COBBLE HILL
Over a half an acre of land and mature fir trees. Situated in new subdivision at Bramare Park. Construction three quarters complete. You still have time to pick your own carpets. 3 bedrooms, living room, dining room, spacious cab kitchen, 1½ baths. Basement could have extra 2 bedrooms, and rumpus room. Fireplace is in. Electric heat in this lovely home, and is insulated for this. Also has heatilator fireplace in living room. Move out to the clean sweet air of the counry. For only $54,900. Call Len LeDoux 386-7551, 382-9852.

SUPERB SEA VIEWS
GORDON HEAD
Executive 3-bedroom home 2400 sq. ft.; 2 levels of living on ocean view side, nestled on .33 acre of beauty. Ideal for couple who like to entertain $102,500 — M.L.S. Mrs. Stapells 386-7551 or 477-4860.

CORDOVA BAY
ELK LAKE AREA
2 STOREY
Handsome 4-bedroom, family home (2400 sq. ft. finished) 5 year old, features beautiful family room off kitchen (teak cabinets), cosy den, 3 bathrooms, attached double garage, hot water heat. Choice area — cul-de-sac — on ½-acre treed — rose garden. M.L.S. $93,000. Mrs. Stapells 386-7551 or 477-4860.

HENDERSON REALTY
385-9741 Anytime

OPEN HOUSE

1:30 to 4:30
630 CORNWALL
FAIRFIELD
Immaculate and I mean spotless 2 or 3-bedroom (on the main) home restored to top quality by an expert with the tender care of a loving owner. Located very conveniently, this clear title home will not last long at the asking price of $49,500. New MLS. So call now:
C. W. ARNOLD 592-6454

WARREN PLACE GLANFORD

Two new three-bedroom homes. Living room with fireplace. Large sundeck. Wall to wall throughout. Ensuite plumbing. Full basement.
STAN TRONT 477-2829
HOWARD TOMLIN 477-1327

ESTATE SALE OAK BAY BORDER

ASKING PRICE $52,500
—Living room 17'x13'
—Dining room 12'x10'
—Kitchen 17'x12'
—Two large bedrooms
—Fireplace
—Full high basement
—Nice lot with many fruit trees
—Excellent neighbourhood
—And much more
—BILL KAPTEYN — 384-7585.

COLWOOD LAKES

In immaculate condition. Gracious 3-bedroom home. 1240 ft. on main — 1080 finished basement. Living room 18x14 with fireplace, dining 12x12, kitchen 10x16, M. bedroom 12x12.6 with 2-pc. ensuite, other two — 10x9, 12.6x9. In basement — 26x16 rec. room and 2-pc. bath. Large private sundeck off kitchen and dining room. Spacious lot nicely treed and landscaped — near Colwood golf, schools, shopping. Priced to sell at $69,500. Call anytime 385-9741 —
Bill McCarter or Bob Gibson
592-3970 658-5153

GORDON HEAD

$58,900
Try your down payment on this 1290 sq. ft., one-year-old home. Main floor has three bedrooms, kitchen with eating area, living room, dining room and rock fireplace. Wall to wall throughout. Full cement basement has finished rumpus room with brick fireplace and den or 4th bedroom. Carport. Open to offers. For further particulars and viewing call John Lukaz anytime, 592-1908 or 385-9741.

JUST LISTED APPROX. 1 ACRE

$65,000
Large family home — 9 rooms plus. All large rooms. L.R. 21x15.10. This property should be seen. For viewing call Jack Parker — res. 598-8352 or 385-9741.

LANSDOWNE SLOPE

Beautifully landscaped large lot, Olympic view, 3 bedrooms, den, family room. Immediate possession. $67,900. By owner. 592-4800.

250 HOUSES FOR SALE

Park Pacific

For appointment to view the following fine listings call:
ROBERT YOUNG
477-8749 or 383-3911
JIM WEST
595-4094 or 383-4124

1 JUST LISTED. PRESTIGE 4-BEDROOM EXECUTIVE HOME IN THE BEAUTIFUL BROADMEAD AREA. $94,900. Located on a lovely large landscaped treed lot on a quiet street, this modern home will be a dream come true for the lucky purchaser. Spacious living room with friendly brick fireplace, separate formal dining room, bright kitchen with dining area off, deluxe 5-pc. bathroom, master bedroom with 4-pc. ensuite, huge sundeck, 2 more bedrooms on main floor. Down we have fine family room with fireplace, huge rec. room, separate bar room, utility room, one more bedroom and 3-pc. bathroom. Two outside patios, shake roof, double garage. All this plus many more positive points which have to be seen. This will mvoe quickly as it is PRICED TO SELL. A rare opportunity on today's market. Call us for viewing.

2 FINE FAMILY HOME — 4270 WILKINSON ROAD — REDUCED TO $48,000. This 14-year-old charmer is located on nice treed lot. It has a total of 4 bedrooms — two on the main floor together with living room and sep. dining room; and two down plus rec. room with F.P. QUICK OCCUPANCY possible. Exceptional financing. All reasonable offers considered as must sell. Drive by then call for viewing MLS.

3 QUALITY DUPLEX — 1052-1054 PENDERGAST STREET — COOK-BEACON HILL AREA. This solid well-constructed older duplex has a total of over 2500 sq. ft. of luxurious living space. A large 2-bedroom unit on the main floor, and a 3-bedroom unit upstairs (with separate entrance). Development potential in basement. Asking $65,900. MLS. Drive by and call us for viewing.

TOWN AND COUNTRY REALTY
3579 DOUGLAS STREET
382-7276

ROOM TO BREATH

Looking for room to move about without leaving town? Then look at this 1900 sq. ft. no step rancher that sits gracefully on a large 75'x240' lot. This gorgeous property backs onto the Uplands Golf Course where the birds can be heard and the traffic can't. There's lots of room if you decide to put in that swimming pool or tennis court you've always wanted, but never had the right kind of lot to put them on. To view, Phone Jim Webber, 382-7276 or 658-5977.

1161 EMPRESS $37,500

At Chambers, available immediately, move in now. $4,000 down. First mortgage at only 10%. This is a cozy 2-bedroom or 3-bedroom cottage which will look like a million if you are handy with the paint brush. Call now. Allan Klenman 382-7276.

3417 LUXTON RD.

Modern 3-bedroom home, new wall-to-wall and large 70x170 lot. 10¼% mortgage and low down payment acceptable. Call A. Klenman, 382-7276.

OPEN HOUSE 1030 PRINCESS SAT. 1-4 P.M. $44,300.00

4-br. character home near Crystal Pool. In top condition. New plumbing, wiring, furnace, hot water heater etc. Vanity bath, utility room off kitchen. Modern, in top condition and close to everything. Do not miss this new MLS for prior viewing, call J. Peter Dueck. 382-7276.

CONSOLIDATED REALTY LTD.

D.O.T.

Employee has been transferred so has listed this 2 yr. old home complimented by one of the nicest, extensively landscaped, level treed ¼ acre plus, lot in the Colwood-Langford Area. Features include a kitchen that is a homemakers dream. Bright, cheery, loads of cupboards and large area for dinette ste. Separate L-shaped D.R., L.R. with R.H. White crystal F.P. 3 bedrms, master ensuite, all W.W. 4 pce. vanity, glassed enclosed bath and shower. Downstairs a den with old brick F.P. and partially finished old birch bar. Room for large Rec. room, 4th bdrm. and R.I. 3rd bath, utility area. One of today's best buys. Existing financing approx. $20,000 at 9%, payments of $163.54 p.m. P and I, due 1978. View by appt. only please.

EXECUTIVES
Ask about our large home with separate extra accommodation on 2.07 acre lot. Seaview. Listed MLS No. 12318 at $142,000.00.

INVESTORS
3 Adjoining homes in Esquimalt on property zoned R3. Total of 2800 sq. ft. (Excl. listing)
AL PETERS 478-5992, 478-8316

GONZALES BAY DUPLEX

Right on Crescent Road, this well-preserved, Tudor Duplex has a sea view from the bright upper suite, and two fireplaces in the main floor suite, with wall to wall thruout. There is also a bright one bedroom basement suite, work shop and laundry room. The house is on an easily maintained large fenced lot with patio, fish pond, and fruit trees.
Sale is forced due to transfer of owner — this is an exceptional opportunity considering the building, the area, and the rental income and capital gain potential.
Asking price: $95,000 Phone: 598-6843 anytime.

COLWOOD

LOOKING FOR SOMETHING DIFFERENT?
7-NEW 3 BR. HOMES
$49,600 — $55,500
Cathedral entrance, basement entrance and "no-steps" ranchers available. Colonial Tudor, Polynesian and Contemporary styling. Most with 1½ baths, 2 fireplaces, w-w carpiting. See for yourself. Drive down Painter Rd., and look for sign on the right; or call our office for details.

RIDLEY BROS.
DEVELOPMENT CO. LTD.
478-1721 Eves. 388-4773

BY OWNER CUSTOM-BUILT HOMES

Most reasonable guaranteed, free plans from stock. Kasapi Construction. 538 Dupplin Road. Phone 386-6191. Member Victoria H.U.D.A.C.

2-BEDROOM, NO BASEMENT, 1050 square feet, large duplex zoned lot, new furnace and gutters, close to school and shopping. To view phone 386-1000.

$31,500 BY OWNER — ONE-bedroom house, no basement large lot, 62'x113'. 382-1163 or 384-5711.

250 HOUSES FOR SALE

P.R.B
P. R. BROWN AND SONS LTD.

SIDNEY $48,500

10290 BOWERBANK
ALL offers invited. Owners transferred to Alberta. Come view any evening 7-8 p.m. You will be impressed with this immaculate quality home — L-shaped L.R.-D.R. with beautiful feature wall, white fireplace, glass door to sundeck. 3 B.R. — (1 down). Lower level roughed in for 2nd bath, rec. room with fireplace and further development.
385-3435 ROY ANDERSON 477-5057
P. R. BROWN and SONS LTD.

P.R.B.

SEA VIEW LOCATION $87,500

A modern, well-built home enjoying extensive views of West Bay, the interesting Victoria Harbour and the Olympic Mountains. Spacious, luxury is the keynote of this 4 bedroom, 3 bathrooms, with 2 fireplaces and large recreation room. Duplex zoned very well built and tastefully decorated, with good quality carpets fitted. Viewing by appointment with
385-3435 STAN WINTERBOTTOM
598-2253

P.R.B.

CORDOVA BAY

The owner wants an offer on this 3½ yr. old 4 bedroom (3 plus den) executive home featuring a large sunken living room with fireplace. Seaprate dining room and family room. There are 3 bathrooms strategically located for guests and family. This home is located in a quiet cul-de-sac of well maintained homes on a level easy to care lot that provides outstanding views of the San Juan Islands and adjacent waters. All offers considered at an asking of $89,500. Act today by viewing with
K. O. MOORE
385-3435 — ANYTIME
P. R. BROWN AND SONS LTD.

WILLS and WONNENBERG REALTY LTD.
1318 Esquimalt Rd. 384-0581

FAIRFIELD

Excellent location near SEA, SHOPS, and 12 minute BUS service. Immaculate property inside and out, lovely grounds. MAIN FLOOR — Living rm., dining rm., grand-sized kitchen with built-in eating nook sunporch, 2 large bedrooms (one with fireplace). Modern 4-pce. colored bathroom, w-w carpeting and loads of cupboards and closets throughout. UPSTAIRS — Separate entrance, 1 bedroom, self-contained large bright — cheerful suite — with private balcony. Asking price $62,900. For viewing call F. WILLS or C. WONNENBERG at 384-0581.

GOOD ACCOMMODATION

Solid older 3-bedroom home with SEA VIEW IN Vic West for the low asking price of $32,900. This is the buy of the year. To view call C. Wonnenberg 384-0581 anytime.

OAK BAY DUPLEX

This nicely converted up-down duplex brings $500. Mnth. in rentals — spacious — good size garden — 2 bdrm up — 3 bdrms down and basement — rents may be increased. Asking $67,500 — close to bus and stores.

JOHN BISHOP

384-0581 (24 hrs.)

OAK BAY $35,900
Drive by 2057 KINGS — 1 bedroom dollhouse. Cute and modern as can be inside. M.L.S. Phone RUBY REID at 384-0581.

GORGE EAST $42,000
2 bedroom — large dining room, family kitchen — utility on main floor. A MUST SEE inside for the feeling of SPACIOUSNESS, nicely done interior with quality carpeting. MLS phone RUBY REID 384-0581.

CAREY RD. $39,900
Not too large and not too small — perfect RETIREMENT — 2 bedroom home close to shopping and bus — or could be a good STARTER home — basement and separate garage. Phone RUBY REID 384-0581.

WHITTOME'S
4520 West Saanich Road
Royal Oak Branch
479-1667

OPEN HOUSE SAT. 1:30-4:30 4561 BISSENDEN (OFF ASH ROAD)

A waterfront home built in 1960 to VLA standards and well suited to family living. The plan is unique with a high ceiling in LR-DR, den and powder room at entrance. 3 BR's and 3 full bathrooms upstairs and half basement for rec. room. Private driveway to almost half acre of level ground with lawns front and rear. If you desire a waterfront home this is one you should see. Price $108,000.
479-1667 Wilfred Davis 658-8884

OPEN HOUSE SAT. 1:00-4:00 407 OBED

Absolutely Delightful
Is this spic and span home. 2 BR, LR with HW floors and FP — large kitchen with laundry room at back door. Economical gas-fired HW heating, double carport with workshop, secluded back garden. Only $44,500.
386-1234 Brian Brown 479-1667

SUMMER FUN

Close to Shawnigan Lake — 2-room, fully furnished cottage on a nice treed lot. $17,000.
598-7053 Edith Gutemar 479-1667

J. H. WHITTOME and CO. LTD.
ROYAL OAK BRANCH

COLWOOD LAKE
Close to Golf Course, business district and elementary school. 8 years old on large lot. 3 bedrooms, ensuite with shower. Basement has storage room, laundry room, den and activity room. Finished sundeck over double carport. Asking $63,900 with $10,000 down, balance by agreement for sale, interest rate to be negotiated. Evenings only call 652-3202 or 652-5528.

SEA VIEW
From sundeck, over 2400 sq. ft. of development, 2 stone fireplaces, exceptionally well planned home on large lot. Near completion but still time to choose colours and broadloom. Address is 2564 James Island Road. Call:
Ravelle Holdings Ltd.
385-2321
Paul Durand, Res. 385-6178

FAIRFIELD—3 BEDROOM FAMIly home, beamed dining room, large kitchen, full basement, attractive lot, lawns, fruit trees, clear title. Your offer to $44,000. Agents only with clients.

250 HOUSES FOR SALE

VICTORIA REALTY LTD.
VR 386-3585

OPEN HOUSE SAT. 1:30-4 16 EATON AVE.

(off Burnside W.)
3-bedroom home, full high basement, large bright kitchen, lovely spacious LR with FP, dining room, view of water, extra parking, sundeck at back landscaped rock garden and lawns. A pleasure to show.
386-3585 DAVE ROBERTS 477-1317

OPEN HOUSE SAT. 1:30-4 558 PETO PL.

(off Glanford)
Priced to sell at $54,900. L-Shaped living-dining rooms with sliding glass doors to the sundeck. Large family kitchen, plumbed for dishwasher. Three good bedrooms, master en suite, plus central 4-piece bath. Full high basement with roughed-in bathroom and large windows for bright rooms with further development in mind. Spacious lot with good garden area, extra parking for your boat and camper. Grant MacFarlane in attendance. 479-8528.

OPEN HOUSE 1237 ENID PL.

(Near Brentwood Village, up Stellys 1 Blk from W. Saanich Rd.)
SAT. — 1:30-430
LGE. 10½% MTGE.
$54,900
Just completed a very attractive "A FRAME" styled home on a quiet cul-de-sac with sewer, curbs, gutters and modern street lighting. Split level entrance with spacious living room featuring floor to ceiling white sugar rock fireplace, L-dining room, kitchen with deluxe cabinets and provision for a dishwasher. 3 excellent bedrooms, master en suite, quality wall to wall throughout. Full basement planned for den, 2nd fireplace, 5th bedroom, mud room and laundry. Large mortgage available at 10½ per cent interest, and qualifies for the B.C. 2nd mortgage at 8¾ per cent. Be sure to see this before you buy. MORRIS LUND, 386-3585 anytime.

1700 SQ. FT. $49,900

Here is value — you must see to believe — 3 bedrooms, 2½ year old — for more details contact, Grant MacFarlane, 386-3585, anytime.

OAK BAY SOUTH

Modern home on a nice street. "L" living-dining rooms, lovely Bay window, excellent kitchen, 3 bedrooms on the main and one down plus rec. room. W-W carpet, huge separate garage for your boat or cars, nicely landscaped lot set off the heavy shake roof, this is an exceptionally built home, priced at $65,000. To view call the exclusive agent Grant MacFarlane now at 386-3585, 479-8528.

OAKLANDS $48,900

Spacious 2-bedroom, full basement home. Huge living room with fireplace. A great family size kitchen. Extra large bedrooms. Sundeck off master bedroom. Three extra bedrooms down. Nice private lot. Call now to view, Grant MacFarlane, 386-3585, anytime.

HOME-OFFICE LANSDOWNE RD. 4 BDRMS. 1½ BATHS

3 sep. D.I. Garages
Excellent condition and location between and close to both prime residential and commercial areas. Good living accommodation, LR with oak floors, fireplace, distant views of the Olympics, tremendous facilities for home and office, lots of space, storage, parking, heavy 200 amp wiring, one dr-in garage with large loading platform. Expensive heating. Only $69,500 with $25,000 down the vendors will carry. Phone Morris Lund, 386-3585, anytime.

SIDNEY SECLUSION

One and half blocks to the sea, an 8-ft. hedge surrounds the 90x100 well-manicured lot. The older 2-bedroom house under a new roof is beautifully renovated on the main, with further development possible in the basement. Drive-in garage and priced at $45,000. Neva Pennie. 386-3585.

SIDNEY CONDOMINIUM

Three bedrooms up with 4-piece bath and ample closets. Living room, dining area, kitchen and 2-piece bath on the main. Wall-to-wall. Storage area. Vendor leaving must sell. Asking $33,900. For viewing please call NEVA PENNIE, 386-3585.

RITHET'S
for
Real Estate
Insurance
Appraisals
714 FORT
382-4251

OPEN HOUSE CHESTERLEA AREA 4145 DOUGLAS SAT. 2-4 P.M.

Immediate possession can be yours on this 4-bedroom house with extra bedroom and recreation room in basement, also ½ bath. Home features large living room with w-to-w and brick fireplace. Large kitchen with sundeck off. Carport attached. Asking $53,250. For more information or prior viewing please call:
O. DOUGLAS or E. WILKINSON
382-4251 anytime

SIMPSONS-SEARS

Your chance to secure family happiness— Call today to view this three bedroom Cedar Village Townhouse offering Approx. 1500 of living accommodation. Close to all amenities — all you do is enjoy the luxuries of life and priced at only $45,000. Exclusive.
R. JOHNSON E. WILKINSON
or
W. MICHAELS O. DOUGLAS
382-4251 anytime

922 CLOVERDALE

This prime property in a very central location with access to all parts of the city gives the purchaser an opportunity second to none to BUY NOW 6,000 sq. ft. at $39,900. Present zoning Residential. Close to new Blanshard Street Extension.
R. JOHNSON OR W. MICHAELS
382-4251 anytime

BRAND NEW HOUSEBOAT, approximately 700 sq. ft. 2 bedrooms, bathroom, kitchen, living room, patio, fully self contained.
MACE MARINE INC., 453 Head Street, 383-3324.

$35,900
Close in 2-bedroom bungalow with basement. Neat and clean. Vacant possession — easy terms.
Call: ELSIE O'BRIEN at
386-2911 or 477-5470
Homefinders, Wall and Redekop

OAK BAY, SPACIOUS QUALITY home, close to sea, large L-shaped living and dining room, 2 bedrooms, large room with brick fireplace in full basement, secluded garden. 598-5348.

TOD-HACKETT,
CONSTRUCTION LTD.
Days 384-1101 Nights 477-5554

250 HOUSES FOR SALE

Bayshore realty ltd.
388-6424 1006 Fort St.

OPEN HOUSE 1:30-4:30 FRIDAY AND SATURDAY 3364 GLASGOW

ALL THIS CHARM SNUGGLED INTO A PLEASANT, QUIET DEAD END STREET $55,500.
Immediate possession can be given to anyone who wants charm, character and quality, construction. Three bedrooms, one and half bathrooms. Unique 18x14 living room with a large fireplace. Separate dining room, has leaded windows on built-in cupboards. Family-size kitchen. Full high basement with roughed in in-law suite. Sundeck offering privacy for sun worshippers, or enjoy the Olympic view. M.L.S.
388-6424 SYL SHUMKA

FAIRFIELD $49,900 BACK ON MARKET 366 RICHMOND RD

--Fine family home
—3 or 4 bedrooms
—large kitchen
—full basement
—vacant
—immediate possession
—vendor anxious
—present your offer on this lovely home.
MLS 12002
BARRY BOWES
388-6424 (Res. 383-1540)

INCOMPARABLE VALUE! MT. TOLMIE $58,500

Unusually attractive 17-year-old, 3-bedroom bungalow on quiet cul de sac. Features large living room with fireplace, dining room, large family kitchen, full high basement, drive-in garage. Extremely private backyard with mature trees and professionally-built barbecue and incinerator. For more details call John M. Hunter:
388-6424 598-6266

DUPLEX

Spacious and in A-1 condition this lovely duplex offers the comfort of an immaculate 3-bedroom home plus self contained 2-bedroom suite in the lower level. Large sundeck, workshop and extra parking. Close to all amenities. Here is an excellent buy at $71,900.
388-6424 JUNE HOUGHTON (Res. 477-6185)

OPEN HOUSE 3830 PALO ALTO SAT. 1:30-4:30 UNIVERSITY AREA

Excellent location for fine family living plus supplementing your income with the completely self-contained and separate one-room suite. Immaculate and relaxing three bedrooms over 1400 sq. ft. Carpeted extra large living room with fireplace. Cheerful and bright kitchen that every woman envys. Attached garage secluded patio perfect for relaxing in the sun and summer barequeing. Plus many other interesting features that should be seen. Asking $57,900.
388-6424 JUNE HOUGHTON
(Res. 477-6185)

6 ACRES SWIMMING POOL $125,000

Situated in the Highlands District this 4-year-old home commands sweeping views, and idyllic seclusion. This 2,300 sq. ft. home contains beautiful living room, large separate dining room, family room with fireplace. Master bedroom with 5-pce. bathroom ensuite, plus 2 more bedrooms and 4-pce. bathroom. The 32x16 swimming pool is surrounded by a 1,200 sq. ft. deck, with built in barbecue. For appointment to view this unique property, please call:
388-6424 MURRAY BLANNIN
(Res. 598-2200)

Island Homes Ltd.
2504 DOUGLAS
386-7545

OPEN HOUSE 2333 BEL-AIR SAT. 1:30-4:00 ASK $43,900 IMMED. POSS.

NEW LISTING NEAR LANGFORD. 2 BDR. HOME IN FINE CONDITION, LOCATED ON LARGE TREED LOT. ONE EXTRA BEDROOM IN FULL BASEMENT. TAXES ONLY $260.00 GROSS. OWNERS MUST SELL AS THEY HAVE BOUGHT. TRY YOUR OFFERS.
HOWARD MITCHELL 479-4818.

OPEN HOUSE SAT. 1:30-4:30 CAMOSUN COLLEGE DIST. 1786 TAYLOR

New on the market. Extremely good area. Very close to all levels of schools. Shopping district and transportation. This home has 5 bedrooms, 3 up and 2 down. Fireplace in living and recreation room, wall to wall carpeting both up and down. The large lot offers privacy and seclusion. This home is in immaculate condition and priced realistically for quick sale at $60,800. For viewing call LLOYD ELLIS, 658-8222

2-BDRM. HOME LAKEHILL ASK $64,900

IMMACULATE HOME IN LAKEHILL'S FINEST AREA. SPACIOUS LIVING ROOM WITH FIREPLACE, BRIGHT KITCHEN WITH ATTACHED DINETTE. FULL BASEMENT WITH EXTRA BEDROOM AND RUMPUS ROOM. HOME IS LOCATED AT END OF QUIET STREET. 1-3 ACRE BEAUTIFULLY LANDSCAPED, IN SHRUBS, FRUIT TREES AND GARDEN.
HOWARD MITCHELL 479-4818.

OPEN HOUSE SAT. 1:00-4:30 7220 E. SAANICH ROAD ASK $75,800

NEW ON THE MARKET, GOLD MEDALLION HOME. ½ Acre of park-like grounds. Featuring a 7 year old split level home with 4 bedrooms, 2 bathrooms, rumpus room, etc, etc. Also a small cottage and tool shed. The lot has 17 fruit trees of 6 varieties, a wealth of berry bushes and shrubbery. Priced realistically for a quick sale. For viewing call: PATRICK SNOW 592-3931.

FABULOUS VIEW CADBORO BAY

Just listed an extra spacious home with 6 bedrooms, 5 bathrooms, 2 large living rooms with fireplaces and sundecks with gorgeous view of the Bay, Village, Olympics and Mount Baker. There is a delightful kitchen, family size dining room. Laundry room off kitchen. Spacious rec room with the most unique powerful Pipe Organ installed that you'll ever see or hear in a home. (at a slightly extra cost. Below the two main floors we have a large work shop, hobby room and a ground level entrance to the spacious yard and wonderful garden. There are 4 carports and many many extras that I'd be pleased to show you. This home is realistically priced at only $145,000 trades considered. Please call RON CROW 386-7545 or 592-4989 ANYTIME.

253 COUNTRY HOMES AND PROPERTIES

MELTON
REAL ESTATE (B.C.) LTD.
912 Douglas Street
1610 Island H'way

SOOKE
2 Bedroom fully furnished Mobile Home $14,500
Beautiful Building lot 110x248 Good Area $15,800
3 Bedroom Nearly New Home on one acre. 2 Bedroom in-law suite down. Good value at $55,900.
4 Bedroom Family Home on 1-3 acre. 3 Baths, 2 Fireplaces. Lovely Rec Room $57,500
MANY MORE HOMES AND PROPERTIES IN ALL PRICE RANGES. FOR INFORMATION CALL PAT THERRIEN IN SOOKE AT 642-5138. ASK ABOUT OUR NON-PROFIT TRADE PLAN.

BEAUTIFUL COUNTRY HOME—7.25 ACRES

Serenity reigns supreme in this quiet corner of magnificent Metchosin. Relax as you gaze over a soft pastoral scene from living room or dining room windows, or from the vantage point of your full length sundeck. Taste the natural cool water from an ever producing artesian well, which under a carefree pressurized system gives benefit of free supply, and to complement the rural atmosphere, a modern, well appointed barn, on concrete, electrified and drained. Enjoy the added benefit of over 3 acres of a shady treed slope at the rear of the home. The house fully developed, both on main floor and basement area. Includes 2 fireplaces, 4 bedrooms, 2 baths. Asking $115,000. Phone F. COLOMBIN, 385-3033 or OLYMPIC REALTY LTD., 385-5741 anytime.

COUNTRY LIVING
2½ ACRES
METCHOSIN
Are you looking for privacy, peace and quiet, fresh air? If you are, then consider this easy care PAN-ABODE situated in a beautiful natural setting. The spacious FAMILY home offers three large bedrooms, two bathrooms, delightful LR with cozy FP, convenient DR off the well equipped kitchen (built-in oven, dishwasher and counter top elements). For the kids a 24x12 family room off the kitchen with sliding glass doors to a 18x12 sundeck. Abundant storage and closet space situated throughout this seven-year young residence. A serviceable workshop for dad is attached to the two auto carport. A truly relaxing home in an atmosphere of peaceful nature. $79,000 (firm). MLS 12738.
Sid Custance, 598-7781
Swinerton, Stewart Clark, Ltd.
385-2481

Metchosin Experience Home 2 Acres

Over $10,000 reduction on this superb post and beam, custom built, architect design home. Full wall fireplace with Mexican imported stone. Stove, fridge, dishwahser, and garburator stay in super kitchen surrounded by handcraft cabinets. 2 or 3 BR (den), sauna, and shower in full daylight bsmt. All this on 2 of the finest acres you can find. Please, no drive, bys. Must be seen through. Trades? Asking $99,500. Call PAT DOERKSEN, 478-3432 or 382-9191. MLS.

Canada Permanent

Home and Acreage

Large 1-year-old home and 7.58 beautiful acres. Home has 3 bedrooms, 1½ baths, family room, LR, kitchen plus dining area on main plus recreational area, den, 3-pce. bathroom and 2-bedroom self-contained suite down. Land is good farmland with distant seaviews. Property also has 1 acre on Metchosin road zoned commercial. Also a large barn or workshop on property. Call GERRY MARTIN, 595-7461 or 477-0141.

Canada Permanent

KING OF THE CASTLE
If you have wanted to move up to larger property see this nearly-new three-bedroom custom home on over 7 acres of tree and open space land. The owner will consider taking title to one or more properties as part payment. Part payment properties should be readily saleable when the money supply improves. This is parklike picture property and has been approved for a second building site on a spectacular view point overlooking ocean and valleys. Offered at $89,000. MLS. For details call GEORGE DAVIES, 479-4078 or B.C. LAND, 707 Goldstream, 478-5588.

SAANICH PENINSULA
Delightful .4 acre property located in Deep Cove. Tranquil seaviews over Saanich Inlet. The grounds are tailor made for the keen gardener. The 30 year old, 2 bedroom, full basement residence is in immaculate condition. Added features include separate garage, greenhouse and storage shed. Rural atmosphere yet close to ferries, airport and only 18 miles from Victoria. MLS 12375 $61,500.
John Bruce Bus. 656-3928
Res. 656-2023 or 656-6151
Sidney Realty Ltd.

SOOKE SEAVIEW SPACIOUS LOG HOME

New listing for someone who wants something different. This is a real family home with 3 bedrooms (possible 5), large living room, family sized kitchen plus much more. This home sits on over ½ an acre with fantastic views of the Sooke Harbour, straits and Olympics. Priced at $74,900. You owe it to yourself to see this gem. New MLS.
642-3404 BILL KOZAK 592-2431
LANSDOWNE PROPERTIES LTD.

COUNTRY ESTATE
MODERN RANCHER
12.5 ACRES
Located in one of the choicest valleys in Saanich, only 15 minutes from town. Approx. two thirds is seeded pasture and one third is treed. All is fenced and cross fenced and there is even a pond. The home is 4 years old and offers three bedrooms, living room with feature fireplace, dining room, bright spacious kitchen and full basement ready for easy development. Asking $159,000.
IAN BOORMAN 386-7521

HIGHLAND DISTRICT

1900 sq. ft. finished. 2-yr.-old Spanish style bungalow on 5.2 acres. Beautiful seclusion in a lovely modern home with sunken fireplace, 14x38 recreation room and many extras. New listing at $86,900. So quickly call: IRENE DALZIEL, 388-6231 or 477-6380.
Island Pacific Realty

OCCUPANCY—AUG. 15th
This cute little house can be viewed now, with occupancy on August 15th. Provides living room, 4-pce. bathroom. Situated on de-3-pce. bathroom. Situated on delightful, easy-care 50x110 lot only 2 blks. from shops in Sidney. Asking $35,000.
656-1154 MR. ELWELL 477-3988
Gordon Hulme Limited

COUNTRY LIFE

Great modern country home for family living, 5 bedrooms, big living room, rec room and country kitchen. Two acres of land to stretch out on, over 500 ft. of frontage with creek along the back. Triple carport.
477-8172 JACK GRANT 477-1841
BLOCK BROS. REALTY LTD.

SHAWNIGAN LAKE
One acre gently rising building lot. Perfect for week ends or full-time residence. Start building next month. Asking only $12,900.
BEN GREIG, 388-6231 or 598-3105
Island Pacific Realty

TWO BEAUTIFULLY TREED 1 acre lots with view. Each on blacktop, hydro, phone and piped water. Asking $14,900 and $16,900 respectively. Terms available. Call F. Wills 384-0581. Wills and Wonnenberg Realty Ltd.

BUILDERS OWN. 1-YR.-OLD able offers. Write Mrs. H. Barlow, 1 acre in Deep Cove. Quality built. $68,900. 656-5697, 656-1835.

253 COUNTRY HOMES AND PROPERTIES

SHAWNIGAN HOMES

LAKEVIEW — NEAR BEACH
A good older home with a lot of space all on one floor. No steps. 3 bedrooms, 2 bathrooms, Sauna room. Right in the Village near the school. $39,900. MLS 12163.

NEW FAMILY HOME
$47,900 — 1333 SQ. FT.
Spacious new home with full basement, on ¾ acre level lot. 3 bedrooms. Basement partially developed. A grand looking home. MLS 12120.

3 BEDROOMS — 3 ACRES
Spotless home, just over 10 years old with half basement. Ideal to start miniature farm you want for your family. Good garden. Close to the lake. $49,900. MLS. 11845.

IDEAL RETIREMENT HOME
2 Bedrooms. Full dining room. Fireplace, garage, Workshop. Tool-house. Custom built, has got all you want. $46,900.

5.2 ACRES OCEAN VIEW
Spacious 2 bedroom part basement home. Malahat district. ½-hour drive from Victoria. Well appointed home with far reaching views. Property has various subdivision possibilities. Several out-buildings. Quiet country setting. $89,000.

NO DUPLEX BUT
TWO BRAND NEW HOUSES
On ½ acre lot near Mill Bay. Rental value of $7,200. House "One" has 3 bedrooms with basement. House "Two" has 2 bedrooms, priced to sell at $63,000.

743-5311 John Ettema 743-2607
743-5311 Marie Malbon 753-5145
Call collect anytime; also weekends.

SHAWNIGAN REALTY LTD.
Shawnigan Lake 743-5311

SPARLINGS
REAL ESTATE LTD.
SIDNEY, B.C.

Four 1-acre lots in group fronting on 2 roads. Fairly new home consisting of 3 bedrooms, living room, family room up, plus large rumpus room, 1 bedroom utility room in basement. Also 2 small barns. Property all fenced off for horses. Public and well water both on property. Offered at $130,000.

Nice, flat, ½ acre lot on public water with some view just outside sewered area of Sidney. $22,000.

2-bedroom cottage, plus 2-bedroom dwelling with 1500 sq. ft. workshop attached. Suitable for many types of home craft. All on ½ acre lot. $65,000. To view call H. Bradley, 658-5183 or office 656-5511.

P.R. B
P. R. BROWN AND SONS LTD.

BRENTWOOD BAY MUST BE SOLD!

Owners have purchased and must sell this immaculate 4-bedroom, 8-yr.-old home located on a large country lot. Close to school and shops, consisting of 4 bedrooms, 2 bathrooms, large living rms. with fireplace, separate dining room, finished family room plus a lovely panelled rec. room. Many, many extra features included. Asking $67,500.00 — Terms. M.L.S.
385-3435 AL VICKERS 652-2257
P. R. BROWN and SONS LTD.

Western HOMES Ltd

11 ACRES PARADISE MILL BAY

A truly unique and beautiful property, lush rolling meadowland interspersed with magnificent mature trees. Very nice older modernized 4-bdrm., full-bsmt. home plus a 10'x33' mobile home for your in-laws. A large solid barn and lots of fencing completes this outstanding rural property located only 30 min. from Victoria. Asking $115,000. MLS 12714.
FOR FULL DETAILS CALL NOW
JACK DAVIS
386-3494 (24 hrs.)

ESTATE SALE VACANT NOW!

This clear title home on James White Blvd. in Sidney is ideal for a retired couple or small family. Two bedrooms, full basement, very large living room with fireplace and located on a generous lot close to shopping area. MLS.12663.
Asking $49,500.
656-4000 K. DROST 656-2427
SAANICH PENINSULA PROPERTIES LTD., SIDNEY.

BRAND NEW NORTH SAANICH

A deluxe 3-bedroom home on a treed ½ acre lot with partial views of the sea. Finished by a master craftsman. 1350 sq. ft. of superior in the country is priced at $69,800. To view call B. Champion, 386-3585 or 652-2583. Victoria Realty Ltd.

SHAWNIGAN LAKE, WEST ARM
Choice waterfront lot, 60'x110', $30,000. By owner, R. Oliver, 2295 Ives Avenue, Reno, Nevada, 89503 or call 702-747-1706.

SIDNEY BY OWNER, 50X120, 3 blocks from town centre. On a quiet street amongst the retired. Water available. $19,800. Evens., 656-3346.

256 WATERFRONT PROPERTIES

CLOSE TO VICTORIA GOLF CLUB
A fine waterfront home Designed and built under the supervision of SAM McCLURE in 1928. Four of the bedrooms en suite. Grass tennis court. Magnificent scenery. This is a great family home.
BY APPOINTMENT

Smith, Dobson Estates Ltd.
384-1424 Res. 658-8837

OAK BAY WATERFRONT

Charming 3 bedroom home with modern kitchen, dining room, large living room with fireplace and unobstructed sea view, full concrete basement, oil-o-matic heating. Situated on nicely landscaped lot, gentle slope to beach. Price $89,500. To view call owner Mornings or Evenings at 598-1884. No agents please.

EAST SOOKE WATERFRONT

4.86 acres of treed tranquility with 135 feet of waterfrontage on Sooke Harbour. Rustic 900 sq. ft. cottage, new MLS 12703. $62,500.
BRENT D. EWING
388-6424 (Res. 658-5661)
BAYSHORE REALTY LTD.
1006 FORT ST.

256 WATERFRONT PROPERTIES

WALL & REDEKOP HOMEFINDERS REALTY LTD.

Waterfront Marina
On Cowichan Bay
(a) A well established business that can be operated by an aggressive family unit! Accommodation for 5 families; store; independent gas sales; boat launching; camping space; 600' moorage and "ample room for business improvement on this all-year revenue income property." Asking a reasonable price of $165,000 with financing. Adjoining (b) property would be a logical investment in addition!

Seaview Home
2 Lots
(b) Cherry Pt. area. Double mobile home situated on a landscaped lot leaving the purchaser the option to re-sell the 2nd lot. ALL within 500' of the water, boat docks and "fish". This exceptional value is clear title at $47,500. Call for details:
PAT DOUGAN at
746-4154 or 743-2557

DUNCAN—
VANCOUVER ISLAND
This exclusive listing is offered for the first time. The property is 2.68 ac of treed seclusion with 130' frontage on Quamichan Lake. The home has 5500 sq. ft. of spacious liveability. The views of the lake are delightful from all the main areas of the house. The quality is irreplaceable. Among the many, many features of this home are the gracious entry way; the lge and comfortable living room with a dbl fireplace that joins with the dng room and kitchen. The master bedroom is 28x12 with walk-in closet and full ensuite bath. There are four other generous bedrooms and 2½ baths; one with dbl sinks and showers. The rec room is huge with fireplace of course and ground level access to the play area. Luxurious carpeting complement all the main areas and the decor is tasteful and exciting throughout. Other features include hot water heating; dbl drive under garage plus a dbl. attached carport. A really magnificent home designed for private living or entertainment of guests in one of the most beautiful and exclusive areas of Vancouver Island. Offered at $208,000. For more information please call
RON MATHEWS
746-4154 or 748-2360 (eves.)

MAPLE BAY—
WATERFRONT
Spacious and gracious describe this vibrant home. Sweeping panoramic views of Saltspring and the Bay are yours to enjoy all year round from the spacious sundeck. Gracious describes the separate entry way, the lovely parlor with its antique fireplace mantel, the stained glass windows and the other high quality touches that make this property one of a kind. Also on the main floor is the master bedroom with walk-in closet, big dbl door bath with utility. Upstairs are two more attractive bdrms, a storage or what not room and a big games room. The lot is just under the acre with zig-zag paths to the beach. All electric heat and an easy care yard complete the pkg. $80,000 FIRM.
RON MATHEWS
746-4154 or 748-2360 (eves.)

WELCOME TO THE WONDERFUL WORLD OF WATER-FRONT CLOSE-IN 3-BEDROOM HOME

Until today this kind of secluded waterfront property has only been available to the favoured few. Those with unlimited funds, or those who don't mind driving 25 or more miles out of town to find something like it.
Situated within the 3 mile circle with 147 feet of delightful waterfront this property is a challenge to anyone with imagination and know-how.
THE BASICS
Just over ½ an acre of trees, shrubs, grass, terraces, pools, and kitchen garden.
3 bedroom older updated home with some character. Full basement, oil heat. Your own Bay, Beach and Boathouse and Panoramic Views. If you have $84,900 and lots of ambition you can make this delightful spot into your shangri la, because you have the basics and all for the full low price of $84,900.
Call JOHN JAMES anytime within the next five minutes at 386-2437, 24 hours. M.L.S. 12556.
PACIFIC STRATA SERVICES LTD.

Enjoy
Gracious Living On
Vancouver Island's
"Riviera"

MAPLE BAY

Between Victoria and Nanaimo
Sun-Loved, Nature-Blessed
Arbutus-Shaded
Look South over Tranquil Maple Bay
Enjoy Nature at its Finest!
Fishing, Boating (Marina Nearby)
PLUS
Beautifully Treed View Lots
With Access to The Bay, also some
Unique Waterfront Pacels, All This
with Mun. Water and Paved Roads
Down Payments from $4,900
Prices from $16,000
—Balance at 8%
One-Half to 2 Acre Sites
A Wise Investment From Any Aspect — Prepare for your Retirement Now!
Call 687-2697, Vancouver, office hours, or 748-1629, Duncan

ARDMORE WATERFRONT

Beautiful waterfront property partly treed and including double garage, parking area and a new well. Western exposure with 100 ft. frontage on Saanich Inlet.
$55,000
ERIC GRAHAM
386-7521 656-4489
BOORMAN INVESTMENT CO. LTD.
1111 Government St.

ARDMORE DRIVE

Choice seafront, 1.39 acres wooded seclusion on sheltered bay. Southern exposure. Modern bungalow. Large L.R., 3 bedrooms, 2 full bathrooms, (one en suite), 2-zone hot water heat. Fishing etc., at front door. Good mooring. $118,000. Write owner, Victoria Press Box 685.

SECLUDED

Over 1 acre, plus custom-built home. ML 11856. Please Call:
Gord. G. Cowan 384-0212
RATHER Realty Ltd.

SECLUDED WATERFRONT
1-acre landscaped. 140 ft. beach. 2,000 sq. ft. home. Shell fish, salmon, sailing, swimming. Asking $115,000. Phone642-3180 evenings.

75 ACRES WITH SHELTERED beach. Near Tofino. $50,000 cash. 112-245-4269.

SPROAT LAKE
½ acres waterfront lot. 112-724-4050 after 5 p.m.

256 WATERFRONT PROPERTIES

NORTH SAANICH WATER-FRONT

Superb views up Satellite Channel are yours from this lovely Lands End location. The residence has 3 bedrooms plus a very generous living room, dining room and kitchen on the main floor plus a large family room with stone fireplace downstairs. Large sundeck off the dining room. On the water is a 12x20 boathouse with electric winch. This property not only has piped water but a drilled well and 5000 gal. holding tank. Just under 1 acre in size with 140' of water frontage. Tremendous property in all respects. $137,500.
John Bruce Bus. 656-3928
Res. 656 2023 or 656-6151
SIDNEY REALTY LTD.

½ Acre with 114 ft. Waterfront adjacent Canoe Cove Marina. The best waterfront location on the market. Southern exposure with sheltered anchorage. $45,000 cash. Don't be disappointed, call now. Town & Country Realty Ltd. — Peter Dueck 382-7276, 656-6060

"OAK BAY ON THE ESPLANADE"

Your chance to enjoy the rest of your life on Oak Bay, while the everchanging ocean is your constant companion. This very spacious 4-bedroom home with completely finished lower floor including bathroom and living room with fireplace, can even be for 2 families with unobstructed views for both, as presently used. Close to Estevan Shopping Centre in an ever appreciating top quality residential setting. If you are looking for future potential and pleasant living inquire now.
386-2111 M. McKENNA 592-3611
386-2111 R. KAISER 477-6813
MONTREAL TRUST CO.

SHAWNIGAN LAKE
WATERFRONT
Year round home on secluded, all fenced waterfront property. Small home. Compact. Living room, dining room, 3 bedrooms, 4 pce. bath. Utility room. Carport. Unfinished guest cottage. Boat ramp. Sunny waterfront. $59,000.

VACANT WATERFRONT LOT
Sloping lot with building site above the road, on West Arm of Shawnigan Lake. Solid lake bottom. Not too deep. Asking $24,500. Make offer.

SHAWNIGAN REALTY LTD.
743-5311 John Ettema 743-2607
743-5311 Marie Malbon 743-5145

DISTINGUISHED
WATERFRONT ESTATE
5.95 acres divided into 4 lots. One of the few Victoria waterfront properties with protected deep water berth for yachts, large or small. Superb 3-bedroom tudor home plus self-contained apartment. Swimming pool and guest accommodation cabana.
One of the most exciting properties on the market today at $375,000. Qualified purchasers may view by appointment only with
JEANNIE DEWHURST 477-6040 or
MERYLE HAYS 658-5663.
THE ROYAL TRUST COMPANY
384-8001

SEAFRONTAGE LOTS

MAPLE BAY
2.8 acres, 230 feet $39,500
2.4 acres, 300 feet $44,500
HUDSON ISLAND
1.5 acres, 600 feet $35,000
HORNBY ISLAND
1-3 of acre, 78 feet $19,500
H. W. DICKIE LIMITED
"We Sell the Island"
70 GOVERNMENT STREET
DUNCAN, B.C.
746-5171

TEN MILE POINT

New listing of a contemporary style (16 yr.) home on 2-3 acre. The best of seaviews on the protected north shore, rocky easy-care lot with mature shrubs at front. Over 1500 sq. ft. on main provides 29 ft. L., 3 DR's; plus rec. room with wall fireplace and third bathroom down. Asking $125,000. MLS. View by appt.
479-1667 Wilfred Davis 658-8884
Eltanor Sanderson
388-4271 384-9610
J. H. WHITTOME and CO. LTD.
ROYAL OAK BRNACH

PADDLE YOUR OWN CANOE!
WATERFRONT HOME ON PORTAGE INLET!
For the discriminating buyer, a gracious home with fantastic views from almost every room. A really charming LR with FP; DR and a cosy den plus 3 spacious bedrooms. All this and a well landscaped lot for the garden lover. Asking price in the mid 70's. MLS 12533. Off: 386-2911.
HAZEL CLARKE 385-6635
NORMA HILL 383-7796
Homefinders, Wall and Redekop

$13,900
HARVEST THE SEA, FREE
By sharing the cost two friendly families can share the benefits of 135-ft. of finest beachfront plus small cabin each. Where else near Victoria can recreational property be available for so small an outlay? Please call LYNETTE DELAHUNT, 598-3321, quickly. Close cash offers considered.
JACK MEARS
OAK BAY REALTY LTD.

1 ACRE WATERFRONT
Just what the doctor ordered — peace, fresh air sunshine and surf. This treed "summer home property" or holding property has spectacular views over the straits to mainland mountains. Just minutes to 2 golf courses, salmon; lake or stream fishing, Forbidden Plateau and Courtenay. White sandy beach for the kids. Priced to sell at $25,900.
GARDNER REALTY LTD.
385-7721 KENT MACLEOD 595-4273

NORTH SAANICH

A very rare and exceptional opportunity offering quiet seclusion and sepctacular views. Over 1-3 acre, enjoying 109 feet of prime waterfront. Just a couple of steps to beautiful beach. Residence is over 2,000 sq. ft. of living space. Superb condition throughout. Asking $130,000. Very suitable for a family or retirement. Mr. James, 386-3585, res. 477-8134. Victoria Realty Ltd.

4 ACRES
WATERFRONT
FORE SHORE RIGHTS.
$220,000 — TERMS.
SAANICH INLET
KNOWLES REALTY
384-8101
BILL KNOWLES 656-3779

SANDY CADBORO BAY
Sun, surf and sailing at your door. This two bedroom bungalow with sea view has 1½ bathrooms, living room, dining room, eating area off sunny kitchen. Located on quiet cul-de-sac with private beach path. $65,000. 477-0430 after 5:30 p.m. No agents.

IDEAL LOCATION
Southern exposure on Salt Spring Island with nearly 40 acres and approximately 3,000 ft. of waterfront with two beaches. MLS 11696. Price $135,000. Phone 592-3920 or 386-6552, F. C. Hully, Real Estate, 620 View.

½-ACRE WITH 104 FT. OF WATERFRONT. Magnificent view, park-like with Oak and Arbutus trees. Located at Dolphin Beach Estates not far from marina. $27,500. Contact Allan Armstrong, Dolphin Agencies Ltd., P.O. Box 398, Parksville or phone (112) 248-6156.

CHESTERMAN BEACH
100 ft. waterfront lot, approx. 3 miles north of Pacific Rim National Park. $20,000. Phone after 6 p.m. 598-5538.

258 CONDOMINIUMS and TOWNHOUSES

Whyte & Gower
Oak Bay Properties Ltd.
2227 Oak Bay Ave.
592-2407

ESQUIMALT
$31,500
Having trouble finding family accommodation at today's prices? Let me show you an immaculate 3-bdrm townhouse. Low taxes — good financing. Early possession. Act now — call GLADYS MILLER, 592-2407 or 598-7936.

$23,500
Nearly new 1-bdrm studio condominium. Sauna, swirlbath, billiard room and hobby room. Underground parking close to all amenities. Will sell furnished, $24,500. Good financing can be arranged. Vendor anxious. To view call GLADYS MILLER, 592-2407 or 598-7936.

FAIREST IN
FAIRFIELD
Beautiful and elegant. Superb workmanship and quality. 1379 sq. ft. of unsurpassed living. Hugh living room with balcony. Large dining area. Excellent kitchen with seperate dinette 2 cozy bedrooms, 1½ bath. Parking in concrete basement. Close to all amenities. Let me show this delightful condominium to you. Priced at $59,900. LORETTA HOGARTH 592-2407 or 592-3537.

1 BDRM. & DEN
More than 900 sq. ft. of cozy living for not more than $29,900. Slite has large patio, small garden. Large living room with dining area. Well appinted kitchen with dishwasher. Sauna, swirlpool, billiard room, lounge and workshop. Don't miss this one. LORETTA HOGARTH 592-3537 or 592-2407.

JACK MEARS
OAK BAY REALTY LTD.
"The Professional People"
Coast to Coast
Real Estate Service
2194 OAK BAY 598-3321
3618 SHELBOURNE 598-3344

SHOREWOOD HOUSE
562 RITHET STREET
CLOSE TO WATERFRONT
There are only a few of these beautifully designed suites left. Some contain fireplaces, baths, washers and dryers, ensuite, dishwashers, self cleanoven. Frost-free refrigerators, garburetor, large recreation suite, sauna. Price range 45,500-49,900. Call either 598-3321 or 598-3344.

NEW 2-BEDROOM
1½ BATHS
$36,500
Superior construction in nice area of Esquimalt. Low down payment with new home grant and B.C. 2nd mortgage available. For further information and to view call CLARE BROCK at 598-3321 or 592-2173.

3 BED CONDO $38,000
3 BED CONDO $38,000
BRIAN RIPLEY 598-3321

Overlooking
Beacon Hill Park
Deluxe 1 and 2-bedroom condominium apartments due for completion about August 1. Contact us now for first choice! Features excellent location, close to shops and transportation. Wall to wall, drapes, stove and refrigerator included. Underground parking. Priced from $37,500 to $55,900.
Exclusive Agents
david burr LTD.
655 FORT ST. 384-9335

Shoal Harbour

One only
LUXURY SUITE
$31,900
—next to marina
—ample parking
—immaculate
—close to all amenities

WALL & REDEKOP HOMEFINDERS REALTY LTD.
To view call:
May or Bob Hamilton
386-2911 or 656-4692

ROCKLAND AVENUE
New two-bedroom unit in popular area, close to transportation and shopping. Wall to wall throughout. Stove, refrigerator and sun drapes included. Games, room, sauna and swirlpool in complex. Existing mortgage may be assumed, and if you are a first time purchaser, B.C. Government 2nd mortgage of $5,000 may be available. (10640)
ASKING $41,500
W. E. (WIL) WILSON
384-9335, 477-4328
645 FORT ST. 384-9335

APARTMENT HOME
DELUXE LIVING
$42,900
1,300 sq. ft., 16x25 living room, separate dining room on the "L". Good kitchen, 3 appliances, master bedroom 13x14 ensuite, plus large 4-pce. bathroom. 2nd good sized bedroom. Lots of storage and cupboards. A very gracious home, well priced at $42,900. Clear Title. South exposure to garden, lot of amenities. Call:
477-0191 ROMA NICOLL 384-4827
Royal Trust Real Estate Dept.
4082 Shelbourne St.

ESQUIMALT
New 2 bedroom, 1½ bath. Corner suite. Adult block. No pets. $36,500.00 C.T.

QUADRA
2 bedroom, 1½ bath, top floor, corner suite. Terms available, $41,500.00 To view please call:
386-7521 DEL HOEGI 383-0516
BOORMAN INVESTMENT CO. LTD.
1111 Government St.

BY OWNER
PRIVATE BALCONY PLUS
EXTRA LARGE PATIO
Follow the sun from this gracious condominium with south east exposure. 1345 sq. ft. All appliances including washer and dryer, sun drapes, broadloom, 2 bedrooms, two 4-piece baths, never been occupied, recreational facilities. Spencer Castle phase II, $72,000. 598-1060.

BEST BUY IN TOWN
Only one left! Brand new, better than average 2-bedroom suite with lots of space and storage. 1½ baths. Good area in Esquimalt. Try your offer on asking price of $33,900.00.
CHES OR MERYLE HAYS
384-8001 658-5663
THE ROYAL TRUST COMPANY

258 CONDOMINIUMS and TOWNHOUSES

Park Pacific
For appointment to view the following fine listings call:
ROBERT YOUNG
477-8749 or 383-3911
JIM WEST
595-4094 or 383-4124

1. RED HOT — JUST LISTED. THREE-BEDROOM CONDOMINIUM — KENSINGTON TERRACE. ASKING $51,900. This spacious beauty (1262 sq. ft.) faces West — beautiful sunsets over the Sooke Hills — from the living room and two bedrooms. It is one of only three 3-bedroom apartment homes in luxurious Kensington Terrace. Ensuite bathroom in master bedroom. Valuable extras. MLS. Call us for viewing.
2. TWO SUPERIOR ONE-BEDROOM CONDOMINIUMS AT LOVELY KENSINGTON TERRACE. One on the first floor facing south — asking $29,500 with large existing first mortgage; and one on the fourth floor facing east — asking $30,900 with clear title MLS. Remember, Kensington offers a spacious luxurious lounge, huge hobby room, beautiful billiard room with championship table, sauna, swirl pool, exercise room etc. Call us for viewing.
3. JUST LISTED — SPENCER CASTLE — PRESTIGE TWO-BEDROOM TWO-FULL-BATHROOM CONDOMINIUM. ASKING $62,900. MLS. Very pleasant outlook. Over 1200 sq. ft. Valuable extras. For additional information or viewing call us.

CANADA PERMANENT TRUST
ON DOUGLAS AT FORT
Bachelor Suite
Near the duck pond on Dallas Rd. w-ft. On the main floor, bright and cheerful, includes appliances and furniture. Monthly assessment only 13.741! MRS. MUSTER, 382-9191. MLS.
Canada Permanent

CANADA PERMANENT TRUST
ON DOUGLAS AT FORT
Open Sat. 1:30-4:30
Condominium Suites
1148 Goodwin St.
You will be delighted with this Oak Bay condominium value, two bedrooms, separate dining and balconies or patios. Appliances in each suite includes stove, fridge, washer, dryer and built in dishwasher. Exc. $49,900 to $62,000. GRAY LAITE 656-5267 or SID HASLAM 477-1994.
Canada Permanent

BICKERTON COURT

—I am privileged to offer for sale one of the superior one-bedroom suites situated on the top floor of this delightful building.
—Beautiful panoramic views. New carpets, drapes, stove and fridge. Suitable for retired or semis. Come live in the most beautiful and centrally located building in Victoria.
—Amenities include 60 ft. indoor heated swimming pool, recreation room, penthouse lounge, outdoor lounging court yard. Opposite Beacon Hill Park.
—Call 386-2437 for appointment to view — John James.
PACIFIC STRATA SERVICES LTD.

TRANSCONA

1625 Belmont Ave.
$44,500
"HOME IS WHERE THE HEARTH IS." Yes, this 1200 sq. ft. condominium has a lovely slate-faced fireplace with a mantel. Entering the front door you feel the quality of the plus W-W carpet which runs throughout the home. The master bedroom has an ensuite bathroom with a tiled shower. The beautiful kitchen boasts a 15-cu.-ft. frost-free fridge, 30" stove, dishwasher and garburator plus luxury nylon carpet. Also included is the washer and dryer.
Monthly assessment is only $15.00.
388-4271 JOE MANTON 382-5211
J. H. Whittome and Co. Ltd.

Children and Pets
840 Craigflower
Sacrifice price as owner must go to a new job! This 3-bedrm. upper floors unit is for an active lively family! Big L.R., 1½ bathrm, you get 4 fine appliances. Take advantage of vendors urgent need to sell! They MUST, GO, GO, DO! All, reasonable offers considered up to $33,500. MLS 1167. Call JOHN RUSSEL 592-3248 or 477-0141 for instant inspection and discussion of your offer.
Canada Permanent

TOWNHOUSE

CONVENIENT LOCATION — Walking distance to Woodwards. Spacious unit with approx. 1200 sq. ft. — ALL ON ONE FLOOR — 3 bedrooms (master 14x10), nice kitchen, living room looking out on pleasant fenced garden — ideal for children. Schools, shopping and bus close by. All this for $40,500. Phone GEORGE GREEN at 477-4651 or 386-2437.
PACIFIC STRATA SERVICES LTD.

OPEN FRI.-SAT.
1:30-4 P.M.
OAK BAY
1521 CLIVE DR.
Have your own entrance with this 2-bdrm townhouse on the corner of Oak Bay and Clive Dr. only 1 block from all shopping facilities. Wall-to-wall carpeting and fireplace. See this one at $39,900. 595-5171 Canada Trust. BRIAN MARTIN

$250.00
If you can afford the above monthly payment, this 3-bedroom condominium is for you. Call for further info. MLS 11068.
LOLA CLARK
386-2911 or 479-3010
Homefinders, Wall and Redekop

DELUXE TOWNHOUSE, 3 MILES downtown. 3 bedrooms, 1½ bathrooms, basement, fireplace, private patio, swimming pool. Asking $41,500. 656-6146, after 5 p.m.

OWNER SELLING 3 BEDROOM, corner townhouse, Sidney, 1½ baths private fenced yard, WW. Dishwasher, stove fridge, included. $31,500. 477-0229 after 6 p.m.

LUXURY 2 BEDROOM, CORNER suite, 1 year old, top floor—1½ baths. private balcony. Sauna whirlpool, billiard room. Near bus 10 minutes town. $39,900. 477-4860

BY OWNER
1-bedroom condominium in sunny Sidney. $26,900. 656-6174.

256 WATERFRONT PROPERTIES

SEAFRONT
FACING SOUTH
$108,000
Seaviews from living room, dining room, kitchen and master bedroom add to your enjoyment of living in this country home. The remodelled bungalow consists of over 1600 sq. ft. of pleasant home. A large living room with feature fireplace, family sized dining room, modern kitchen and large sundeck, plus three bedrooms, 2 bathrooms and utility room. A double garage and a large lot with your own well, makes this property a pleasure to show. Please call ALEC GOWER 592-2407.
WHYTE AND GOWER
OAK BAY PROPERTIES LTD.
2227 Oak Bay Avenue

WATERFRONT
MAPLE BAY
Beautiful waterfront property comprised of two lots totalling 2.85 acres, approximately 264' of waterfront and 1116 square feet, 4-bedroom panabode cottage. Large boathouse. Price $127,000. Vendor will consider selling lot with cottage and boat house separately for $75,000. (MLS 8829) For further information contact:
W. E. (WIL) WILSON
384-9335, 477-4328
david burr ltd.
655 FORT ST. 384-9335

ALBERT HEAD

An Immaculate 4-BR home with entertainment-sized living and dining room, plus full basement with family room. Situated on a well-landscaped lot with many shrubs and flowers, facing south on Whitty's Lagoon and affording a lovely sea and mountain view. Easy access to a lovely sandy beach, in an area of two natural parks. Bob Paul 478-5561, 478-2477.
BLOCK BROS. REALTY LTD.

Unobstructed View
Delightful one bdrm. condominium, large living rm. in-line dining, deluxe kitchen with stove, fridge and dishwasher, glamorous bath, twin size bdrm. W-W carpet throughout. Asking $39,500. To view, call FRAN McVITTIE, 382-8688 or 382-9191, anytime.
Canada Permanent

BY OWNER, TREED BUILDING lot, 100' to beach on Cowichan Bay, 20 minutes to Duncan. $18,500. 748-9317.

258 CONDOMINIUMS and TOWNHOUSES

CANADA PERMANENT TRUST
1125 DOUGLAS ST. AND
3647 SHELBOURNE ST.
Deluxe
Rockland
Executive
Townhouses
Only 16, prestigious John Di Castri designed, 3 bedroom townhouses with basements and fireplaces. Close to town. Vehicle controlled entry. 3 already presold. For detail and viewing of plans, act now and save. Completion spring-summer '76. Exclusively listed with HERB McDANNOLD 658-8844 or 382-9191.
Canada Permanent

MELTON
REAL ESTATE (B.C.) LTD.
912 Douglas St.
1610 Island H'way

TOWNHOUSE DELIGHT
Immaculate 3 Bedroom with Cushion Floor Kitchen and 1½ baths. Fireplace, private patio and garden Professionally finished Rec. Room fully carpeted with lovely imitation-Fireplace. New MLS. $43,600. Phone Harry Gray 478-9581 or 652-1661 (24 hrs.)

CITY TOWNHOUSE
On Market Street close to everything. 3 Bedrooms, 1½ Baths, Private Patio and Garden, loads of storage space Plus shed and Laundry area. MLS $41,800. Phone Harry Gray 478-9581 or 656-1661 (24 hrs).

$32,900

Don't delay! House prices may be out of your present budget, but put your money into a townhouse and see your investment grow. 3 bedrooms, 1½ bathrooms in SUNNY SIDNEY. Stove, refrigerator and drapes included. Phone
MARGUERITE HOBBS
592-0022 598-3321

$36,500

This has to be the best buy in a 2 bedroom, 1½ bathroom condominium. Brand new, nice and bright with dining room window, quality carpets, frost free refrigerator, continuous clean oven, garburetor. Building is of most attractive brick and stucco. Graceful balcony, covered parking. A solid investment. New MLS. Call
MARGUERITE HOBBS
598-3321 or 592-0022
JACK MEARS
OAK BAY REALTY LTD.

J. D. BOSDET LTD.
120-727 Johnson St. 386-3128

3 BEDROOMS
$30,900
With its antiqued mirror wall in the dining room, attractive living room carpet, this is one of the best decorated units in the building. Quiet location, children welcome. A very affordable starter for a young family. Call:
Joe Blodgett—656-5653
386-3128, 24 hours

ROCKLAND $26,900

Deluxe one-bedroom corner suite on quiet McClure St., only 5 min. walk to downtown. Pleasant outlook, immediate occupancy if desired. Could be handled with only $1350 down. 477-6534 (evens.)

CLOSE-IN
TOWNHOUSE
1 block to Simpsons-Sears. Three bedrooms, 1½ baths, top condition. Low maintenance, only $23 P.M. Low interest rate mortgage at 9⅜%. Priced to sell at $42,500. Mr. James, 386-3585, 477-8134. Victoria Realty Ltd.

OAK BAY
TOWNHOUSE
Two beautiful bedrooms, one and one half bathrooms. Lovely living room. A superbly designed property close to all amenities. 1257 sq. ft. in total. Asking $46,500 with a high first mortgage. Call HAZEL CAMPBELL 382-7051.
LANSDOWNE PROPERTIES LTD.
592-2431

YOUBOU BARGAIN
Cowichan Lake cottage, concrete foundation, ¾ acre lot. $15,500. BRIAN RIPLEY. 598-3321.
JACK MEARS
OAK BAY REALTY LTD.

SEAVIEW
Spacious, deluxe 2-bedroom condominium in steel and concrete building. Spectacular ocean view from every window. Asking $64,000. Please call HAZEL CAMPBELL 382-7051 or 592-2431 LANSDOWNE PROPERTIES LTD.

258 CONDOMINIUMS and TOWNHOUSES

Cedarfair
1025 FAIRFIELD ROAD
A Distinctive Life Style
Offered in the Heart of Fairfield
Featuring:
—quality construction
—superior soundproofing
—ultra-spacious suites, some with fireplaces
—kitchens equipped with a full range of appliances including dishwasher
—underground parking garage with remote controlled steel door
PRICED FROM $49,000
Open Daily
(Including Sunday)
1 p.m. to 5 p.m.
COURTESY TO ALL REALTORS
Another quality condominium built by
Danzo and Franco
Phone 386-8132 or 384-2944

WILLOW COURT

190 GORGE RD. WEST
2 EXCELLENT SUITES AVAILABLE
This is a well-built, conservative building close to park and stores; on bus route. Building has swirl pool, sauna, recreation room and workshop. Covered parking. The two suites have good quality stove, fridge, dishwasher, and wall-to-wall carpet. Both very spacious and the 3rd and 4th floors, southern exposure, views of water and Olympics. One two-bedroom and one large bedroom and den — 1250 and 1150 sq. ft. priced at $43,000 and $41,000. Call Bill Felton anytime at 386-2437.
PACIFIC STRATA SERVICES LTD.

Bayshore realty ltd.
1006 Fort St. 388-6424

Lord Selkirk
Estates
853
Selkirk Avenue
OPEN for VIEWING
2:00-8:00 p.m.
—deluxe 2 bedroom suites
—individual washer and dryer
—covered parking
—deluxe workshop
—priced from $40,900.
BAYSHORE REALTY LTD.
1006 FORT ST.
388-6424

LOCATION!
LOCATION!
LOCATION!
BEACH DRIVE
SEAVIEWS
$45,000
Large living room with dining room "in-line"; two bedrooms, 4-pce. vanity bathroom and extra large storage room within the apartment. All in excellent condition in very well cared for, pleasant modern building. Call now! At $45,000 this won't last.
MRS. BAXTER
388-5451 (24 Hrs.)
NATIONAL TRUST

We are so proud of the Talisman that we ask you to compare other condominiums befoefore choosing.
THE TALISMAN
929 Esquimalt Rd.
$34,000-$38,500
Where your investment can go only one way — UP!
Where you get the best in construction, comfort and convenience. Plus many other amenities including Sauna, Swirl Pool, entertainment Lounge, Work Shop, Underground Parking, controlled entrance. Assessment only $20 a month, app. The good way of living.
Open 1 to 5 p.m.
J. H. WHITTOME and CO. LTD.
706 Fort St. — 388-4271

Emergency Sale
Vendor transfered. Must sell Esq condominium of 2 levels, 3 bdrm., large living rm., D.R., 1½ bathrms., 4 excellent appliances. Try $3,500 down! Open to offers. Children made welcome. Phone JOHN RUSSELL 592-3248 or 477-0141
Canada Permanent

COOK-FAIRFIELD
Brand new, luxury suite of 1,368 square feet, extra large living room and dining room. Large master bedroom with bay window and ensuite plumbing. Ample closet. Attractive kitchen with stove, fridge, dishwasher, garburator. Large balcony. 4th floor corner suite. Indoor parking with controlled entrance. $59,900. Phone owner at 592-2938 anytime.

TOWNHOUSE
$36,000
Approx. 1100 sq. ft., 3 bedrooms, 1½ baths, in-line living room and dining room. Good galley kitchen and utility off. 4 appliances, wall-to-wall, sundrapes, nicely decorated. Please call:
477-0191 ROMA NICOLL 384-4827
Royal Trust Real Estate Dept.
4082 Shelbourne St.

HIGH QUADRA
$30,900
Comfortable 1-bedroom condominium with stove, fridge and dishwasher. Unit is close to entrance, sauna, swirlpool, laundry, hobby room and lounge. ML 12674. Call CANADA TRUST.
595-5171 BRIAN MARTIN 479-3365

BY OWNER TOWNHOUSE, 2 levels, living room with open stone fireplace, dining room spacious kitchen, large master bedroom, 2 extra bedrooms, 2 bathrooms, large rec room opening into private garden. 477-0332.

BY OWNER, 3 BEDROOM CONdominium near schools, playground, shopping, beach, in Esquimalt, suitable for revenue or family. Children and pets welcome. Applicances and drapes included. $31,300. 652-3274.

TOWNHOUSE CONDOMINIUM
3 bedroom unit, private entrance, patio, appliances, drapes, close to all amenities $29,900. 385-6867.

258 CONDOMINIUMS and TOWNHOUSES

CANADA PERMANENT TRUST
ON DOUGLAS AT FORT
WINDSOR MANOR
DELUXE CONDOMINIUM APARTMENT HOMES
848 Esquimalt Road
DISPLAY SUITE NO. 5
MORNINGS
Mon.-Fri. 10:00-12:00 p.m.
AFTERNOONS
Mon.-Sat. 1:30-4:30 p.m.
EVENINGS
Mon.-Thurs. 7:00-9:00 p.m.
Excellent selection available with 12 different floor plans, larger than average living areas, coloured appliances, drapes, carpeting, sauna, swirl bath, billiards, hobby room, putting green, parking, etc. Compare the value offered with pricing from
One Bedroom — $24,500
Two Bedroom — $35,500
Immediate possession, low down payments with excellent financing available. Full details by calling HERB McDANNOLD 658-8844 or 382-9191 anytime.
Canada Permanent

"A Rare Occasion"
THE SAVOY
777 Blanshard at McClure
Visit this outstanding 11 storey steel and concrete condominium for a fine selection of superior suites. Most have lovely views of the straits, the Olympics, the inner harbour, the park and the city center.
Open for viewing 1-9. Our charming hostesses will be delighted to show you around.
For private viewing call THE SAVOY, 382-7521 or 384-4657, or call PARK PACIFIC INVESTMENTS anytime. 383-4124 or J. B. YOUNG (Res.) 598-1818.
See our display ad in the Financial Section.
Park Pacific

SPENCER CASTLE
Danzo and Franco Holdings Ltd.
384-4013 2910 Cook St.
A Unique Concept
THIS IS CONDOMINIUM LIVING FAR BEYOND EXPECTATIONS. COME AND SEE FOR YOURSELF.
6-storey concrete structure
quality 2 bed., 2 bath stes.
1345 sq. ft.
Superb views. Beautiful gardens
Full recreational facilities
and guest accommodation in
the old Spencer Home
From $67,000
OPEN FOR VIEWING
11-5 P.M. AND WED. EVE.
Exclusively listed with
J. H. WHITTOME and CO. LTD.
388-4271 479-1667

P.R. B
P. R. BROWN AND SONS LTD.
PARKSIDE PLACE
$27,500
Nice 2 BR upper condominium, large living, dining area and kitchen with pleasant view. Range and refrigerator included. Laundry room and utility in the suite, near to bus, shops, schools, good financing may be obtained call:
STAN WINTERBOTTOM
385-3435 598-2253 Res.
P. R. BROWN and SONS LTD.

UNIVERSITY PARK TERRACE

CONDOMINIUMS
1870 McKenzie — Gordon Head Road
Next to University and Racquet Club in most desirable area. 1 and 2-bedroom units ranging from $29,900 to $43,960. Prices include underground parking and all amenities for luxurious and enjoyable living.
Open House daily from 2-9 p.m. including Sundays.
Our Sales Representative, Bud Forbes, or his assistant, will be happy to show you around. Tel 477-8549, res. 652-2950.

FAIRCLIFF
By the Sea
Seldom does an accommodation become available in the elegant Faircliff Manor. Just steps to the sea, buses and shopping. This two-bedroom suite has large living room and dining room for entertaining. The Faircliff specializes in hospitality. Beautiful rotundas and common rooms, swirlpool, large common patio and roof garden. Available for immediate inspection. Priced to sell at $42,900.
385-7721 KENT MACLEOD 595-4273
Gardner Realty Ltd.

DEAN HOUSE, LARGE DELUX suite on second floor with view of the Olympics. 1-bedroom and den, 1½ baths, attractive kitchen with appliances including dishwasher and garburator, laundry facilities on same floor. Asking $46,900. By owner. Call 598-3171 after 5 p.m.

$25,000 ESQUISITE, NEW ONE-bedroom studio. Furnished or unfurnished, including all amenities and underground parking. To view, call 386-3742 between 8-11 a.m.

$28,500
3 bedroom condominium, near Sax Point Park. Immaculate condition, wall-to-wall shag throughout. 656-1458 or 592-7685.

258 CONDOMINIUMS and TOWNHOUSES

KNOWLES REALTY LTD.

1145 HILDA ST.
(just off Cook)
OPEN
FOR VIEWING
1 P.M.—9 P.M.
(EXCEPT SUNDAY)
Victoria's most attractive NEW Condominium, UNIQUELY designed and QUALITY constructed. 2 Bedrms, 1½ bathrms.
$39,500-$45,900
A choice LOCATION in the heart of FAIRFIELD. For prior appointment phone:
Bill Knowles 384-8101 —
Greta Hofmeister 592-6372.

WHY NOT A TOWNHOUSE

Cheerful, spacious, 3-bedroom, 1½ bath. Beautifully decorated and in excellent condition. Situated on quiet street and secluded corner unit. Private patio and lots of storage. Asking $44,900. MLS. To view call:
GRETA
HOFMEISTER
384-8101 592-6372

RUDYARD KIPLING
Luxurious waterfront condominium 2 bedrooms, 2 bathrooms, huge living room, dining room and balcony. Over 1400 sq. ft. All new appliances. Unsurpassed views. 592-4939.

263 GARAGES FOR SALE, RENT OR WANTED

GARAGE FOR RENT FOR CAR or storage, walking distance to town $16. 479-3862.

265 HOUSES WANTED TO BUY

REGISTERED NURSE
is anxious to find a 2-bedroom, basement home in any nice area. Up to $45,000 cash. If you can help call: TOM RAIG at 388-6231 or 385-1606 Island Pacific Realty.

ELDERLY COUPLE
Have sold their large home and are looking for a newer but smaller house in any central location. These are cash buyers with $40,000 to $50,000 to invest. Call: TOM RAIG AT 388-6231 or 385-1606. Island Pacific Realty.

SOCIAL WORKER
and family wants country atmosphere, preferably on the Saanich Peninsula. Must have 3 bedrooms up to $75,000. CASH.

YOUNG COUPLE
are tired of renting and require 2 bedroom home in any reasonable area. Can pay up to $50,000. CASH. If you can help on any of these call: CHRIS GREIG 388-6231 or 479-7995, Island Pacific Realty.

RETIRED
MANITOBA
POSTMAN
Can pay up to $75,000 cash for 3-bedroom home preferably with small acreage. 1 to 6 acres. Saanich Peninsula or Metchosin. Urgent. IRENE DALZIEL. 388-6231 or 477-6380.
ISLAND PACIFIC RLTY

WANTED IN
BRENTWOOD
Charming 2-BR. retirement home, no basement, secluded lot. Serious buyer. Call Cathy Atkins
479-1667 or 479-5427
J. H. WHITTOME & CO. LTD.,
ROYAL OAK BRANCH

WANTED
3 HOMES, $30,000 TO $60,000 PRICE RANGE, ONE COULD BE REVENUE. ALSO 1 TO 10 ACRES IN SHAWNIGAN DISTRICT. PLEASE CALL EDITH GUTEMAR — 598-7053 OR 479-1667.
J. H. WHITTOME and CO. LTD.,
ROYAL OAK BRANCH

RETIRED
SCHOOL TEACHER
URGENTLY needs two or three bedroom home. No basement and a few steps. A good fence to keep dogs in yard would help. ALL CASH UP TO $55,000. URGENT. CALL ANYTIME, BEN GREIG 388-6231 or Island Pacific Realty.

CASH FOR YOUR
HOME
Investor will pay spot cash for any home, any area up to $45,000. Call GLENN NICHOLLS, 388-6231 or 598-7689 (24 hrs.) Island Pacific Realty.

SAANICH
Is where my client would like to purchase a 2 Bdr., full basement home in the $45,000 range. For quick action call BOB KOHLRUSS. Res. 598-7689 or 388-6231.
ISLAND PACIFIC RLTY.

RETIRED DENTIST
Needs 3-bdrm. home in any nice, quiet area. Must have a good sized lot. He has cash to $80,000. If you have a home like this please call GERRY FINNIGAN 388-6231 or 479-1040 (24 Hrs.)
Island Pacific Realty

URGENT
Wanted in Esquimalt. 3 bedrm modern full bsmnt. home. To $60,000. Courtesy all realtors. Please help. Call:
386-3231 JAY ROGERS 477-4569
BLOCK BROS. REALTY LTD.

MUST BE SMALL
Retired gentleman from Regina urgently requires one or two bedroom home with a small putter around garden. Any nice area and ALL cash up to $45,000. BEN GREIG 598-3105 or 388-6231, Island Pacific Realty.

RETIRED COUPLE
From Manitoba and looking for a two or three full basement home up to $50,000 cash. URGENT. BEN GREIG, 388-6231 or 598-3105. Island Pacific Realty.

WANTED—MODERN 3-4 BEDroom home, with ensuite plumbing, in Lake Hill or Gordon Head, Mrs. Bowden 479-1479.

CLIENT WANTS 2- OR 3-BEDroom house inside 2-mile circle. Urgent. Vic Wong, 385-2458, Byron Price and Associates Ltd.

FIJIAN FAMILY OF FIVE DESperate for home within 3 miles of city. Please call: AZAM — 388-6231 or 383-3440, Island Pacific Realty.

PRIVATE, WANT OLDER HOME, will pay cash, condition not essential. 479-2209.

YOUNG FAMILY NEEDS 2 OR 3 bedroom with or without basement. Priced in low 40's. 598-2370.

268 LISTINGS WANTED

SHAWNIGAN REALTY LTD.
Shawnigan Lake 743-5311
LIST YOUR
SHAWNIGAN, COBBLE HILL
OR MILL BAY PROPERTY
with
743-5311 JOHN ETTEMA 743-2607
743-5311 MARIE MALBON 743-5145
Call Collect Anytime

SELLING YOUR
HOME?
Get top price by listing with a professional. Call me now for a property evaluation, no obligation Phone 386-3231. Res. 477-8274.
JEFF CHALK
F.R.I., R.I. (B.C.)
BLOCK BROS. REALTY LTD.

268 LISTINGS WANTED

THINKING OF SELLING!
I shall appreciate your call: AZAM, 388-6231 or 383-3440. Island Pacific Realty.

LISTINGS WANTED
Phone R. KEELING
Island Pacific Realty
388-6231 or 383-3860 anytime

ROBERTS INVESTMENTS LTD.
to list or sell call W. G. Moore
388-6691 707-1175 Douglas

270 EXCHANGE REAL ESTATE

OWNER WILL EXCHANGE 3 bedroom plus in Gordon Head area for 2 bedroom condominium, concrete and steel construction block 477-6762.

271 LOTS FOR SALE

MELTON
REAL ESTATE (B.C.) LTD.
912 Douglas St.
1610 Island H'way

Broadmead. Approx. 12,500 square feet. This lot is located on Emily Carr, in one of Victoria's finest areas of new homes. Building plans included. Price $28,900.
Paul Smith 383-6905 Roy Nielsen 386-9046

Deep Bay, near Bowser. Almost ½ acre building lot close to ocean. Price $8,900.
Paul Smith 383-6905 Roy Nielsen 386-9046

WATERFRONT
RUXTON ISLAND

Approx. 200 feet of waterfront looking N. and E. over sheltered cove. Also waterview looking S. and W. toward Vancouver Island. Sloping well treed. Would you believe $3,500 down with balance under $100 per month to vendor? M.L.S.
385-7721 DALE BRIGGS 592-3978
GARDNER REALTY LTD.

No Sewers Yet

So you cannot build on this lot. Drive to Chancellor Ave. next to Grocery Store at Helmcken see sign. Left side 88' Rear 77', Right 123'. Firm price is $9,500. Sewers must come one day. MLS 11489. JOHN RUSSELL 592-3248 or 477-0141.

Canada Permanent

SOUTH OAK BAY BUILDING SITE

Over 18,500 sq. ft., amongst gracious homes in a well established neighbourhood; offering seclusion and exciting views of city, ocean and mountains. Generous terms available on asking price of $59,900. For more details please call
386-7521 GISELE SAMEC 382-8743
BOORMAN INVESTMENT CO., LTD.
1111 Government St.

You Can't Build

Till sewers come. Buy and hold! Sign on Chancellor lot next to store on Helmcken. Rear 77', left 88', right 123'. MLS 11489. JOHN RUSSELL 592-3248 or 477-0141. Firm price.

Canada Permanent

52,650 SQ. FT.

Apartment or townhouse zoned property in Langford area consisting of two side by side lots. Asking $168,000 ($3.00 per sq. ft.). For more information and to buy call RAY MORRISON 477-8801 or OLYMPIC REALTY LTD., 385-5741.

MOBILE HOME LOT
.85 of an acre located on Kemp Lake Rd. near Sooke. Water and power on the road, this lot is gently sloping and partly cleared, some large trees left at the top of the property. Some seaview from the top, asking only $18,900. For further information, please call Don Oakes at 478-4334 or B.C. Land, 478-5588.

Ardmore

Beautiful treed .86 acre on Falkirk, 240' off West Saanich Road. MLS 11960 JACK COOKE 477-0141 or 477-4842.

Canada Permanent

METCHOSIN
3 high acres, water and hydro. — Good building site. Arbutus and views. 280' roadfront. Lot 16, Sundance, off Glen Forest. $29,500. MLS No. 12019.
DESMOND HOLMES
384-8124 478-1227
PEMBERTON, HOLMES
1000 Government Street

REWARD
For anyone owning private property or lot suitable for siting a mobile home, I will arrange for septic, water and electric. O.A. Reward yourself to an extra income of $50 to $100 per month. Write Robin Hood Sales, P.O. Box 4102, Victoria, B.C.

SHAWNIGAN LOVELY LOT
On road ideal for recreation holding. Asking $12,900.
PETER TER VEER
384-8001 479-1588
THE ROYAL TRUST COMPANY

LOT IN GORDON HEAD needed for client. If you have or know of any Lots For Sale in this area please call:
DOUG FORD 386-7521
BOORMAN INVESTMENT CO., LTD.
1111 Government St.

SEAVIEW LOT, 2 BLOCKS FROM Sooke Village, with view of Sooke Harbour, $15,000.
HORSE LOVERS
2¼-ACRE BUILDING LOT. Power and road are in. Asking $20,500.
642-3404 BILL KOZAK 592 2431
LANSDOWNE PROPERTIES LTD.

CENTRAL SAANICH
Excellent ½ acre lot with panoramic view and distant ocean view. $28,900. Good financing.
PETER TER VEER
384-8001 479-1588
THE ROYAL TRUST COMPANY

DUPLEX LOT FOR SALE IN Esquimalt. Bid forms may be obtained at the Municipal Hall, 1229 Esquimalt Road (385-2461) between the hours of 8:30 a.m. and 4:30 p.m. Monday to Friday. Bids will close at 4:00 p.m. July 4, 1975.

JUST LISTED
High Quadra, quiet Street, 50x137 av., on sewer. Priced for quick sale at $23,000 cash (firm). Exclusive.
LEVERTON REALTY
385-8012

LADYSMITH
Lovely 2 acre lot overlooking the harbour. Treed and gentle slope. Asking $16,900. Call: PETER TER VEER, 384-8001 or Res. 479-1588.
The Royal Trust Company

Quadra Area
Two lots adjacent each average 6,000 sq. ft. with older duplexed house. Price $55,000. Phone 592-3920 or 386-6552. F. C. Hully, Real Estate, 620 View.

BY OWNER, ATKINS RD. LOT, all services available, perc tested. Ready to build on, adjacent to natural park and year-round stream, southern slope. $18,000. 652-1967, evenings or weekends.

LOT FOR SALE BY OWNER IN Village of Parksville, 70'x125' on water and sewer. 112-248-3983 after 6 p.m. or write Box 727. Parksville, B.C.

SHAWNIGAN LAKE HIDE-A-way. 16x20' cabin on nicely treed lot. Asking $14,900, will consider all offers. 479-7608.

ONLY $17,500
50'x120' lot for sale on McKenzie Ave. Oppostit testing station. 658-5235.

LADYSMITH AREA, 2 PARTIALly treed lots, on water and paved road, asking $9,750 each. Call evenings 245-2533.

WANTED LOT SUITABLE FOR building home, preferably on sewer, up to $22,000. 598-2370.

UNSERVICED CORNER LOT for sale in Strawberry Vale. 477-4574.

GONZALES POINT, 2094 LORNE Terrace. 65x140'. $35,000. 592-6755.

271 LOTS FOR SALE

MERIDA PLACE High Gordon Head

Extra large building lots on quiet cul-de-sac with full underground servicing, 80 and 90 ft. frontages and sweeping valley, Mt. Doug and Mt. Tolmie views with the Olympics beyond. An area of quality homes. All lots $31,000. Cash, terms, or purchase together with building contract for an easy total purchase. ONLY 7 LEFT!
STEVE MOONEY
385-7861 24 hrs.
REAL ESTATE
CUSTOM DESIGN
AND CONSTRUCTION
D. F. HANLEY AGENCIES LTD.

Saanichton Building Lot

Brand new subdivision. All services underground. Views of Olympics, countryside and water. Builder inquiries welcome.
ONLY 1 LEFT $23,000
Rick Kallstrom
Garry Steele
386-0130
Unicorn Homes Ltd.

3½ BEDROOMS ON .525 ACRES PLUS .455 ACRE BUILDING LOT

—Development potential.
—1264 sq. ft., good older home.
—Level property, valley view.
—Country setting.
—Many fruit trees, shrubs
—Urgent sale.
Asking $89,900
386-2111 HERB SMITH 386-3712
MONTREAL TRUST CO.

JUST LISTED
ATTENTION BUILDERS
Large (95x260 frontage) level lot on Lakeridge Place off Larendo Road, which is off Santa Clara Avenue Might be excellent holding property for subidivison if and when Saanich sewer reaches. Asking $37,900. Call ROBERT YOUNG 477-8749 or JIM WEST 595-4094 or 383-4124 anytime, Park Pacific Investments Ltd.

1-ACRE BUILDING LOT

This property, located in an area of fine homes, offers tremendous development possibilities. On city water — paved road — flat, treed property offering maximum seclusion. Close in. Try your offer on asking price of $34,000.
592-1764 CLIFF BALL 477-1841
BLOCK BROS. REALTY LTD.

LOTS AND LOTS

1. On an isle: N. Pender, ocean view, $10,000 or Mayne Isle Waugh Rd. $10,500.
2. In Saanich: 50x100 lot Bousfield, $15,000 or 1.2 acres Elk Rd., $22,500.
386-3231 ROB FUKUSHIMA 479-3408
BOB KERSHAW 592-6062
BLOCK BROS. REALTY LTD.

273 PROPERTY FOR SALE

WATERFRONT VANCOUVER ISLAND

HOME with over 3,300 square feet of living space. Just south of Parksville. Could be 5 bedrooms. 2 fireplaces. 2 baths. Lovely finished recreation room. Large living and dining rooms. Double garage. Boathouse. Sandy Beach in sheltered cove. Near Marina. $86,900.

ALSO—LOTS

BAVANIZ BEACH — Just north of Qualicum. Level beach. Water, Power pole and Septic Tank in. Ready to build or plug in trailer, $29,500.
DOLPHIN BEACH — South of Parksville. Large corner lot. Easy to build on. $26,900.
CILAIRE — Prestige area in Nanaimo. 90x200 overlooking all of Departure Bay. $38,500. Contact Mary Campbell at Nanaimo Realty Co. Ltd. (Wellington Branch) 6404 Metral Dr., Nanaimo, B.C. 112-390-2223 or 112-468-7485 or Toll Free 684-6932.

SHAWNIGAN LAKE
Commuting Distance to Victoria ½ Acre level building lot in a mobile home area, sparsely covered with nice big trees. Just right $12,000. M.L.S. 12032.

Gently sloping treed recreational lot on east side, south end of lake. Asking $7,900. New MLS. Very CLOSE TO THE LAKE.

One-third acre treed building lot on the east road. Glimpse of the lake. $12,500 Perc tested.
743-5311 John Ettema 743-2607
743-5311 Marie Malbon 743-5145
SHAWNIGAN REALTY LTD.

TRADE

WILL TRADE FOR VICTORIA PROPERTY
Dolphin Beach, 25 minutes north of Nanaimo. Quality built. Three bedrooms (one down). Quiet area, seclusion, yet close to Marina. Very close to beach access, on .4 acre with no-through street and marvellous three-way ocean view. Many extras. Owner very co-operative. Asking $58,500. Please contact Mary Campbell at 390-2228, 754-2311 or 468-7485 collect. Nanaimo Realty Co. Ltd. Nanaimo, B.C. (Wellington Branch).

MOVING TO ABBOTSFORD?

Beautiful executive home in Abbotsford; will consider trading an older executive home in Victoria. Abbotsford home features 2,000 sq. ft., 4 bedrooms, 3 bathrooms, basement, attractive split level design. Call collect Gloria Harper, 853-6093.
CANADA PERMANENT TRUST
853-4811 530-1011

3.1 ACRES SOOKE

TROUT STREAM
$23,900
Bob Garside 595-5171
CANADA TRUST

RESIDENTIAL AND COMMERCIAL property for building and developing required immediately.

274 PROPERTY WANTED

URGENT

Have two cash buyers for S-S Duplexes. 2 or 3 bedrms. each side, any area, close in. Phone today for Market Value estimate, no obligation, call:
Greta Hofmeister
384-8101 592-6372
Knowles Realty Ltd.
3617 Shelbourne

WATER VIEW WANTED

I have clients that want to purchase either a home with water view or property on which to build. ALBAN BOWES 479-5693 or OLYMPIC REALTY LTD. 385-5741.

ALL CASH!

All cash for good residential building lots, any area. Malen Construction Co. Ltd., 658-1122 anytime.

ALL CASH

We will pay you cash for one lot or more, suitable for building; or acreage of any size in Victoria area, suitable for development. Phone now Kasapi Construction 386-6191.

PRIVATE CASH BUYER
Requires spacious 3 bedroom home with large lot, 20 mile radius of Victoria, Contact J. E. Allen, 726 South Island Hwy, Campbell River.

SMALL OR AWKWARD CITY lot required Private part 592-7904.

274 PROPERTY WANTED

WANTED IMMEDIATELY

3-bedroom home in any reasonable district. 2 storey, O.K. Price must not exceed $55,000. Basement a must and some fruit trees would be a great asset. CALL LEN LEDOUX 386-7551 OR 382-9852.

WANTED SMALL ACREAGE

With a home and a couple of outbuildings to house some small animals. City people anxious to move out into the clean coutry air. Water supply should be by well, but not essential. CALL LEN LEDOUX 386-7551 or 382-9852.

WANTED SMALL BUSINESS

Which can be operated by a couple who wish to work a partnership. 3-4 employees O.K. Restaurant. Jewelery store. Retail specialties would be along the lines requested. CALL LEN LEDOUX 386-7551 OR 382-9852.

CASH CLIENTS

For subdividable or good holding property from 5 acre minimum up; any area. Call BOB DAVISON, 592-0796 or OLYMPIC REALTY LTD., 385-5741

280 ACREAGE FOR SALE and WANTED

Salt Spring's finest seaview acreage. 13.20 acres with over 1,900 ft. road frontage. Tremendous future potential plus an unparalleled homesite today. Vendor will carry balance at 10 per cent to good covenant. MLS. Don't miss this one. Call J. P. Dueck, Town & Country, 382-7276.

2.35 acre estate with over 700 foot road frontage. Year round stream with bathing pools. Gorgeous timber. Convenient sunny location offering a maximum of privacy. MLS. Call J. Peter Dueck, Town & Country Realty Ltd. 382-7276.

10 ACRES OF COMPLETE SECLUSION

On the Saanich Peninsula offering large trees and privacy, with a roughed-in road and 600 feet frontage. Located at West Saanich and Cypress, on water main. For the asking price of $77,500. MLS 11986. Open to offers. Call:
Ed Kraft, 652-3676 or
Alice Moore, 592-4529
J. D. BOSDET LTD.

The Price Is Right $7,750 Per Acre

How about 10 acres on the Saanich Penninsula. Where? On the corner of Cypress and W. Saanich Rd. Features such as a lot of large trees, roadway in part meadow, and on water main are also included in the asking price of $77,500. MLS. Call:
J. D. BOSDET LTD.
Alice Moore 592-4529
or Ed Kraft 652-3676
ANYTIME

2½ ACRES
$24,900.
BUY A PIECE OF THE "LAND" — NOT "ROCK", AS YOUR INVESTMENT FOR THE FUTURE. BUILD NOW OR HOLD THIS LIGHTLY WOODED 2½ ACRES IN METCHOSIN. M.L.S. 10768.
479-1667 CATHY ATKINS 479-5427
J. H. WHITTOME and CO. LTD.
ROYAL OAK BRANCH

CHOICE MILL BAY PROPERTY
Tall trees, salt-laden breeze waft over almost three acres with excellent potential for future subdivision. Spectacular sea views — and the vendor is anxious to sell! If you're looking to the future — call me — and find out more — then make an offer.
477-0191 KNUD SCHWER 478-8302
Royal Trust Real Estate Dept.
4082 Shelbourne St.

HIGHLANDS

Over 6½ acres of nicely treed property for that secluded homesite or holding property. Beautiful views. Asking only $31,000 and vendor will consider trades. M.L. 11012.
DAVID BILLINGHAM
BAYSHORE REALTY LTD.
1006 FORT STREET
388-6424

HIGHLANDS
210 ACRES
This large parcel of land is newly on the market offered at $1,000 per acre. Some good building sites Asking $210,000. For further details call:
477-0191 ROMA NICOLL or 384-4827
JOHN MOLYARD
Royal Trust Real Estate Dept.
4082 Shelbourne St.

3.67 ACRES
SWARTZ BAY
Here is an ideal high view building lot with 800' frontage on Swartz Bay road. On water supply and ready for building at $49,900. MLS 12468. For further information please call:
MURRAY ROTHSCHILD
477-0191 477-9393
Royal Trust Real Estate Dept.
4082 Shelbourne St.

WANTED--OFFERS

ON—$8,000 per acre—13 acres treed property, Metchosin area. ON—$14,500 per acre—7.5 acres of treed land with approx. 140 ft. of lakefront, on Shawnigan Lake. Phone F. COLOMBIN, 385-3033 or OLYMPIC REALTY LTD., 385-5741.

METCHOSIN
3 high acres, water and hydro, views, 280' roadfront. Lot 16, Sundance off Glen Forest, $29,500. MLS 12019.
DESMOND HOLMES
384-8124 478-1227
PEMBERTON, HOLMES LTD.
1000 Government Street

KANGAROO ROAD
12 Acres easily accessible high land. Well treed with a small creek through part of the property. Asking $76,000.00 JOE RICKARD. BROWN BROS. on BLANSHARD 385-8771 (anytime).

10.34 ACRES, 250' FRONTAGE ON Sooke Road. Beautiful views from Summit and lookout to Sooke Inlet, Juan de Fuca and Olympics. Below $7,000 per acre. Call George Breiter, B. A. Realty Ltd. 385-1431.

280 ACREAGE FOR SALE and WANTED

MELTON
REAL ESTATE (B.C.) LTD.
912 Douglas Street
1610 Island H'way

"COUNTRY BUILDING LOT"
This must be the best 2-acre parcel in the Shawnigan area Located in a new subdivision this heavily treed parcel has paved road, hydro and has perced. Many quality homes in neighborhood. Located on Campbell Road just off Cameron Taggert Road near Cobble Hill. $18,500. MLS.
Rick Pettinger 478-9581, 595-5074

"SHAWNIGAN LAKE"
Excellent 1-3 acre lot in Shawnigan Beach Estates. Lot has hydro and has perced. Very high ground, many trees One of the more desirable lots in this new subdivision. Asking $14,500. MLS.
Rick Pettinger 478-9581, 595-5074

P.R.B
P. R. BROWN
AND SONS LTD.

LAND FOR PRIVACY

Lightly treed, sloping land with a nice valley view, 3.47 acres on West Saanich Rd., near Red Barn. Has well on property. Price $55,000 with $25,000 down. ML 10072.
STAN WINTERBOTTOM
385-3435 598-2253 Res.
P. R. BROWN and SONS LTD.

Champion Realty Ltd.
813 Fort Street

Sooke Acreage

4.94 acres with 256 ft. frontage on West Coast Rd. and 195 ft. on Wright Rd. $45,000.

4.14 acres with frontage on West Coast Rd. and Wright Rd. $35,000.
PETER MASON
388-4477 477-9318

MELTON
REAL ESTATE (B.C.) LTD.
912 Douglas Street
1610 Island H'way

23-ACRE MINI RANCH
CEDAR DISTRICT $73,000
Located on Yellow Point Road opposite Crow and Gate Pub, long access Road, beautiful fenced property partly treed part pasture, 24x24 house, cow barn and chicken house. For further information call Eric Frazer, 386-7551 or 743-9155

ACREAGE WANTED
CASH BUYER
Retired Edmonton couple requires a minimum of 75 acres suitable for a hobby farm. Preferrable within 20 miles of Victoria (but not essential). Call our agent John Keats at 384-4262.
NATIONAL TRUST
388-5451 (24 hrs.)

SOOKE WATERFRONT

5 acres of gentle sloping land overlooking East Sooke Harbour. Power available, only 18 miles from Victoria. 190 ft of waterfront, lightly treed. Easy access to road. $52,000.
ROY ELDRIDGE
386-3231 477-6735
RUSS FIZSIMMONS 477-2412
BLOCK BROS. REALTY LTD.

DO YOU WANT 5 CLEARED ACRES?

Brand new 3-bedroom 1220 sq. ft. home. Large separate garage and workshop. All in a beautiful secluded Central Saanich Valley perfect for animals, kids and parents. A bargain at $115,000.
CANADA TRUST
595-5171 DOUG POSKITT 656-4236

PARKSVILLE TREED ACRES

15-17 acre parcels. Level, hydro and telephone, on paved road. Ideal holding or building sites. Easy terms. $45,000. and up.
Helen Webb 477-3095 385-2471 Jack Betts 477-4042
Johnston and Co. Ltd.

SMALL ACREAGE

Approx. 1½ acres—close in and yet unspoiled—odd shaped but intriguing with a fresh, year-round stream. Beautifully treed with cedar, fir and maple—city water and power. Inspect this with me—J. J. WILLIAMS, 386-2955 or Res. 479-1163. Priced at $28,900 (MLS). Mayfair Realty.

NEARLY 15 ACRES
Try $10,000 cash. Saanich. Cleared, arable land for various uses on paved road. MLS. $83,900.
Call: JOHN HOLMS at 598-3344.
JACK MEARS
OAK BAY REALTY LTD.

ACREAGE

Ten acres for $42,000. Mixture of Arbutus, Firs, and Cedars. Buy now. Prices are increasing. Call:
598-5166 BEN PARENT 385-2861
NEWSTEAD REALTY LTD.

VANDERHOOF, 18 ACRES, UNfinished house, 28x34, some clearing done but not piled. Any reasonable offers. Write Mrh. H. Barlow, R.R. No. 1 Derksen Rd. Vanderhoof, B.C.

FOR SALE: 30 ACRES WITH small home, Durrance Rd. $155,000. Phone between 9 a.m. and 5 p.m. 385-1491.

UP TO 70 ACRES WITH WAterfront in Victoria Region wanted (25 mile radius) R. Hanvelt 834 West 69th Ave. Vancouver, B.C.

285 UP-ISLAND PROPERTIES

WIDE SEAVIEW SALTAIR

Victoria prices getting you down? Why not settle Up-Island? Here is an attractive no-step retirement home just 3 yrs. old built with care by conscientious builder for his own use. Views from all living areas are unobstructed and sweeping. Easy access to warm swimming just 100 yards away. Two bedrooms, spacious in-line living-dining with fireplace and sliding doors to wide sundeck. Inviting kitchen tastefully planned. Extra bedroom or breakfast room off kitchen. Beautifully landscaped lot with greenhouse, concrete walks, patios and good parking. Located on quiet sloping cul-de-sac near the water among all new superior homes. Definitely worth investigating. Call:
ELEANOR SANDERSON
484-9610 388-4271
J. H. Whittome and Co. Ltd.

SHAWNIGAN LAKE
1200 (approx.) square foot summer cottage on E. Shawnigan Lake Road. View of Lake and access to beach. Two bedrooms, living room and kitchen combined has fireplace. Large enclosed porch. Lot is deep with creek at rear. Good potential with some work.
$25,000
W. E. (WIL) WILSON
477-4328 384-9335
david burr ltd.
655 FORT ST. 384-9335

TWO PLUS ACRES, INSIDE treed lot. Ruxton Island near Yellow Point. $6,900. 478-9652.

285 UP-ISLAND PROPERTIES

NANAIMO REALTY COMPANY LTD. PARKSVILLE BRANCH 248-6167

17.5 acres with long frontage on Island Highway, 4 miles north of Qualicum Beach, Gazetted Road, along one side of this property makes it a natural for a trailer park or camp ground. This parcel is park like an beautifully treed, NOT in agricultural land reserve. Very reasonably priced at $47,500.

39 acres Coombs 5 miles from Parksville. Marketable timber, plenty of water easy access. Outstanding bargain at $62,500.

50 acres with more than 2,000' frontage on Freench Creek near Parksville. Good marketable timber $125,000 as is or $92,500 carefully logged.

12x66 deluxe Glendale mobile home on superb ½ acre river front lot between Parksville and Qualicum beach. Very well priced at $28,500.

12x62 almost new mobile home over looking the new bay, on ¼ acre lot with underground services. Great bargain at $20,000.

New 2 bedroom house with ocean view near ferry terminal in Lasqueti Island over 1 acre of good garden soil. Good buy at $27,500. We also have in Lasqueti 1 acre plus water front lot at prices from $11,000 to $16,000.

Duplex lot over looking Long Lake near Nanaimo fully serviced and a great bargain at $16,500.

For more information call 248-6167 or evenigns call Albert Mazzarotto at 468-7478 or Joyce Neill at 248-3872.

VANCOUVER ISLAND BUY LAND— BUY LAND! BUILDING LOTS $120 DOWN $120 MONTHLY PRICE $11,900

Choice investment at the right terms. Serviced treed lots, city water, paved roads, within city limits. Pay just $120 monthly and watch the land value go up. Also West Coast lots, Long Beach area. Treed, serviced with water, sewer, hydro and paved roads. Priced from $7,000 terms from $100 down and $100 monthly. For brochures and information, phone or write PETER KLOOSTERBOER, personally, at Nanaimo Realty Co. Ltd., Box 518, Nanaimo, B.C. Telephone 754-2311 or evenings 758-7771 collect.

Western HOMES Ltd.

BRAND NEW ¾ ACRE MILL BAY $56,900

Nearing completion — so you can pick your own carpet! Colours! Beautifully located on a secluded, treed lot. 3 bedrooms — 2 bathrooms (1 ensuite). Huge sundeck — superior construction. Full basement with R.I. bath, rec. rm and F.P. Financing available.
John E. Thomson
386-3494 (24 hrs.)

RECREATIONAL LOTS

NORTH OF QUALICUM
SHIPS POINT—Hydro, telephone, water system, paved roads, parks, safe swimming beach. Have just listed two very nice treed lots for $9,500 and $10,000 with terms available.
BUCCANEER BEACH—these are all large treed lots, ideal for the person who wants to get away from it all. Have new listing of 100x330 ft. lot with good cottage on it. (hydro, piped water, insulated, etc.) for only $16,900.
KOPINA ESTATES—one of the best lots in area now for sale. Fantastic view lot for $16,500 with terms possible.
For more information or to view contact Dave McLaughlin, personally, at 754-2311 or evenings 753-5847

SALTAIR SEAVIEW

Three bedroom (room for 4th), fully finished on two floors. Post and beam construction, two greenhouses, nicely landscaped, patio and sundeck. Asking $48,900. To view phone ROBERT SWANSON at 746-5171 or evenings at 746-6860.
H. W. DICKIE LIMITED
70 Government St.
Duncan, B.C.
"We Sell the Island"

DUNCAN

RETIREMENT OR STARTER
Good condition, neat as a pin. 3 bedrooms, fenced lot, apple trees, garden area and located on a quiet street within walking distance of city centre. Priced at $33,900. For further information please call ARLENE ROBINSON, res. 748-8333 or SHARON DAVIS, 749-3936.
G. K. Schmidt Realty Ltd.
470 Trans Canada Highway
Duncan, B.C.
746-6135

PRIVATE

Private sale by builder, spacious new 3 bedroom homes in new subdivision on fully serviced lots. Featuring paved driveways, wall to wall carpets, fireplaces and sundecks. 1½ miles from the heart of Duncan. Phone Jerry Howes 748-2555 or Roy Teasdale 748-9294 or 748-2413.

WELLINGTON
Serviced lot for sale, $9,000. Close to Long Lake.
385-7721 BRIAN COUTTS 598-2405
GARDNER REALTY LTD.

PRIVATE SALE — SHAWNIGAN-Mill Bay district. Over 1 acre on stream, large living dining room, oak floors, beamed ceiling, open stairway to balcony, 3 bedrooms and studio, two full baths and powder room, beautiful kitchen with nook, basement. Double garage. Shake roof, near recreation centre. Unique owner built home. $69,900. Phone 743-2630.

COBBLE HILL — WHY SETTLE for less. Try this 3 bedroom home on one acre of land. Well treed, ensuite plumbing, large main bathroom with double vanity. Kitchen with ample cupboard space, w-w throughout, beautiful fireplace with built in wood box. Has to be seen to be appreciated Asking $49,900. 746-5045.

Pearson REALTY LTD
BOX 399, PARKSVILLE, B.C.
248-3217 752-6964

BY OWNER — DUNCAN
Substantial 3 bedroom older home, full basement on 4 acres. One boundary is a year round creek, unlimited opportunities for development as a garden paradise. Possibility of future subdivision. Priced to sell at $48,500. 748-8769 evenings.

6 ACRES—OVER 700' WATERFRONT
Beautifully treed, southern exposure on Nanoose Bay. Has beach frontage as well as deep water moorage. Power, phone and water available. On paved road. Full price $125,000. Write Box 44, Parksville, B.C.

VIEW THIS LOT
1.23 acres of partially cleared land, Cherry Point. Build your dream home looking out over the water. This lot has also been approved for modular or mobile home. No agents. Phone 746-5537 or 748-8863.

NANAIMO
3 bedroom, lovely newer home, view of straits. Full basement, deck, professionally landscaped, full price $49,500. Owner will carry with $7,000 down and 10 per cent interest. 1906 Evergreen Way. Phone 758-9471.

DASHWOOD REAL ESTATE
(Qualicum) Ltd. 752-9266
Parksville—Qualicum Specialist

285 UP-ISLAND PROPERTIES

WALL & HOMEFINDERS REALTY LTD. REDEKOP

SPECTACULAR OCEAN VIEW $46,900
An unsurpassed ocean view overlooking Genoa Bay plus a new 1½ year old 3 bedroom home makes this listing desirable in many respects. L.R., D.R. and kitchen overlook the Bay for maximum view benefits. The full basement which contains one bedroom has roughed in rumpus room with sliding glass doors. Oh yes, there is a large sundeck, included. To view this home in the Cherry Pt. area, please contact Maurice Cherneff — 746-4154 or 748-2725.

HOW TO PLEASE A LADY
Show her this lovely 4 bedroom home on ½ acre situated on Bell McKinnon road, 4 miles north of Duncan. Features are:

Spotless condition
Extra quality and tastefully decorated
Beautiful rock F.P. with built in screen
Basement area contains 2 bedrooms plus a full vanity bathroom and shower
Mountain view from rear of house
Stop day dreaming, this house would be most ideal for family living plus a built-in dishwasher is included. To view this home, please contact Maurice Cherneff —746-4154 or 748-2725.

IMMACULATE DUPLEX $69,500
This owner occupied duplex is for sale and has been kept in excellent condition and would be ideal for investment purposes. Why not consider the rent on one side subsidizing your purchase. Features are:
—2240 sq. ft. plus 3 bedrooms on either side
—2 years new with sundecks
—Owners suite tastefully decorated
—Ample parking and storage area
—Landscaped and fenced yard in good condition.
Even if you feel you cannot really afford this duplex, why not call and see how financing may make this possible. Please call 746-4154, Maurice Cherneff or 748-2725.

DON'T BUY GOLD — BUY THIS DUPLEX
This lovely duplex is located on Highland Rd. close to the hospital. Will show excellent return on investment. Large 10½ percent first mortage. 1200 sq. ft. each side, 19,500 sq ft. heavily treed lot. 3 bedroom, full bathroom up, large living room, kitchen, laundry room and 2 pce. vanity bathroom. Secluded back yard in "Park Like" condition. Realistically priced at $73,900.
Maurice Cherneff
746-4154 748-2725

"ONE OF A KIND"
Formal living room and dining room, carpeted so thick you'll feel like you're walking on a cloud, kitchen with eating area plus canned goods storage. Walk onto a large sundeck with cement patio below. Large master bedroom ensuite plus 2 additional bedrooms all carpeted. The basement area has a finished vanitied bathroom, roughed inrec room and laundry room. Come and see what the fireplace mantle looks like! This home is situated on a corner lot and will be ready for occupancy soon. Please contact Maurice Cherneff at 746-4154 or 748-2725.

CANADA PERMANENT TRUST
150 STATION ST.,
DUNCAN, B.C.

GENTLEMAN'S ESTATE ON THE WATER

2½ acres, nicely landscaped with pool for kiddies. This 4-bedroom home is amongst the trees and well secluded, yet close to all conveniences. Large living room with stone fireplace, large dining room, family-sized kitchen with nook, many extra features that make up a good home. Located on Bear Lake with good outlet to Lake Cowichan. Asking $65,000. Call JIM HUNT, 749-3759.
CANADA PERMANENT TRUST
150 STATION ST.
DUNCAN, B.C.

HANDY SECLUSION

Hidden from old Victoria Road but only 3 blocks from Shawnigan village. Beautiful 3-bedroom, family home. Large living room, finished family room in basement. Each with huge FP. Two baths. Huge sundeck, 2 carports. On 2 lots, on village water. Price $70,900.

COWICHAN BAY

New 3-bedroom, open living plan home with beautiful Cowichan Bay views. Full high basement ready for development. Large fully serviced lot on dead-end street, $53,500.
Clynt Pringle, 743-9702
Bill Garrett, 748-1301.
ANGLO-CANADIAN REALTY LTD.
Phone 748-2561, Duncan, B.C.

CHERRY PT.
HOBBY FARM
Perfect for the horse lover, the beach enthusiast, the gardener, hobbiest or artist. Great privacy and peace and quiet. 3.06 AC on a paved road, close to the beach and with enjoyable ocean and pastoral views. The cedar home is a two bedroom on two levels with balcony and wrap around sundeck Big workshop has 560 sq. ft. Lge. organic garden has everything. Property is fenced and cross fenced with excellent water supply and even a small barn. Also a greenhouse and dbl. carport. Sound Interesting? It should! Priced right at $59,000. Please call RON MATHEWS at 746-4154 or 748-2360 (eves.)
Homefinders, Wall and Redekop
(Duncan Branch)

PARKSVILLE

2-B.R. Older home, right in Town. $29,950. Good terms available. Eves. Tony Steward, 248-3449.

Eagle
P.O. Box 1060
Phone 248-6191
Parksville, B.C.

UP-ISLAND BEAUTY
Just being finished this new 3 bedroom home is located on a dandy ¾ acre treed lot Just past Mill Bay. Featuring a nice living room with fireplace, dining room, kitchen with eating area. Bath and a half. Full basement with roughed-in fireplace. Carport. Priced to sell at $54,900. MLS 12523. For further information call:
477-0191 ROMA NICOLL or 384-4827
JOHN MOLYARD
Royal Trust Real Estate Dept.
4082 Shelbourne St.

MULTIPLE APARTMENT SITE

This prime property is located in the heart of a thriving city with excellent highway frontage and access. Zoned for apartments. An ideal investment and development property. Priced reasonably. Terms available. For further information contact Sheik Bosetti or Barry Clark personally at Nanaimo Realty Co. Ltd., Box 518, Nanaimo, B.C. at 754-2311.

7 ACRES BEAUTIFULL PARKland, all year creek, fenced, cross fenced, irrigation, single 2 bedroom mobile home, secluded. 3 miles south of Duncan. $65,000. Phone 748-2783 after 6 p.m.

CROFTON — FANTASTIC SEAview, brand new 3 bedroom, ensuite, full basement, wall-to-wall, custom cabinets, dining room, on sewer. Large sundeck $42,900. Phone 748-2025.

FOR SALE BY OWNER
2-bedroom home, living room, kitchen, bathroom, small sun room. Oil heat. Waterfront lot, 33'x106'. $24,000. Phone 112-335-2805.

½ ACRE LOT, COBBLE HILL-Mill Bay area, Telegraph Road. $8,000 firm. Phone 748-2843, 746-7816.

SPROAT LAKE
1½ acres waterfront lot. 112-724-4050 after 5 p.m.

285 UP-ISLAND PROPERTIES

Pearson REALTY LTD
BOX 399, PARKSVILLE, B.C.
248-3217 752-6964

WATERFRONT MOTEL

Located on about 360' of prime waterfront in Qualicum Beach. This 11 unit motel has living accommodation plus trailer hook-ups. Level beach, good swimming, and a panoramic view makes this property a bargain at $180,000.00. PITT CLAYTON 752-9382.

QUALITY PLUS

Immaculate three bedroom, no basement home in one of Parksville's nicest areas. Only once block to beach access on quiet street. The house is situated on two large beautifully landscaped lots with view of the Georgia Straits. The white cedar siding and natural stone exterior all complement the numerous other features. $55,900. BUD JOHNSON 248-5274.

IDEAL HOMESITE

Zoned for conventional or mobile home. This large wooded corner lot is on water, hydro, and paved road. A country setting with city conveniences. PITT CLAYTON 752-9382.

QUALICUM FAMILY HOME

Three bedroom home in a delightful treed setting. This tastefully designed home has a living room that features a fireplace with dining area opening to sundeck. There is a den or fourth bedroom, two bathrooms and a dream kitchen, plus utility room. Also a two car garage with large storage room. Just 5-min drive to shopping and schools. F.P. $47,000. EDWINA WAKEFORD-COX 752-6727.

QUALICUM BEACH

Only one block to golf course for this truly beautiful home. 2100 sq. ft. of luxury living, welcoming entrance hall leads to a lovely living room with romantic bay window, stone fireplace flanked by matched rosewood panelling, large place to dine with unusual built-in buffet. Superb kitchen with all conveniences, master B.R., ensuite with its own private balcony, elegant family bathroom, three other bedrooms, plus rec room with glass doors opening to patio. Another large room for either BR or family room. Utility with attractive powder room. Luxury wall to wall and thermopane throughout. It will be a pleasure to show it. F.P. $77,500.00 EDWINA WAKEFORD-COX 752-6727.

QUALICUM BUILDING LOT

Attractive tree, level building lot in area of new homes in Qualicum village — just right for your retirement home and only $7,500. F.P. MRS. McLEOD, 248-6375.

FULLY SERVICED SITE

Two blocks from the beach, on Vancouver Island's sunny east coast. A five minute drive to the marina, and seven minutes to the golf course. All services are available to this 70'x130' building site, located in one of Parksville-Qualicum's most prestigious developments. Very few lots of this quality are still available. F.P. $12,500. GEORGE BALZER 248-3905.

COWICHAN LAKE RIVER FRONTAGE

One of the most beautiful properties in the Cowichan area. Over 200 feet of lovely frontage, with lawns down almost to the water. Shrubs galore on the grounds. A spacious old log home that Robert Dunsmuir once owned, featuring 4 bedrooms, huge living room fireplace. Automatic oil furnace—heating, bills last winter just over $200. You drive into the wooded driveway and low and behold, you see this hideway before you. Offered for sale at only $105,000. You must see this to believe that this amount can buy such a lovely spot. Contact Woody Mott at J. H. Whittome and Co. Limited, 68 Station St., Duncan. Phone 746-6161 or eves. 746-4586.

COWICHAN STATION
Lovely rural treed lot, close to Kokasilo River. $9,500.
CORTES ISLAND
20 beautiful water view acres for $18,000.
PARKSVILLE
38 parklike acres, near Englishman's River Falls at $1,500 an acre.
For more information please call Colin Munro, Victoria Realty Ltd., 386-3585.

THE CEDARS

380 BRAE ROAD, DUNCAN
SELF-OWNED APARTMENTS
1, 2 and 3 bedroom suites, stove, fridge, drapes and new W-W carpet. Close to all shopping. Priced to sell from as low as $21,000. To view phone 748-2397 or call at Suite 101, 380 Brae Rd., Duncan.

YOUBOU, TWO HOUSES, WITH double carport, 100' x 120' lot, one block from beautiful Cowichan Lake. Priced at $35,000. Owner leaving. Good employment prospects here. Ideal for starter or excellent retirement home. Phone Youbou 745-6247.

LEVEL HALF ACRE, THREE miles east of Duncan, with lake view on quiet paved road. Municipal water and electricity to property line. Private sale. Asking price $17,500. 748-2205.

CHESTERMAN BEACH
100' Waterfront lot, approx. 3 miles north of Pacific Rim National Park. $20,000. Phone after 6 p.m. 598-5538.

SECLUDED — SEAVIEW
3.2 acres, Lantzville area, nine miles north of Nanaimo. $32,000. Write owner Victoria Press Box 784.

290 FARMS FOR SALE PROPERTIES

FOR SALE, 53 ACRES OF GOOD farm land in Cariboo, or will trade for small acreage on Vancouver Island. 478-8972 or write 93-2911 Sooke Lake Road.

293 GULF ISLAND PROPERTIES

THETIS ISLAND WATERFRONT $75,000

S.E. exposure of 350 feet on Clam Bay. 1600 sq. ft. of superbly attractive design accentuate the ranch style interior in this spendid home. On 1½ acres of prime level property, gently sloping to the sandy bay. To view call Anglo Canadian Realty Ltd. (Duncan collect) at 748-2561 or ROD P. DAVIES 746-6971 (res.) M.L.S.

DENMAN ISLAND

Looking for waterfront? Large, well built home on 1.8 acres with 252 feet of gently sloping beach. Magnificent view over Lambert Channel and mainland mountains. Good salmon fishing all year round. Call K. Beens., Block Brothers Realty, Nanaimo, B.C. 112-754-4401 or evenings, 112-758-7585.

MAYNE ISLAND

Lovely waterfront lot on Village Bay, within walking distance of ferry terminal. Piped water, hydro, and sewer provided. Safe boat anchorage, down payment. $7,000, bal. at 9%, $22,900. MLS.
656-1154 MR. ELWELL 477-3988
Gordon Hulme Limited

SPIRIT LIFTER
On beautiful Gabriola. Almost 1 acre of lovely Douglas Fir a stones throw from the beach. The best buy on the Island, at $8,900. MLS. G. NICHOLLS OR G. FINNIGAN 388-6231 Island Pacific Realty.

2.2 ACRES

Hedge against inflation by investing in 2.2 acres high on Hillcrest Dr. within 15 mins. from Fulford Ferry. For details
386-3231 JACK THOMAS 385-2119
BLOCK BROS. REALTY LTD.

FOREST ISLAND
Beautiful 52 acre Island, close to Sidney. Good harbor, sale by owner, $500,000. 642-3425.

293 GULF ISLAND PROPERTIES

SALT SPRING LANDS LTD.

PENDER ISLAND
FARMLAND
A rare opportunity to purchase 4 acres of level farmland on this rocky island. Rich growing soil, part in pasture, remainder in young timber and easily cleared. Power and phone. $25,000. terms
LARGE VIEW LOT
Over ½ acre of seclusion, treed, camping facilities constructed, piped water, paved road. Owner anxious to sell, try your offers to $7,000.
WATERFRONT BARGAIN
Check and compare this 76' treed oceanfront lot situated in a sheltered bay. Safe swimming beach, good moorage, southern exp. Power, water and phone. $21,500.
COLLECT MANFRED BURANDT
620-3271 Pender Island
SALT SPRING LANDS LTD.
Box 69
GANGES, B.C. 537-5515

Western HOMES Ltd.

HORNBY ISLAND 2.72 ACRES TREED

Beautiful lightly treed lot on Hornby Island. Only minutes walk from Sandpiper Beach. Perfect for your summer retreat. Try your offer on asking price of $16,500. (ML 11522) Phone now for details!
Neil R. MacDonald
386-3494 (24 hrs.)

HORNBY and DENMAN ISLANDS RECREATIONAL LOTS AND SMALL ACREAGE

These Islands have small populations, excellent ferry system, good beaches and parks, area of excellent fishing, oyster, clams etc. Now have available excellent selection of over 20 lots, sizes from ½ acre to 3 acres and a few larger parcels. Prices from $6,300 and up. Terms available. For more information or to view contact Dave or Frank McLaughlin at Nanaimo Realty Co. Ltd., Box 518, Nanaimo, B.C. phone 754-2311 or evenings Dave 753-5847 or Frank 390-4334.

OWN A PIECE OF THE GULF ISLANDS!
SEMI-WATERFRONT —
$8,750.00
Ruxton Island is practically a Virgin Island yet is available by car-top boat from either Gabriola or Vancouver Islands. This lovely ½ acre is beautifully treed with arbutus, fir, etc. Community well nearby. Peace and quietness here! Shellfish galore. Good swimming and hiking. This large lot might as well be waterfront! The small strip between it and the sea is crown owned and will never be sold. Go across it freely to a small sandy beach and good moorage. Phone Harry Donald personally at 754-2311 or evenings 758-6859 collect. Nanaimo Realty Co Ltd.

4 BEAUTIFUL ACRES
RUXTON ISLAND
$11,900
Never a chance like this again! Good mortgage — warm swimming and shellfish galore in completely sheltered bay just down the road. Community well close by. This acreage is beautifully treed with arbutus, fir, etc. Own your own hideaway on the Gulf Islands! Available by car-top boat from either Gabriola or Vancouver Islands. Phone Harry Donald, personally, at Nanaimo Realty Co. Ltd. Box 518, Nanaimo, B.C. at 754-2311 or evenings 758-6859 collect. If you leave message, will contact.

5 LARGE LOTS ON EAST ROAD Denman Island, with beautiful water view over Lambert channel. Priced at $9,000 each with easy terms. M. E. Braithwaite, Financial Survey Ltd. 813 Fort St., Victoria, B.C., 384-9305; Res. 592-0638.

HORNBY ISLAND, SEAVIEW lot, ½ acre, piped water, $8,500. Call owner, 382-2062, terms.

294 MAINLAND AND OUT OF PROVINCE PROPERTIES

ANTIQUE BUSINESS

— Inventory and fixtures. $31,000

SALT WATER BEACH LOTS

— $16,000 and up. Also mountain and marine view lots.
Carroll Realty, Inc.
208 N. Laurel, Port Angeles
206-457-3363

SPELL
IT
OUT

When you have something to sell, the easiest way to find a buyer is to spell it out in print! You do that by placing a low-cost Classified Ad in the newspaper, telling our readers what you have to sell. We'll help you today! Give us a call at 386-2121.

SHELVES LIGHT UP

Looking for more shelf space? Here's your answer with a built-in look and built-in lights! The concealed wall lights save table space, serve beds and desk. Glass or plastic shelf on top lets light flow up the wall as well as down.

Wall-mount the fluorescent fixtures. Center each where you want maximum light. To reduce eyestrain over study desk, face board should start 14 inches above the desk top. For best light, use warm white tubes of maximum wattage; 40-watt ballasts fit 48 inch space; 30-watt need 36 inches. Separate switches on each light provide flexible control.

Make face board and support brackets of 1x6 lumber, sized to fit your space. Stop about 6 inches short of windows.

For easy cleaning, be sure top shelf is flush with face board; rabbet one edge of board; or rest glass on narrow slats glued and nailed to wall and back side of face board.

To order the "Things" Shelf That Lights Up, Too pattern No. 22-X send $2.00 cheque or money order to: DECO-PLANS, P. O. Box 90, Boucherville, Quebec.

Indochina Seeking U.S. Arms

JAKARTA (WP) — Indonesia has quietly begun sounding out the United States for supply of sophisticated military equipment to help seal its borders against a feared influx of surplus arms from Indochina.

It has also warned Thailand not to be hasty in dismantling U.S. bases there.

The moves reflect a deep wariness that Indonesia, as a member of the Association of Southereast Asian Nations, exhibits toward bringing the newly Communist nations of Indochina into the organization.

Indonesia has particular reservations about the role of China in the newly peaceful Indochinese area.

And it is worried about the immense stocks of arms now idle in Vietnam and Cambodia, which had already been reported as trickling to insurgents in Thailand and the Philippines.

Leaders of this country doubt Chinese protestations of noninterference in Southeast Asian domestic affairs, particularly because a significant number of Indonesia's four million residents of Chinese origin (in a population of 126 million) undoubtedly owe first loyalty to Peking.

A gradually relaxing attitude here toward China has suddenly stiffened a few weeks ago when Radio Peking broadcast a rousing anniversary message to the outlawed Indonesian Communist party, urging it to continue efforts to overthrow President Suharto.

The party was virtually crushed after a takeover attempt in 1965 and has been under repression since then.

Although the Chinese message appeared to be a routine show of solidarity, the reaction here was vehement. It appears to have dimmed the possibility that Suharto would defy the strongly anti-Communist Moslem leadership and military by reopening relations with Peking.

Such a move may now be put off until after planned general elections in 1977 and Suharto appears convinced that security must be reinforced, with emphasis on patrolling the borders.

The defence minister and chief of the armed forces, Gen. Panggabeam, is in Washington for hospital treatment and is understood to be sounding out the defence and state departments on increased military aid.

The Indonesian embassy said the general has left Walter Reed Hospital to recuperate from an operation and will return to Jaharta next week. He has not yet seen U.S. officials but the possibility is not ruled out, the spokesman said.

Indonesia is already seeking helicopters, patrol boats, troop-carrying airplanes and light tanks, to be bought with its own funds. The aid would be for newer, more sophisticated items, according to sources here, who did not specify the types. Suharto is said to seek the material on highly concessional terms so as not to have it appear that budgeted funds were being shifted to the military.

Present U.S. military aid amounts to a few million dollars a year, much of it devoted to re-equipment of the armed forces.

Suharto is to meet with President Ford on July 5 at Camp David and it is thought likely that the military aid question will be taken up.

However, the presidents may prefer not to draw attention to the matter publicly. Suharto, with strong armed forces backing, seeks to strengthen his military posture without making it look like an act of confrontation.

Suharto seems to have been reassured in talks last week with Thai Prime Minister Kunrit Pramoj that Thailand is reconciled to co-existence in the new Indonesian situation and that political detente should be encouraged.

Reportedly Suharto agrees with the Thai and Filipino policies of winding down their U.S. bases. But he is said to be anxious that a strong U.S. presence — economic, business and aid — remain in the area. This apparently would include a naval presence.

Court Files Closed For Two Dead Men

A number of charges against two local men who died recently were withdrawn in Victoria provincial court Friday so case records could be closed.

Judge William Ostler said one case was "quite a unique situation" because it involved withdrawal of a charge after the accused had been convicted.

The unrelated cases involved Russell William Hack, 32, of 937 Johnson, who died last week in hospital of leukemia, and Richard Albert Curtis, 25, of 2833 Scott, killed in a motorcycle accident on Happy Valley Road two weeks ago.

Hack had elected trial in a higher court after being charged with possession of house-breaking tools, possession of known stolen property in two cases, and driving without insurance or a licence.

His preliminary hearing was to have been held April 11 but he was in hospital by then and the hearing was never held.

Curtis was to have been sentenced Friday after earlier pleading guilty to attempting a break-in and he was to have faced trial next month on a charge of impaired driving.

Ostler said he had never heard of a withdrawal (of charge) after a conviction but he added there is legal authority to confirm a conviction is not complete until sentence is passed.

313 Off Job At Dockyard

A total of 313 civilian employees of HMC Dockyard in Esquimalt were off the job today as the rotating strikes continue.

A base spokesman said no pickets have been set up and all operations, except the ship refit work, are normal.

The refit operations have been halted since the series of strikes by members of the Dockyard Trades and Labor Council began June 5.

In Ottawa, federal mediator Mark Thompson is arranging meetings between the trades and labor council and the federal treasury board. The two parties have been negotiating since March.

More Teens Functional Illiterates

HAMILTON (CP) — A survey by the Canadian Chamber of Commerce reveals that a growing percentage of high school graduates are "functionally illiterate."

Results of the survey, which involved officials from 50 universities and 70 community colleges across Canada, were released today.

Most of the education officials surveyed cited English or mathematics as the areas in which high school graduates were particularly deficient. Sixty-three respondents said their first-year students were lacking sufficient skills in both subjects.

Thousands Flee Angola As Civil War Threatens

LUANDA (CP) — Thousands, blacks as well as whites, are fleeing from Angola as the threat of civil war looms over this Portuguese territory on Africa's west coast.

Potentially one of the richest countries in Africa, Angola has been plunged into turmoil by three rival African groups. Although an end may be in sight with the formation of a united army, the groups have been fighting each other for military supremacy before independence comes to the country of 6.2 million people Nov. 11.

Perhaps 5,000 persons — a conservative estimate, say local officials — have been killed in clashes since mid-1974. Most of the victims have been Africans.

Most of the deaths have occurred in gun battles in the streets of Luanda, the capital.

The clashes usually erupt in the crowded black townships that ring the central business area of this tense port city. There is little black-white tension in Luanda.

The worst violence occurred between April 28 and May 1. An estimated 1,500 persons were killed in a showdown between two of the three rival groups.

There was more fighting in early June, but a general calm has been restored in Luanda. However, reports persist of sporadic fighting in the hinterland.

People are being flown to Portugal at government expense because they have no money to pay the fare. At least 500 people a day are leaving on commercial and military flights, and airline officials say all seats are booked through November.

Since mid-1974, after the military coup in Portugal signalled the end of Lisbon's empire in Africa, about 120,000 of the 350,000 to 400,000 Portuguese in the territory have left.

"It's the little guy — the taxi driver, small shop owner — that's leaving," say one diplomat. "They feel the blacks want their jobs. Those with large investments in the country will stay and try and make a deal with the new African government."

Many of the departing Portuguese were born in Angola, and some of these say they may eventually move to Brazil. A diplomat explained that many Angolan whites are unsympathetic to the leftist government in Portugal.

The three rival guerrilla movements are:

—The Front for the National Liberation of Angola (FNLA) led by Holden Roberto and backed by the Bakongo tribe in northern Angola, comprising about 20 per cent of the population.

—The Popular Movement for the Liberation of Angola (MPLA) a Soviet-backed group led by Agostinho Neto and supported by the Mbundu tribe in central Angola, comprising about 25 per cent of the population.

—The National Union for the Total Liberation of Angola (UNITA) led by Jonas Savimbi and backed by the Ovimbundu tribe of southern Angola, comprising about 33 per cent of the population.

Leaders of the three guerrilla factions met this week in Nakuru, Kenya, to try to resolve their differences. They issued a joint communique Thursday night saying they have agreed to form a single army.

Merit Award To Islanders

Order of Military Merit awards have been granted to three Vancouver Island officers of the Canadian Forces.

Capt. Thomas Gardner, 45, of Victoria, Capt. Robert Nicholson, 48, of Saanich and Lt. Col. Russel Choat, 51, of Maple Bay were among 41 other officers who were named on the list.

Former Victorian, commodore Douglas Learoyd, 50, of Anyox north of Prince Rupert, will also receive the award, which is granted for professionalism, outstanding service and devotion to duty.

Flood Level Reaches Peak At Waterton National Park

WATERTON, Alta. (CP) — Telephone communication was restored to this community in Waterton Lakes National Park Friday night and officials said flood-swollen Waterton Lake had levelled off about 18 inches below the flood level reached in 1964.

Park superintendent Tom Smith said the lake stopped rising late Friday afternoon, more than 24 hours after tourists and permanent residents had been evacuated because of flood danger.

The peak level was about 4½ feet above normal spring runoff and 12 feet higher than normal for late summer.

The main street of Waterton, major community in the national park about 70 miles southwest of Lethbridge in southwestern Alberta, escaped lightly but almost every home on the downhill side of the main street was filled with at least six feet of water.

Smith said Parks Canada crews have started already to prepare the park for possible big crowds on the traditionally-crowded July 1 weekend.

Probe Fails to Link Aluminum and Fires

OTTAWA (CP) — The Canadian Standards Association (CSA) said Thursday that a recent CSA investigation failed to confirm that aluminum wiring has been the cause of any household fires.

However, a CSA report says that overheating in electrical outlet boxes with both aluminum and copper wiring have resulted in fires.

Faulty workmanship or misuse of components were cited as the main causes of these fires.

A CSA spokesman said the association is drafting new standards to cover electrical receptacles for use with both types of wiring. The standards are expected to be available next month.

The report on the use of aluminum wire was issued at the annual meeting of the CSA which sets standards for most electrical, mechanical and a broad variety of other consumer products sold in Canada.

The report was in response to recent suggestions that aluminum wiring was the cause of household fires.

CSA officials also said they expect to have the first safety standards for bicycles by the fall.

Shoe Shines

More than 500 University of Victoria students will be shining shoes on Sept. 13 to raise funds for research on a children's disease.

The event will be sponsored by the Shinerama of the Alma Mater Society of UVic.

MAO FAILING, REPORTS INSIST

HONG KONG (UPI) — Reports from diplomats in Peking and high-level visiors to China say the physical condition of Communist Party Chairman Mao Tse-Tung has deteriorated considerably in recent months.

The reports say the worsening condition of Mao, who turned 81 on December 26, has been causing concern among other top-ranking Chinese leaders.

Mao still seems fairly alert, according to the reports, but there are times when his mind appears to wander and he seems unable to concentrate fully.

The aging leader has to be helped about by medical aides constantly at his side. On occasions, he has needed help to raise his hand to welcome visitos.

There is much speculation among China analysts in Hong Kong and Peking about just how much longer Mao's health will permit him to receive foreign visitors.

There have been sporadic reports over the years of Mao's death with some even saying a double was filling in for him. All the past reports proved to be erroneous.

But evidence has been piling up, despite public statements to the contrary, that Mao's health has been getting progressively worse in recent months.

Saskatchewan Population Up

REGINA (CP) — Premier Allan Blakeney has announced that the Saskatchewan population increased by 8,000 in the 12 months ending March 31, bringing the total to 915,000.

The increase strengthened a trend that began with the announcement last fall of the province's first 12-month population increase in seven years. The peak population of 961,000 was reached in 1968.

Blakeney said the rate of increase seems to be increasing and if it continues the total population could reach 924,000 by the end of the year.

OVERNIGHT ENTRIES

EXHIBITION PARK

MONDAY ENTRIES

FIRST RACE — Claiming, $1,950, for three-year-olds, six and one-half furlongs:

Mr. Launee (Phillips) 117
Forest Shadow (Loseth) 112
Lite Whitenin (Krasner) 112
Shirarctic (Salas) 117
Sevenworth (Barroby) 117
Munzzel Loader (Sanchez) 117
A Scottish Dream (Smith) 117
Collio (Wolski) 117
Third Balcony (Johnson) 112
Touch Down (Walker) 112
Also elegible:
Son of Time (Inda) 117

SECOND RACE — Claiming, $1,950, for three-yead-olds, six and one-half furlongs:

Active D (McCowan) 117
Magic Jester (Sanchez) 117
Funny Bridge (Barroby) 122
Haig's Lrive (Bronwell) 117
Admiration Society (Walker) 112
Hermine's Prince (Inda) 117
Tuesday's Song (Skinner) 117
Mr. Mapleleaf (Johnson) 117
Rompin Willie (Cuthbertson) 117
This Sway Home (Furlong) 122
Also eligible:
Delta Talent (Phillips) 117

THIRD RACE — Claiming, $2,050, for three and four-year-olds, one and one-sixteenth miles:

Loveyouall (Smith) 115
Danske's Girl (Wolski) 112
Ouchs Dream (No rider) 110
Spier D (Leblanc) 112
Macs Maybe (Walker) 110
Solar Time (Loseth) 107
Titan's Flier (Barroby) 120
Alibdais Feature (Johnson) 110
Tager Lea (No rider) 115
Colonel Raine (Chabara) 117
Also eligible:
Swift Peggy (Gilbert) 114
Rosita D (Chabara) 112
Lone Princess (Salas) 117

FOURTH RACE—Claiming, $2,675, for three-year-old Canadian-breds, six and one-half furlongs:

Devil's Daughter (Skinner) 120
Shining Monarch (Phillips) 120
Radical Innocence (Loseth) 115
Elsie Go Go (Walker) 111
Saucy Alicia (Salas) 120
Regal Return (Wolski) 116
Pallotti (no rider) 120
Back to School (Leblanc) 120

FIFTH RACE—Claiming, $2,550, for three-year-olds, six and one-half furlongs:

Silver Sails (Skinner) 115
Stratusfaction (Walker) 115
Borrow It (Johnson) 112
Tall Squaw (Krasner) 115
Pacific Ruby (Smith) 117
Liberated Woman (Chabara) 115
Frost Crystal (Barroby) 120

SIXTH RACE—Claiming, $3,100, for four-year-olds and up, six and one half furlongs:

Dark Monkey (Inda) 119
Citation Plus (oseth) 114
Rishalee (Barroby) 119
Hades Bobbin (Sanchez) 119
Cockle Barry (Johnson) 113
Neily Schmidt (Salas) 119
Rough Boss (Carter) 119
Pacific Rim (Inda) 122
Young Hopeful (Krasner) 119
Ardmore (Skinner) 119

SEVENTH RACE— Claiming, $3,325, for four-year-olds and up, six and one-half furlongs;

Nicola Captain (Sanchez) 116
Sammy Svats (Loseth) 111
Just Future (Brownell) 119
Second Perch (Skinner) 116
Kippynite (Leblanc) 119
Off Proud (J. Arnold) 116
Big Ed Johnson (Johnson) 114
Als Patient (Smith) 116

EIGHTH RACE—Allowance — $3,200, for three-year-olds, six and one-half furlongs:

Ole Conkie (Leblanc) 122
Bonus Winner (Krasner) 117
White Ensign (Loseth) 112
a—Gone to Boston (Barroby) 117
Sam Craig (Smith) 117
Scratch Harry (Cuthbertson) 117
Diadokenesis (J. Arnold) 117
Panchetas Will (No rider) 117
Delta Bay (Carter) 117
Sonic Ray (Johnson) 114
Also eligible:
a—Pampas Host (Barroby) 117
a—H. Barroby entry.

NINTH RACE: Allowance, $4,800, for three-year-old and up, six and one-half furlongs:

Auranullah (Furlong) 111
Pattie Ruth (Loseth) 114
New Pride (Carter) 114
Classic Myth (Skinner) 111
Petitie Prize (Johnson) 114
Lady Latimer (Chabara) 116
Le Farge (Phillips) 119

TENTH RACE— Claiming, $1,950, for four year olds and up, six and one-half fudlongs:

Dr. G. G. Mac (Brownell) 119
Pinch Bottle (Skinner) 119
Vancouver D (Maese) 119
Regal Leo (Chabara) 119
Tivoli's Son (Johnson) 119
Le Coq Du Nord (Wolski) 119
Sefton's Oro (Carter) 119
Indian Painting (Walker) 114
Cindys Kin (Loseth) 112
Kelbo (Salas) 119

TENDERS FOR CULVERT PIPE

Sealed tenders on forms provided by the District will be accepted up to noon, July 2nd, 1975, for the supply and delivery to the site of one, 60-foot CSP Pipe Arch or, alternately, the material for one 60-foot SPCSP Pipe Arch.

Further details and specifications are available with the tender forms.

The lowest nor any tender will not necessarily be accepted.

Greater Victoria
Water District,
479 Island Highway,
Victoria, B.C.

NOTICE OF APPLICATION FOR CHANGE OF NAME

NOTICE is hereby given that an application will be made to the Director of Vital Statistics for a change of name, pursuant to the provisions of the "Change of Name Act," by me: George Krawczuk of 967 Wilmer Street in Victoria, in the Province of British Columbia, as follows: To change my name from GEORGE KRAWCZUK to GEORGE KRAWCHUK.

Dated this 17th day of June, A.D. 1975.

G. Krawczuk

NOTICE TO CREDITORS

JEAN SLOCOMBE, formerly of Victoria, British Columbia, deceased.

NOTICE IS HEREBY GIVEN that creditors and others having claims against the estate of the above deceased are hereby required to send them to the undersigned Executor, care of P.O. Drawer 788, Victoria, B.C., before the 19th day of July, 1975, after which date the Executor will distribute the said estate among the parties entitled thereto having regard only to the claims of which it then has notice:

DONALD FREDERICK
SLOCOMBE
Executor
BY COX, TAYLOR, HOLMES & BARBER
His Solicitors.

THE CORPORATIONS OF THE DISTRICTS OF SAANICH AND OAK BAY

TENDER NO. 7/75
CO-OPERATIVE PURCHASE ASPHALT PAVING WORKS

Sealed Tenders, cearly identified as to number, will be received by the Purchasing Agent, Saanich Municipal Hall, 770 Vernon Avenue, Victoria, B.C., up until 3:00 p.m., Wednesday, July 2, 1975, for the following work:

Tender No. 7/75 — Co-Operative Purchase Asphalt Paving Works

1. Resurfacing of Old Pavements, Saanich 7,800 Tons — Oak Bay 825 Tons
2. 3" Surfacing, Oak Bay 2,963 Tons
3. Asphalt Curbing, Oak Bay 750 Lin. Ft.

(Quantities are approximate)

Tender forms and specifications may be obtained from the office of the undersigned. Lowest or any tender not necessarily accepted.

(Mrs.) E. Bowering
Purchasing Agent

NOTICE TO CONTRACTORS
NORTH SALT SPRING WATERWORKS DISTRICT
1975 SOUTHEY POINT WATER SYSTEM PROJECT

North Salt Spring Waterworks District, located at Ganges, B.C., invites tenders for the construction of a water system extension comprising pipelines with appurtenances and a 15,000 gallon ground-mounted steel reservoir.

Sealed tenders, clearly marked with the name of the Tenderer and marked "Tender for Construction of 1975 Southey Point Water System Project" will be received by North Salt Spring Waterworks District at their office on Upper Ganges Road at Vesuvius Bay Road on Salt Spring Island, B.C. (Postal address: P.O. Box 749, Ganges, B.C.) up to 1:00 P.M. Pacific Daylight Time, Thursday, July 3rd, 1975, and will be opened in public at that date and time. All tenders received after the above mentioned date and time will be returned to the Tenderers unopened and will not be considered in any way in connection with this invitation to tender.

Contract Documents, drawings, specifications and all other documents and drawings may be seen at the North Salt Spring Waterworks District office as above or at the office of the Consulting Engineers, John Motherwell and Associates Engineering Ltd., 2563 Macdonald Drive, Victoria, B.C. Copies may be obtained on payment of $25.00 for each set required, which sum shall be made payable to the Consultants and is refundable upon return of the documents in good condition within 30 days of the awarding of the Contract.

North Salt Spring Waterworks District reserves the right to waive informalities in or reject any or all tenders or accept the tender deemed most favourable to the interests of the District.

North Salt Spring
Waterworks District

DISTRICT OF NORTH SAANICH

NOTICE TO TAXPAYERS

To avoid the first penalty of 5%, the Current 1975 Real Property Tax must be paid on or before June 30th, 1975.

Applications for the Provincial Home-Owner and School Tax Removal Grants must be completed and submitted to the collector by June 30th, 1975, otherwise the penalty will be added to the amount of the grants.

The first penalty of 5% will be added to unpaid taxes on July 2nd, 1975.

J. M. McDonald,
Collector.

OPEN SUN. 'til 9
YOU MAY WIN
a 12 x 9 Rug
AT mandel
on Douglas opp. Woodwards
382-8276
OPEN 7 DAYS A WEEK
'TIL 9 P.M.

FELICE'S CATERING
FOR ANY PARTY
ANYWHERE
For Information
Ph. 382-3239

DEEP COVE WATERWORKS DISTRICT
WATER RESTRICTION NOTICE

The shortage of water on the entire peninsula forces the prohibition of non-essential water use — lawn sprinkling, car or boat washing, driveway washing, etc.

Awareness of economies in household usage is most desirable. Flagrant use or outright violation of water conservation during the balance of June and also during July and August, 1975, is punishable by law.

Mrs. Marjorie Smith
Administrator

Growing Pains ?
TIME FOR algifeed
Liquified Seaweed
All plant life needs the trace elements found in seaweed . . . a vast, natural storehouse of mineral elements in Chelated form . . . that go to work immediately on leaves when sprayed, on roots when watered in.
algifeed is an extract of seaweed. 100% organic, it cannot burn plants and is non-toxic. Almost odorless, it's excellent for house plants and no other is needed. For general crops, combine algifeed with nitrogen, phosphate or potash to properly utilize the benefits contained in chemical fertilizer. 100% Canadian organic soil conditioner and supplement.

NOW AT YOUR FAVOURITE GARDEN SHOP
Processed by Goddard Laboratories Ltd.
Sidney, B.C.

Invitation to Tender

District of Port Hardy
Beaver Harbour South and Airport Road
Sanitary Sewerage System

Sealed tenders marked "Tender for District of Port Hardy, Beaver Harbour South and Airport Road, Sanitary Sewerage System" will be received at the office of the Administrator up to 4:00 p.m. local time, Thursday, July 10, 1975.

The work involves the supply and installation of 6820 feet of 10-inch diameter and 4570 feet of 8-inch diameter gravity sewer, and 2700 feet of 6-inch and 2160 feet of 8-inch diameter sewage force main.

Contract Documents may be examined at the Vancouver, Victoria and Nanaimo offices of Associated Engineering Services Ltd. and also in Vancouver at the Amalgated Construction Association of B.C. and in Burnaby at ICC Consultants Ltd., in Victoria at the Amalgamated Construction Association of B.C., in Nanaimo at the Nanaimo Builders Exchange and the District of Port Hardy's offices, and in Campbell River at the North Vancouver Island Construction Association.

Contract Documents will be available for pickup by interested contractors and suppliers at the Vancouver office of Associated Engineering Services Ltd., on or after June 23, 1975, upon payment of $25 per set, which is non-refundable.

Tenders must be accompanied by the specified Bid Bond payable to the Corporation of the District of Port Hardy.

The lowest or any tender will not necessarily be accepted.

D. Jones,
Administrator,
District of Port Hardy,
Box 68,
PORT HARDY, B.C.

June 21, 1975

ASSOCIATED ENGINEERING SERVICES LTD.
AESL

Kelowna Housing Grant

The provincial government has approved a $1.2 million grant for a senior citizens' housing project in Kelowna, Housing Minister Lorne Nicolson said Friday.

The grant to the Central Okanagan Kiwanis Community Services Society for a 13-storey high rise will add 146 units and house 182 occupants. Plans call for a two-storey commercial and professional building, including a medical clinic.

Nicholson said the grant approval was delayed a few months because the proposed rents were extremely high. But federal subsidies will likely be made available to ensure senior citizens do no pay more than 25 per cent of their income on rent, he said.

The provincial grant is one-third of the project's total cost.

LEVI REJECTS ADOPTION LIST

Human Resources Minister Norman Levi said Friday there will be no adoption reunion registry in B.C. as long as he is minister.

Responding to a question from Conservative leader Scott Wallace in the legislature, Levi said:

"As long as I'm minister it will not be instituted."

Wallace had asked whether in the light of strong protests by adoptive parents, and a recommendation against such a registry from the Berger commission into adoptions, he could assume the government would let the matter drop.

Proponents of the reunion registry would like it to be kept in the event there is a desire by one party to reunite an adopted child with his rightful parents, a situation which adoptive parents would find distressing.

Welfare Cheats Win—Levi

Transients do not receive welfare automatically but people who set out to beat the system do succeed, Human Resources Minister Norman Levi said in the legislature Friday.

He admitted during debate on his salary estimates that "people are travelling this country by the welfare offices."

Levi said those who set out to be welfare cheaters succeed because they go to elaborate lengths.

However, this should not obscure the large amount of legitimate good done through the welfare system, he said.

There had been better means of controlling welfare cheaters since recipients had been required to report personally to welfare offices for their cheques in many cases, Levi said.

Independent Pat McGeer (Pt. Grey) said it is "quite a game in Canada" for young people to go on the road with $2 in their pocket and "their first stop is the welfare office" in the next city they come to.

This is "quite clearly an abuse for a system intended for people in need," McGeer said, urging more control during the summer months.

He noted that last year, while Fraser Valley crops rotted for lack of pickers, a band of transients giving their address as Maple Ridge Park were picking up welfare cheques.

Levi was asked by Scott Wallace (PC-Oak Bay) what steps were being taken in co-operation with the federal government to allow for immigration to the province and to continue the program of relocating people unable to find work in B.C.

The minister said he appreciates B.C. is a province of "last resort" for some people unable to establish themselves in other provinces, which produces great cost to the municipalities in welfare payments.

He said it had been found that 50 per cent of persons receiving social assistance in B.C. have out-of-province social insurance numbers.

Also, 27 per cent of Canadian immigrants land in B.C., Levi noted, agreeing that more discussion with federal authorities is needed. B.C. needs to know who is coming, how many and when so that pressure on public services can be gauged, he said.

McGeer also asked whether Levi would be able to stay within his $560 million budget this year, "or are there going to be some slip-ups?" He referred to last year's $100 million over-run in social service spending.

Levi replied his department is operating on a more sophisticated tracking system for spending information, which at present provides figures with only a 4-6 week delay.

Bill Lets Gov't Set Hospital Rate

The provincial government introduced legislation Friday to make it "crystal clear" the province has the power to set rates charged by private hospitals for care of welfare recipients.

The legislation comes one year after the Supreme Court of Canada ruled the provincial government lacked the authority to set rates and awarded $92,000 in damages to a private hospital in Vancouver.

"We want to make it crystal clear that the department of human resources through the Social Assistance Act has the authority for setting rates for welfare recipients," said Provincial Secretary Ernie Hall, who introduced the amendments.

The legislation would be retroactive to the date of the judgment ruling in favor of Parklane Private Hospital

Human Resources Minister Norm Levi said nine private hospitals are negotiating an acceptable rate with the government.

The amendments contained in a statutes bill, give the province power "to fix the rate or amount that may be charged to a municipality, regional district . . . for services provided by a private hospital, nursing home, boarding home, foster home or other institution caring for a welfare recipient.

Historically the provincial government has set the fee rate and the municipal government administered the program.

Upset in the arrangement came in the late '60s when private hospitals, hit by inflation, agreed to continue taking social assistance cases on the condition that rates were increased.

At that time, however, the provincial government insisted its responsibility was to set the rate, but responsibility for administration and payment under the program lay with municipal governments.

Hence Vancouver was sued in the Parklane case.

Committee Appointments Made

Labor Minister Bill King Friday made appointments to the Provincial Apprenticeship Committee which is responsible for developing and improving the apprenticeship and pre-apprenticeship programs administered by the provincial government.

They are: B. H. Campbell, of Western Joint Electrical Training Society; E. H. McCaffery, Mechanical Contractors Association of B.C.; Dr. Jane Ogle Hastings, UBC professor; T. Wyman Trineer, of International Woodworkers of America; Jim Gray, Cominco manager of personnel at Trail.

King also confirmed the appointment of Cy Stairs, of the B.C. Yukon Territory Building and Construction Trades Council and said John Melville, the departments manpower director, will serve as chairman.

Hearing Loss?

Hearing loss due to "nerve deafness" can be relieved. And at Eaton's we are fully equipped to supply this relief.

Do yourself, your family and your friends the favour of investigating this service . . . there is no obligation.

A trial period can be arranged.

Phone 382-7141
4th floor by the elevator
9:30 a.m. to 5:30 p.m. daily

EATON'S

OFFICE MANAGERS
Improve Office Efficiency with Air Conditioning
For Details Call
NELS FOSTER REFRIGERATION AND AIR CONDITIONING CO. LTD.
944 NORTH PARK STREET
"In Victoria Since 1928"
Carrier
386-3475
AUTHORIZED DEALER

RED CARPET SERVICE SINCE 1919
Williams Quality Meats
795 FORT ST. 384-0525 384-0526
WE SELL CANADA GRADE A BEEF, LOCAL LAMB AND VEAL, FRESH POULTRY, DOMESTIC & IMPORTED CHEESE

Monday, Tuesday, Wednesday

Tenderized MINUTE STEAKS	4 for 1.00
FRESH VEAL PATTIES	89¢ lb.
Stuffed PORK BUTT ROAST	1.89 lb.
SLICED BOLOGNA 12-oz. Pkg.	49¢ ea.

Grade "A" #1 and #2 **FREEZER BEEF** 100% Guaranteed
SIDES OF BEEF 200-lb. Ave. 1.05

EATON'S
downtown

Don't miss out on Eaton's value pack! Samsonite Safari II luggage on special. Everything you need to travel in style.

It's travelling time. And now you can do it in style and save money, too. Because at Eaton's, we've got a super selection of Samsonite Safari II priced right to save you more. Each piece is quality constructed with reinforced vinyl sides; puncture-resistant polypropylene waffle-backing and magnesium frame. The chrome-plated handles are retractable, the locks are recessed. It takes the rough handling that travelling gives it. Shop Eaton's for these values:

Women's luggage with Sanitized acetate lining and ready to travel in Rhodesian red, Nile blue or Bwana gold.

Beauty case	Reg. 54.00	Now only	45.00
Overnite case	Reg. 62.00	Now only	52.00
Wardrobe	Reg. 76.00	Now only	65.00
Pullman	Reg. 82.00	Now only	70.00
Tote	Reg. 24.00	Now only	20.00

Men's Luggage Handsomely executed in rich Moroccan brown with cotton print lining.

Carry-on 1-suiter	Reg. 64.00	Now only	57.00
3-suiter	Reg. 84.00	Now only	75.00

Luggage, Dept. 264, Third Floor

Store Hours Daily: 9:30 a.m. to 5:30 p.m. Thurs. and Fri. shop 'til 9:00 p.m.

WEATHER
Tonight and Sunday: Cloudy, Showers

Victoria Times

WEEKEND EDITION
30 cents

92nd YEAR, No. 12 ★★★ VICTORIA, B.C., SATURDAY, JUNE 21, 1975 ★★★

Three Die, 11 Injured In Victoria Hotel Fire

★

Howl For Help

By HUMPHRY DAVY and LIZ HUGHES

"I opened the door, but the hallway was on fire," 95-year-old Harold Dawson said. "It started to burn down the door. I opened the window and started to howl for help."

Dawson was one of the dozens of Royal Olympic Hotel guests who narrowly escaped perishing in this mornings fire.

He said a fireman took him down a ladder.

"It was terrible," he said. "I can't remember too much. Everything happened so quickly."

Bill Williams, 25, of Victoria, was in his sixth floor room studying when the fire alarm went off.

He said today he left his room quickly and made for the fire escape on the fifth floor while smoke and flames engulfed the building.

He said once the fire hit it was like an explosion.

"It was the screaming, that's one thing I can't stand. It was sickening, all those screaming people burning," Williams said.

Williams said once he got out of the hotel he didn't stick around to watch, but went for coffee to calm down and later a room was found for him in the Yates Hotel.

He said the fire wouldn't stop him from living in a hotel again: "I figure my number wasn't up."

Fred Wilson occupied a room on the seventh floor and was awakened by the alarm.

"I thought it was a false alarm — some damn drunk," he said. "I got dressed but when I went out of my room, I smelled smoke."

He said he went to the fire escape and found a man standing there afraid to go down the steel stairs.

"Now and again, smoke would billow up and he was afraid to go through the smoke," he explained. "When the smoke cleared for a moment, I told him to proceed which he did. We got down all right."

He said from the street he could see a young man on the roof of the hotel screaming.

"They got him down," he said.

Angus Patterson, 75 , a veteran seaman, said he knew exactly what to do when he was awakened in his fourth floor room.

"I wrapped a towel around my head and made my way down the stairs," he said. "It was getting pretty hot when I reached the main floor."

"The main thing to do in a fire is to keep your head. If you don't, you make mistakes. I have had plenty of boat drills in my day and I know what to do."

Harry Southcott, who escaped from his fifth floor room in his pyjamas, said the smoke awakened him.

In darkeness, he groped hiks ay down one of themaiub

In darkness, he groped his way down one of the main stairways but on the third floor the smoke and heat forced him back.

"We went to the fire escape and found several elderly ladies standing there," he said. "They were afraid to go down. They had to be encouraged down the iron stairs."

Fred Thompson, 87, said when he stepped out of his room on the fourth floor, "everything was in a turmoil.

"People were rushing here and there, some screaming," he said. "I was in my nightgown. I finally manged to get to the fire escape and get down."

Hotel guests said it was a wonder more people did not die in the fire as several elderly people were hard of hearing and others lost or for-

See I THANK Page 2

—John McKay photo

Harold Dawson, 95, trudges through blackened hall on way to find new home

By DEREK SIDENIUS
Times Staff

Three people were killed and 11 injured early this morning when fire raged through the Royal Olympic Hotel, 642 Johnson.

Victoria police identified two of the dead as Elizabeth Mae Towers, 20, of Trail, and Lorna Anne Minnes, 57, of Vancouver.

The name of the third — a 90-year-old man — is being withheld pending notification of next-of-kin.

The fire, which broke out in a second-floor room shortly before 2 a.m., quickly swept up an open stairwell engulfing the top floors of the seven-storey building.

Residents, awakened by thick smoke and intense heat were forced out of their rooms, many on to window ledges high above the street where they screamed for help.

An eyewitness said one man jumped from a third floor window to a roof 15 feet below, and was unhurt.

Others scrambled to safety down outside fire escapes and through smoke-filled hallways. But more than half the hotel's residents—estimated by manager Nick Renard at about 55—were rescued by firemen using ladders.

Victoria city police detective Ted James described the scene as bedlam.

"It was a miracle the death toll wasn't much higher," he said.

Eleven of those rescued were taken to hospital suffering from smoke inhalation and burns.

Three were taken to Royal Jubilee—Douglas Mooney, 29, of Duncan, George Chen, 48, of Vancouver and William Kinsey, 51, who lived in Room 515 at the hotel.

The others were taken to Victoria General and included James Minnes, 62, of Vancouver, and Donald Ferris Towers, 26, of Trail, husbands of the dead women; Helen Petterson, 41, of 1803 Fernwood, Mabel Lindstrom of Vancouver, Albert Martel, Foulser, 49, and her husband Arthur, 54, both of St. Laurent, Quebec.

Mr. and Mrs. Foulser and Donald Towers were released following treatment for minor injuries.

Mooney, Chen and Kinsey are in satisfactory condition, Mrs. Lindstrom and Mrs. Petterson in good condition while Minnes, Smith and Martel are in fair condition.

It took 20 members of the Victoria fire department, assisted by an aerial truck from Oak Bay, more than an hour to bring the fire under control.

Victoria deputy fire chief R.

See HOTEL Page 2

JAILHOUSE ROCKS

EL CENTRO, Calif. (UPI) — The Imperial Valley is quivering again. A swarm of 20 earthquakes shook the valley in a 29 hour period Thursday and Friday, setting off burglar alarms and bouncing the county jail, but doing no damage.

Swarms, as chains of quakes are called, are common here. Earlier this year the valley was shaken by a swarm of more than 1,000 quakes that lasted for days.

There were three tremors strong enough to be distinctly felt Thursday and three more Friday, accompanied by 14 smaller tremors.

"It shook my whole jail," said sheriff's sgt. Tom Story after the strongest shake, which registered a moderate 4.2 on the Richter scale. "This is a fairly solid building but it was very noisy and jolting."

Paving Inquiry Sought

By PAUL MOSS
Times Staff

Victoria Mayor Peter Pollen and five other members of city council have formally requested an inquiry under the federal Combines Investigation Act into certain Victoria-area paving companies.

Pollen confirmed the action Friday on his return to City Hall from a vacation in Europe. During his absence, charges of uncompetitive bidding on municipal paving contracts were raised by Saanich council, and Mayor Ed Lum referred to a city request for a federal investigation.

In his brief statement to reporters on Friday, Pollen avoided mentioning the names of the companies involved in the complaint, but city sources indicated the firms are Victoria Paving Co. Ltd. and OK Paving Co. Ltd., the two major contractors in this area.

The mayor said the formal application was submitted to the combines investigation branch in Ottawa some "five or six weeks ago," but as far as he's aware there has been no response or any indication of action.

The request, signed by himself and five aldermen, was for an inquiry into the practices of "certain asphalt paving production companies in this area which we consider are combining in restrictive trade," he said.

"We are deeply concerned about the results of this combining," he added.

Earlier, public works committee chairman Ald. Mike Young had implied that the action taken was not initiated by city council as a corporate body, but by the council members acting as individual concerned citizens.

Said Young: "Since council didn't pass a resolution in any way, shape or form it would be wrong to say council (is looking into this) but I think it would be fair to say that members of city council have taken proceedings such as are available to individual people under the Combines Act."

Young added: "There is no question we are concerned about the apparent lack of comeptition here ... we are not getting competitive bids from the companies involved."

Section 7 of the Combines Investigation Act states that "any six persons ... who are of the opinion that an offence under Part V has been or is about to be committed may apply to the Director for an inquiry into such matter."

The application must be accompanied by a statutory declaration stating, among other details, "the nature of the alleged offence and the names of the persons believed to be concerned therein and privy thereto."

See INQUIRY Page 2

Forest Union Talks Break

VANCOUVER (CP) — Negotiations with two of three forest industry unions broke off Friday after the coastal companies refused to increase the wages of employees beyond extending cost-of-living adjustment clauses in the previous contract.

Reg Ginn, president of the Pulp, Paper and Woodworkers of Canada, and Art Gruntman, vice-president of the Canadian Paperworkers Union, said their unions had broken off talks.

Ginn said the negotiations were a "ridiculous part of a charade."

Jack Munro, president of the International Woodworkers of America which is continuing to bargain wih the coastal forest industry, said "We think the company is completely mad and we don't consider this an offer."

The three unions represent 40,000 workers.

Earlier, Don Lanskail, president of Forest Industrial Relations and the Pulp and Paper Industrial Relations Bureau, said the companies' offer of a continuation of the previous cost-of-living clauses is the "definite end position in these contract negotiations."

He said the industry is faced with the problem of reconiling economic and long-term security and "accommodating union demands."

Meanwhile the Tahsis Co. Ltd. announced Friday it will close all of its logging operations on the west coast of Vancouver Island for five weeks starting next Friday.

President J. V. Christensen said logging contractors working for the company firm have been advised to close during the same period as log inventories are in excess of current needs.

The announcement affects 350 company loggers but there was no estimate on how many are employed by contractors who are independent businessmen.

REACTOR SALE QUERIED

By IAIN HUNTER
Times Ottawa Bureau

OTTAWA — Canada should postpone its proposed sale of a nuclear reactor to South Korea until that country guarantees it will not be used to make nuclear weapons, Opposition Leader Robert Stanfield and Allan McKinnon (PC-Victoria) declared Friday.

Both pressed Prime Minister Pierre Trudeau in the Commons for assurances that no country would get the Candu reactor without first agreeing to strict safeguards against using it for non-peaceful purposes.

McKinnon questioned the wisdom of the proposed sale to South Korea which he called "one of the most heavily-armed, militaristic and unstable countries in the world."

Meanwhile, North Korea was put on public notice today that an atomic attack might be the price it would have to pay for an invasion of the South.

The warning was issued at a Washington news conference by Defence Secretary James Schlesinger.

In assessing Korea, he stopped short of brandishing an atomic bomb, but would not rule out its use, saying "We cannot foreclose any options."

NEWS BRIEFS

U.S. Inflation Down

WASHINGTON (WP) — The rate of inflation in the U.S. continued to abate in May, even though there were steep increases in the price of gasoline and heat, the Department of Labor reported Friday The 0.4 per cent rise in the consumer price index was below the 0.6 per cent advance in April and well below the 1 per cent that consumer prices rose in May, 1974, when inflation was rising at a double-digit pace.

Body Located

PORT COQUITLAM (CP) — The body of one of two men suspected of trying to hold up a bank manager in the Fraser Canyon June 12 was found in the Pitt River near here Friday. RCMP said the body of Brian Ross Blanchard, 31, of Surrey, was found in the Pitt River, 150 miles south of the scene of the robbery.

$90M for Security

OTTAWA (CP) — The federal cost for providing police security at the Olympic Games in Montreal and Kingston will be at least $90 million, the Commons was told Friday.

Hotel, Motel Dwellers Get Tenant Protection

The provincial government has introduced legislation to extend protection under the Landlord Tenant Act to long-term residents of hotels and motels.

The provisions would be retroactive to Friday and give B.C. Rentalsman Barrie Clarke the power to fix rents for welfare recipients who live in hotels and motels.

The rentalsman could also over-rule leases or rental agreements to decrease the rents if he is convinced the room is used as residential premises.

Contained in a Miscellaneous Statutes Amendment Act the measures are aimed at protecting motel and hotel residents on fixed incomes under the Social Assistance act, Mincome, Handicapped Persons Income Assistance Act, Workers' Compensation benefits of the War Veterans allowance.

Single persons eligible for maximum welfare payments of $160 a month are also covered.

Acting on the recommendation of Human Resources Minister Norm Levi, the rentalsman may investigate a hotel or motel operation, designate a room as residential accommodation.

If he finds that a hotel or motel room has not been occupied for six months or the owner has no intentions of filling the vacancy, the rentalsman may designate it as residential premises and fix the rent.

Introduced by Provincial Secretary Ernie Hall, the legislation is designed to close a loophole that excluded motel and hotel residents from protection under the Landlord Tenant Act.

Increases over the fixed amount are "void and unenforceable" and if paid can be recovered by the occupant.

Hall described other measures in the Miscellaneous Statutes legislation as end-of-session housekeeping that includes:

—Expansion of the B.C. Regional Hospital Districts' Financing Authority to extend borrowing powers to cover medical health facilities, health centres and social improvement facilities;

—Public Works minister Bill Hartley will be given power to lease government property to authorities including credit unions and crown corporations;

—Changes to the debtors Assistance act will limit inquiries about debts to the applicants;

—Transport Minister Bob Strachan is empowered to make charter agreements and assist small ferry services in B.C.

INDEX

	Page
Births, Deaths	37
Classified	37-49
Comics	35
Entertainment	22-25
Family	27-29
Finance	12-14
Sports	16, 18, 19
TV, Radio	38

Saturday Features

Audrey Johnson	24
Books	6
Chess	36
Church	20, 21
Gardening	26
Stray Feathers	5
Travel	32, 33

WORDPLAY

Send your own WORDPLAY, care of this newspaper.

Special Team Starts Cataloguing Contents of 114-Year-Old Point Ellice House

How Much Did Gov't Get for $455,000?

'Veritable storehouse of Victorian bric-a-brac'

—John McKay photos

By SUSAN RUTTAN
Times Staff

A nine-member team is busy at historic Point Ellice House finding out just what the provinical government got for the $445,000 it paid for the house last December.

Historian Michael Zarb and eight students will spend the summer going through trunks and attics and desk drawers, cataloguing everything in the 114-year-old house.

They've already got a list of 4,000 items, everything from tables to gravy boats, and expect to have double that number by the summer's end.

The house, home to three generations of O'Reilly's, sits on a two-acre waterfront site on Pleasant Street, a little street that runs off Bay Street just east of the Bay Street bridge.

John O'Reilly, grandson of Peter O'Reilly who built the house, still lives in it with his wife Inez.

They restored the house and opened it as a private museum in 1967, but rising costs forced them to sell the property to the government last year.

Mrs. O'Reilly has been retained by the government as curator.

The 15-room one-storey house is what one expert calls "a veritable storehouse of Victoriana bric-a-brac".

In one room alone, the drawing room, there's an Italian white marble fireplace with Dresden candelabra on mantle, a gold harp, Brussels lace curtains, gold framed pictures of Queen Victoria, a hand carved ivory Chinese chess set, and much more.

One student is at work full-time in the attic, which is crammed with trunks, boxes full of letters and other items, and closets full of old clothes.

In the kitchen there's an incredible array of dishes, including a 138-piece set of china.

Zarb and his student workers have extended their search outside the house to a hill by the water's edge which was a garbage dump for the early O'Reilly's.

There the team has been conducting a proper archeological dig, digging up part of the bank in 50 square centimetre sections and carefully recording everything they find.

They've come up with many shards of pottery which are carefully washed and pieced together to restore the orginal dishes.

★

One Chinese bowl found in the dig is unlike any dishes found in the house.

Zarb thinks the government got its money's worth in Ellice House, not so much in the individual items in the house but in the total package.

The furniture and other items in Ellice House have a personal quality that is missing in most museums, he said, because we know about the people who lived in the house.

These are not impersonal antiques, but evidence of the life of the O'Reilly family, from Peter who came from Ireland in 1859, his children Frank, Arthur and Kathleen, and now John O'Reilly, the present tenant.

For example we can see a basket of embroidery implements in the house. We know it was Kathleen's, and we can see the embroidery she made with the implements, said Zarb.

Terry Eastwood of the Provincial Archives has been going through the many papers of the house, sorting those which are of archival value and must be preserved from those which could be put on display in the house.

Among the papers is a Christmas card signed by Queen Victoria, and some letters written from Sir John A. Macdonald to Sir Joseph Trutch, B.C.'s lieutenant-governor in 1871.

Trutch was brother-in-law to Peter O'Reilly, and the letters were found in Trutch's rosewood desk, which is in the morning room at Ellice House.

The cataloguing has Ellice House in something of a shambles, but the house is still open to visitors from 10 to 5 each day.

Admission has dropped from $1 to 25 cents since the government takeover.

Chris Head, part of eight-student team listing artifacts

Martin Scott numbers drawers

Vanity gets Pat Routledge's attention

Mayors Rap CPR As E&N Trimmed

Passenger and freight traffic on the E and N Railway between Parksville and Courtenay will halt in nine days because two old trestles on the 40-mile stretch can no longer be guaranteed safe.

A spokesman for CP Rail in Vancouver said today it would cost $1.7 million to replace the 19-year-old wooden bridges and revenue from the line doesn't justify that spending.

The surprise announcement has produced another storm of protest from spokesmen in up-island communities who have lambasted the company in recent years for its Dayliner passenger service between Victoria and Courtenay.

CP Rail, owner of the E and N line, had earlier applied to the Canadian Transport Commission to discontinue the passenger service entirely, claiming it is a money loser. A date has not yet been set for a public hearing on that application.

The CTC would also have to approve before the Parksville-Courtenay stretch could be permanently abandoned.

The CP Rail spokesman said today that arrangements are being made with Vancouver Island Coach Lines to provide co-ordinated bus service over the Parksville-Courtenay link and details will be announced next week.

The rail lines' freight customers are left to make their own alternate trucking or other transport arrangements.

The trestles involved are over French Creek and the Tsable River. The Dayliner, on a recently altered schedule, runs daily except Sunday and two freight trains a week have been using the line. About 1,000 freight cars travelled the line last year.

Freight and passenger service between Victoria and Parksville is not affected by the July 1 closure.

In Courtenay, Mayor William Moore said a special council meeting will consider the development.

It was "most annoying" CP Rail did not advise Island mayors when it met with them two months ago to discuss the Dayliner schedule. He said he finds it hard to believe the company didn't know until recently the section of the line was going to be closed.

"I think it's disgraceful they did not advise us before now . . . the CPR better be prepared to reimburse the people of northern Vancouver Island for the many gratuities they have received."

It was a disgraceful action by a very unpopular corporate citizen," said Cumberland mayor William Moncrief.

Comox MLA Karen Sanford said the latest development strengthens her position that the service should be a public railway.

Keep the Bars Licensed Not Licentious—Mayor

Mayor Peter Pollen still wants to put a halter on the strippers in Victoria's drinking establishments; despite a sub-committee proposal that they be allowed to bump and grind free of clothing, civic and other restraints.

Commenting Friday on the "no action" recommendation from Aldermen Malcolm Anderson, Bob Ellis and Bill Tindall, Pollen said he hasn't seen the morality squad's two-page report but he can well imagine "that it was a pretty superficial thing."

The mayor, who was absent on holiday when the report was submitted to council, said he believes the matter does merit more detailed study.

"In the interests of the community and of the very young, I feel there should be some regulation as far as the proliferation of nude and generally licentious displays in bars in this community," he told reporters.

"This type of activity hasn't been legislated for. Provincial legislation has not specially provided that it be allowed. This type of entertainment has really come in the back door."

Pollen stressed that he's not out to legislate morality in Victoria. There has always been some demand for stripping, burlesque and similar forms of entertainment, and there always will be.

But he is concerned that it does not spread to all licensed establishments in the city; that one pub or another is not compelled to employ strippers merely to compete with those already offering such acts.

Notwithstanding earlier concerns expressed by Pollen on the subject, the sub-committee also recommended that the city impose no restrictions on Sunday trading.

The mayor wasn't as critical on this point, but he did advocate adopting a more positive and defined position.

"If we're going to have an open Sunday (where stores can open if they so choose) let's say that; let's say we're not going to have a day of rest, a day of tranquility.

"At the present time it's a matter of some very aggressive merchants filling a legislative vacuum," he added. "I think it's most important that we do something definite, not just say let's do nothing at all."

★ ★ ★

'Horrible Violation'

The provincial government's proposal to operate a sandwich bar on the Causeway Esso service station site is a "horrible violation" of the city's agreement with Provincial Secretary Ernie Hall.

Mayor Peter Pollen made the comment Friday in referring to the government proposal for the property which surfaced during his absence on holiday.

Hall is responsible for the provincially-funded beautification agency, the Capital Improvement District Commission. Pollen pointed out that the city purchased the site and "in good faith" turned it over to Hall and the CIDC with a plan which they agreed to implement.

This was to tear down the gas station building itself and generally beautify the area within a modest budget.

But now there seems to have been some sort of "power play," he said, and as a result Public Works Minister Bill Hartley and Resources Minister Bob Williams "are going to do their thing."

More Hope, Less Yelling by Tofino's Mayor

max low

When it comes to lambasting the federal and provincial governments, loquacious Mayor Don McGinnis has been making quite a name for himself over in the west coast village of Tofino.

Beautiful Long Beach, which stretches down the rugged coast to the south of Tofino, and the still-developing Pacific Rim National Park bring more than 800,000 tourists flocking each summer and the tiny hamlet of less than 500 just can't handle the influx.

That's where the mayor's screaming comes in. He has told both governments in no uncertain terms that they must pull their weight. Ottawa, he says, must do more to make sure the national park isn't a burden on the community and the provincial government must help upgrade hospital facilities.

Most of these demands have fallen of deaf ears for a long water, garbage disposal and time and in April this year McGinnis warned that tourists and residents in the Long Beach areas face another summer of inconvenience and unsatisfactory conditions "unless something is done within a month."

★

Nothing was done, of course. And there will still be the "inconvenience and unsatisfactory conditions" — at least for this summer. But there is a ray of hope on the horizon. And right now Don's a little happier and he's not yelling quite as loud.

The way the mayor sees it, though, when your pay works out to about eight cents an hour, you have a right to let off a little steam.

McGinnis, who once made the mistake of complaining about something and had nomination papers thrust under his nose, became a member of the Tofino Council and four years later, when Hugo Peterson retired, was elected mayor by acclamation. And for that he picks up the princely sum of $700 a year. An alderman gets $600.

There are four meetings a month and, because it's a small place, the mayor finds his home, which overlooks beautiful Tofino Inlet, is no escape from his office. The phone rings continuously and people are always popping in with plans and requests. For the time he puts in as mayor, Don reckons it's worth about eight cents an hour.

"The trouble in a place like this is if you voice an opinion, everyone says why don't you do something about it," Don said.

"If you're in anything, you find you become involved in everything."

Involved is certainly the word for Mayor McGinnis. He is also on the Hospital Board, is Tofino's representative on the 11-member Alberni-Clayoquot Regional District and was on the fire department for seven years before he became mayor.

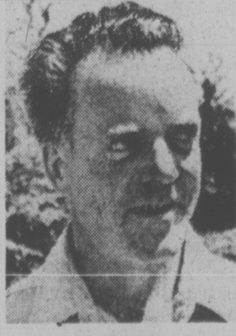

McGINNIS
. . . 8 cents an hour

A family man (he and his wife have three children), McGinnis was born in Dawson Creek and has lived in Tofino for 17 years. He's a general contractor now, but for many years he worked as a shipwright for the old Tofino Marine Service, which was situated where Tofino Fisheries is now located. He's in his second year as mayor and he wants to see Tofino benefit from, not be plagued by, the tourist industry.

"Our biggest problem as a municipality is the creation of the national park in conjunction with the expanded mobility of the people — and lack of services," points out the mayor. "The services of our community are good enough to serve the people here (there were 475 in the last census) if we had no tourist trade.

But there are tourists galore — and problems.

The one store can't expand its capacity for milk and other supplies just for the summer and have that space lie vacant the rest of the year.

The park has no pressurized water and what water it has isn't much good, so the tourists take their campers to either Tofino or Ucluelet and fill up their water tanks. Last summer there was a drought in both centres.

In the summer, Tofino has to employ one person full-time to go around the village picking up litter. If there were no tourists, a once-a-month clean up would be sufficient.

The village has no proper community garbage dump and the national park has been using Tofino's little pits without paying anything.

★

And the 22-bed Tofino General Hospital just isn't big enough to cope with all the extra people in the summer.

The hospital was designed without an emergency department and yet last summer alone, 2,500 were treated as emergency cases. To cope with them, a doctor's office was turned into a two-bed emergency ward.

Last week, a bus ran off the road and 11 passengers were hurt. One was flown to Port Alberni and the other 10 were treated at the Tofino Hospital.

"There are more people coming here every summer," Don points out. "The park is a federal one and we feel that if the federal and provincial governments go hand in hand it will [illegible] a lot easier to bear."

It looks as though both governments are ready to help out.

Parks Canada has indicated it is prepared to pay toward a proposed new community garbage dump.

On Tuesday, Health Minister Dennis Cocke is going to Tofino to discuss with the hospital board the proposed $775,000 extension.

And Municipal Affairs Minister James Lorimer has met with Tofino officials to talk about the suggested regional garbage dump and about an improved water supply.

"Usually when I talk to the press, it's to lash out at either the federal or provincial government," Don admits with a grin.

"But right now it looks as though something's coming . . . if it doesn't, I'll phone you."

WEATHER
Tonight and Sunday:
Cloudy, Showers

Victoria Times

WEEKEND EDITION
30 cents

92nd YEAR, No. 12 ★ VICTORIA, B.C., SATURDAY, JUNE 21, 1975

Three Die, 11 Injured In Victoria Hotel Fire

JAILHOUSE ROCKS

EL CENTRO, Calif. (UPI) — The Imperial Valley is quivering again. A swarm of 20 earthquakes shook the valley in a 29 hour period Thursday and Friday, setting off burglar alarms and bouncing the county jail, but doing no damage.

Swarms, as chains of quakes are called, are common here. Earlier this year the valley was shaken by a swarm of more than 1,000 quakes that lasted for days.

There were three tremors strong enough to be distinctly felt Thursday and three more Friday, accompanied by 14 smaller tremors.

"It shook my whole jail," said sheriff's sgt. Tom Story after the strongest shake, which registered a moderate 4.2 on the Richter scale. "This is a fairly solid building but it was very noisy and jolting."

★

Howl For Help

By HUMPHRY DAVY and LIZ HUGHES

"I opened the door, but the hallway was on fire," 95-year-old Harold Dawson said. "It started to burn down the door. I opened the window and started to howl for help."

Dawson was one of the dozens of Royal Olympic Hotel guests who narrowly escaped perishing in this morning's fire.

He said a fireman took him down a ladder.

"It was terrible," he said. "I can't remember too much. Everything happened so quickly."

Bill Williams, 25, of Victoria, was in his sixth floor room studying when the fire alarm went off.

He said today he left his room quickly and made for the fire escape on the fifth floor while smoke and flames engulfed the building.

He said once the fire hit it was like an explosion.

"It was the screaming, that's one thing I can't stand. It was sickening, all those screaming people burning," Williams said.

Williams said once he got out of the hotel he didn't stick around to watch, but went for coffee to calm down and later a room was found for him in the Yates Hotel.

He said the fire wouldn't stop him from living in a hotel again: "I figure my number wasn't up."

Fred Wilson occupied a room on the seventh floor and was awakened by the alarm.

"I thought it was a false alarm — some damn drunk," he said. "I got dressed but when I went out of my room, I smelled smoke."

He said he went to the fire escape and found a man standing there afraid to go down the steel stairs.

"Now and again, smoke would billow up and he was afraid to go through the smoke," he explained. "When the smoke cleared for a moment, I told him to proceed which he did. We got down all right."

He said from the street he could see a young man on the roof of the hotel screaming.

"They got him down," he said.

Angus Patterson, 75 , a veteran seaman, said he knew exactly what to do when he was awakened in his fourth floor room.

"I wrapped a towel around my head and made my way down the stairs," he said. "It was getting pretty hot when I reached the main floor."

"The main thing to do in a fire is to keep your head. If you don't, you make mistakes. I have had plenty of boat drills in my day and I know what to do."

Harry Southcott, who escaped from his fifth floor room in his pyjamas, said the smoke awakened him.

In darkness, he groped his way down one of the main stairways but on the third floor the smoke and heat forced him back.

"We went to the fire escape and found several elderly ladies standing there," he said. "They were afraid to go down. They had to be encouraged down the iron stairs."

Fred Thompson, 87, said when he stepped out of his room on the fourth floor, "everything was in a turmoil.

"People were rushing here and there, some screaming," he said. "I was in my nightgown. I finally manged to get to the fire escape and get down."

Hotel guests said it was a wonder more people did not die in the fire as several elderly people were hard of hearing and others lost or for-

See I THANK Page 2

—John McKay photo

Harold Dawson, 95, trudges through blackened hall on way to find new home

By DEREK SIDENIUS
Times Staff

Three people were killed and 11 injured early this morning when fire raged through the Royal Olympic Hotel, 642 Johnson.

Victoria police identified two of the dead as Elizabeth Mae Towers, 20, of Trail, and Lorna Anne Minnes, 57, of Vancouver.

The name of the third — a 90-year-old man — is being withheld pending notification of next-of-kin.

The fire, which broke out in a second-floor room shortly before 2 a.m., quickly swept up an open stairwell engulfing the top floors of the seven-storey building.

Residents, awakened by thick smoke and intense heat were forced out of their rooms, many on to window ledges high above the street where they screamed for help.

An eyewitness said one man jumped from a third floor window to a roof 15 feet below, and was unhurt.

Others scrambled to safety down outside fire escapes and through smoke-filled hallways. But more than half the hotel's residents—estimated by manager Nick Renard at about 55—were rescued by firemen using ladders.

Victoria city police detective Ted James described the scene as bedlam.

"It was a miracle the death toll wasn't much higher," he said.

Eleven of those rescued were taken to hospital suffering from smoke inhalation and burns.

Three were taken to Royal Jubilee—Douglas Mooney, 29, of Duncan, George Chen, 48, of Vancouver and William Kinsey, 51, who lived in Room 515 at the hotel.

The others were taken to Victoria General and included James Minnes, 62, of Vancouver, and Donald Ferris Towers, 26, of Trail, husbands of the dead women; Helen Petterson, 41, of 1803 Fernwood, Mabel Lindstrom of Vancouver, Albert Martel, 58, of 2140 Gadborough, Olive Foulser, 49, and her husband Arthur, 54, both of St. Laurent, Quebec.

Mr. and Mrs. Foulser and Donald Towers were released following treatment for minor injuries.

Mooney, Chen and Kinsey are in satisfactory condition, Mrs. Lindstrom and Mrs. Petterson in good condition while Minnes, Smith and Martel are in fair condition.

It took 20 members of the Victoria fire department, assisted by an aerial truck from Oak Bay, more than an hour to bring the fire under control.

Victoria deputy fire chief R.

See HOTEL Page 2

Paving Inquiry Sought

By PAUL MOSS
Times Staff

Victoria Mayor Peter Pollen and five other members of city council have formally requested an inquiry under the federal Combines Investigation Act into certain Victoria-area paving companies.

Pollen confirmed the action Friday on his return to City Hall from a vacation in Europe. During his absence, charges of uncompetitive bidding on municipal paving contracts were raised by Saanich council, and Mayor Ed Lum referred to a city request for a federal investigation.

In his brief statement to reporters on Friday, Pollen avoided mentioning the names of the companies involved in the complaint, but city sources indicated the firms are Victoria Paving Co. Ltd. and OK Paving Co. Ltd., the two major contractors in this area.

The mayor said the formal application was submitted to the combines investigation branch in Ottawa some "five or six weeks ago," but as far as he's aware there has been no response or any indication of action.

The request, signed by himself and five aldermen, was for an inquiry into the practices of "certain asphalt paving production companies in this area which we consider are combining in restrictive trade," he said.

"We are deeply concerned about the results of this combining," he added.

Earlier, public works committee chairman Ald. Mike Young had implied that the action taken was not initiated by city council as a corporate body, but by the council members acting as individual concerned citizens.

Said Young: "Since council didn't pass a resolution in any way, shape or form it would be wrong to say council (is looking into this) but I think it would be fair to say that members of city council have taken proceedings such as are available to individual people under the Combines Act."

Young added: "There is no question we are concerned about the apparent lack of competition here . . . we are not getting competitive bids from the companies involved."

Section 7 of the Combines Investigation Act states that "any six persons . . . who are of the opinion that an offence under Part V has been or is about to be committed may apply to the Director for an inquiry into such matter."

The application must be accompanied by a statutory declaration stating, among other details, "the nature of the alleged offence and the names of the persons believed to be concerned therein and privy thereto."

See INQUIRY Page 2

Forest Union Talks Break

VANCOUVER (CP) — Negotiations with two of three forest industry unions broke off Friday after the coastal companies refused to increase the wages of employees beyond extending cost-of-living adjustment clauses in the previous contract.

Reg Ginn, president of the Pulp, Paper and Woodworkers of Canada, and Art Gruntman, vice-president of the Canadian Paperworkers Union, said their unions had broken off talks.

Ginn said the negotiations were a "ridiculous part of a charade."

Jack Munro, president of the International Woodworkers of America which is continuing to bargain wih the coastal forest industry, said, "We think the company is completely mad and we don't consider this an offer."

The three unions represent 40,000 workers.

Earlier, Don Lanskail, president of Forest Industrial Relations and the Pulp and Paper Industrial Relations Bureau, said the companies' offer of a continuation of the previous cost-of-living clauses is the "definite end position in these contract negotiations."

He said the industry is faced with the problem of reconciling economic and long-term security and "accommodating union demands."

Meanwhile the Tahsis Co. Ltd. announced Friday it will close all of its logging operations on the west coast of Vancouver Island for five weeks starting next Friday.

President J. V. Christensen said logging contractors working for the company firm have been advised to close during the same period as log inventories are in excess of current needs.

The announcement affects 350 company loggers but there was no estimate on how many are employed by contractors who are independent businessmen.

REACTOR SALE QUERIED

By IAIN HUNTER
Times Ottawa Bureau

OTTAWA — Canada should postpone its proposed sale of a nuclear reactor to South Korea until that country guarantees it will not be used to make nuclear weapons, Opposition Leader Robert Stanfield and Allan McKinnon (PC-Victoria) declared Friday.

Both pressed Prime Minister Pierre Trudeau in the Commons for assurances that no country would get the Candu reactor without first agreeing to strict safeguards against using it for non-peaceful purposes.

McKinnon questioned the wisdom of the proposed sale to South Korea which he called "one of the most heavily-armed, militaristic and unstable countries in the world."

Meanwhile, North Korea was put on public notice today that an atomic attack might be the price it would have to pay for an invasion of the South.

The warning was issued at a Washington news conference by Defence Secretary James Schlesinger.

In assessing Korea, he stopped short of brandishing an atomic bomb, but would not rule out its use, saying "We cannot foreclose any options."

NEWS BRIEFS

U.S. Inflation Down

WASHINGTON (WP) — The rate of inflation in the U.S. continued to abate in May, even though there were steep increases in the price of gasoline and heat, the Department of Labor reported Friday. The 0.4 per cent rise in the consumer price index was below the 0.6 per cent advance in April and well below the 1 per cent that consumer prices rose in May, 1974, when inflation was rising at a double-digit pace.

Body Located

PORT COQUITLAM (CP) — The body of one of two men suspected of trying to hold up a bank manager in the Fraser Canyon June 12 was found in the Pitt River near here Friday. RCMP said the body of Brian Ross Blanchard, 31, of Surrey, was found in the Pitt River, 150 miles south of the scene of the robbery.

$90M for Security

OTTAWA (CP) — The federal cost for providing police security at the Olympic Games in Montreal and Kingston will be at least $90 million, the Commons was told Friday.

Hotel, Motel Dwellers Get Tenant Protection

The provincial government has introduced legislation to extend protection under the Landlord Tenant Act to long-term residents of hotels and motels.

The provisions would be retroactive to Friday and give B.C. Rentalsman Barrie Clarke the power to fix rents for welfare recipients who live in hotels and motels..

The rentalsman could also over-rule leases or rental agreements to decrease the rents if he is convinced the room is used as residential premises.

Contained in a Miscellaneous Statutes Amendment Act the measures are aimed at protecting motel and hotel residents on fixed incomes under the Social Assistance act, Mincome, Handicapped Persons Income Assistance Act, Workers' Compensation benefits of the War Veterans allowance.

Single persons eligible for maximum welfare payments of $160 a month are also covered.

Acting on the recommendation of Human Resources Minister Norm Levi, the rentalsman may investigate a hotel or motel operation, designate a room as residential accommodation.

If he finds that a hotel or motel room has not been occupied for six months or the owner has no intentions of filling the vacancy, the rentalsman may designate it as residential premises and fix the rent.

Introduced by Provincial Secretary Ernie Hall, the legislation is designed to close a loophole that excluded motel and hotel residents from protection under the Landlord Tenant Act.

Increases over the fixed amount are "void and unenforceable" and if paid can be recovered by the occupant.

Hall described other measures in the Miscellaneous Statutes legislation as end-of-session housekeeping that includes:

—Expansion of the B.C. Regional Hospital Districts' Financing Authority to extend borrowing powers to cover medical health facilities, health centres and social improvement facilities;

—Public Works minister Bill Hartley will be given power to lease government property to authorities including credit unions and crown corporations;

—Changes to the debtors Assistance act will limit inquiries about debts to the applicants;

—Transport Minister Bob Strachan is empowered to make charter agreements and assist small ferry services in B.C.

INDEX

	Page
Births, Deaths	37
Classified	37-49
Comics	35
Entertainment	22-25
Family	27-29
Finance	12-14
Sports	16, 18, 19
TV, Radio	38

Saturday Features

Audrey Johnson	24
Books	6
Chess	36
Church	20, 21
Gardening	26
Stray Feathers	5
Travel	32, 33

WORDPLAY

Send your own WORDPLAY, care of this newspaper.